2 CENTS PAY NO MORE!

Chicago Daily Tribune

THE WORLD'S GREATEST NEWSPAPER

FINAL EDITION

VOLUME LXXXVII.—NO. 240 C (REG. U. S. PAT. OFFICE: COPYRIGHT 1928 BY THE CHICAGO TRIBUNE.) SATURDAY, OCTOBER 6, 1928.—36 PAGES THIS PAPER CONSISTS OF TWO SECTIONS—SECTION ONE ** PRICE TWO CENTS IN CHICAGO AND SUBURBS ELSEWHERE THREE CENTS.

SOUTH HEARS HOOVER TODAY

CONSTITUTION IS SACRED ONLY IN SPOTS, IT SEEMS

Prohibition Put Over by Nullification.

BY ARTHUR SEARS HENNING.
[Chicago Tribune Press Service.]

Washington, D. C., Oct. 5.—[Special.]—Had the prohibitionists obeyed the United States constitution as implicitly as they demand that the eighteenth amendment shall be observed, there might be no eighteenth amendment at all.

Certain it is that but for the nullification of the fourteenth amendment penalizing the flagrant violation of the fifteenth amendment, which was designed to enfranchise the Negro, the national prohibition amendment would have failed of submission to the states in 1917.

Had the representation of the southern states in the house been reduced in proportion to the number of citizens disfranchised, as directed by the fourteenth amendment, the eighteenth amendment would have lacked from 1 to 12 votes of the two-thirds of that chamber necessary for submission to the states.

Acquiesce in Nullification.

The fifteenth amendment was and still is being violated, and confessedly violated, by the southern drys, including the churchmen, the Ku Klux Klansmen, the Anti-Saloon leaguers, and the women of the W. C. T. U., who are denouncing the violation or nullification of the eighteenth amendment as treason. The fourteenth amendment has been and still is being nullified by congress with the acquiescence of the drys, who proclaim the eighteenth amendment sacred because it is a part of the constitution.

Had the prohibitionists, even the northern prohibitionists alone, actually considered the constitution sacred, they long ago would have insisted upon the implicit observance of the fourteenth and fifteenth amendments and could have easily forced congress to comply at least with the direction of the fourteenth amendment to reduce the representation of states that disfranchised Negroes.

Depends on Whose Ox Is Gored.

Apparently the question of what parts of the constitution are and are not sacred depends, even in the minds of professedly law-abiding prohibitionists, on whose ox is gored. The eighteenth amendment, which the prohibitionists put over, is sacred and not to be nullified, because it is in the constitution. The fourteenth and fifteenth amendments, the nullification of which enabled the prohibitionists to put over prohibition, are not sacred and may be violated and nullified with impunity, even though they are in the constitution.

Furthermore, had the prohibitionists insisted on implicit observance of the fourteenth amendment, the representation of the south, not only in the house but in the electoral college, would have been reduced to such an extent that Al Smith would not have a Chinaman's chance of election to the presidency. Incidentally, such a reduction of the southern electoral vote would have resulted in the election of Hughes in 1916.

What 14th Amendment Says.

The fourteenth and fifteenth amendments were adopted for the purpose of securing to the Negroes the right to vote. The pertinent sections of the fourteenth amendment follow:

"Section 1. All persons born or naturalized in the United States and subject to the jurisdiction thereof are citizens of the United States and of the state wherein they reside. No state shall make or enforce any law which shall abridge the privileges or immunities of citizens of the United States; nor shall any state deprive any person of life, liberty, or property without due process of law, nor deny to any person within its jurisdiction the equal protection of the laws.

"Section 2. Representatives shall be apportioned among the several states according to their respective numbers, counting the whole number of persons in each state, excluding Indians not taxed. But when the right to vote at any election for the choice of electors for President and Vice President of the United States, representatives in congress, the executive and judicial officers of a state, or the members of the legislature thereof, is denied to any of the male inhabitants of such state, being twenty-one years of age and citizens of the United States, or in any way abridged, except for participation in rebellion or other crime, the basis of representation therein shall be reduced in the proportion which the number of such male citizens shall bear to the whole number

(Continued on page 12, column 1.)

NEWS SUMMARY

of the Tribune

[And Historical Scrap Book.]

Saturday, October 6, 1928.

POLITICAL.

G. O. P. managers optimistic over Tennesseee as Hoover leaves for Elizabethton address. Page 1.

House of glass may shelter Al Smith as he speaks here; plan Soldiers' field rally Oct. 19 instead of 17. Page 1.

Eller, Wolff and Nusser defeat contest of Deneen candidates and their names go on G. O. P. ballot. Page 3.

Albany pastor admits spreading story of Al Smith's sprees. Page 4.

Swanson and Lindsay, rival candidates for state's attorney, swat each other with same club—attack on alliance of politics and crime. Page 5.

Emmerson hears Democrats are attacking his eligibility as governor in order to make it appear Small may be retained in office. Page 5.

LOCAL.

Landscape gardener who bound artist model to tree is captured when he tries to lure policewoman. Page 1.

Court orders State's Attorney Crowe to return records of Checker Cab company seized in raid. Page 2.

Supreme court grants rehearing on its decision that city has no control over bus lines. Page 2.

Another legislator, Sidney Lyon of Hyde Park, disclosed on Ettelson's pay roll. Page 3.

Validity of special grand jury proceedings may be determined by Supreme court in habeas corpus proceedings today. Page 4.

Conference of M. E. church at Rock River indorses dry law. Page 8.

Roy C. Toombs refuses to name broker with whom, he says, he deposited a million dollars. Page 8.

Delegation of 700 Cook county Legionaires will leave today for convention at San Antonio. Page 12.

W-G-N radio program. Page 21.

Obituaries, death notices. Page 21.

DOMESTIC.

Prohibition owes its existence to nullification of 14th and 15th amendments, analysis shows. Page 1.

Canada authorizes sale of liquor on island four miles from Ohio shore of Lake Erie. Page 1.

George Beban, character film and stage star, dies after being thrown from horse. Page 3.

Striker confesses he and two others fired into home of knitter. Page 7.

Test case over return of illegally collected gasoline tax argued before Sangamon County court. Page 12.

FOREIGN.

League chagrined by U. S. refusal to take part in new opium control scheme. Page 7.

Scientists attack stories by Wilkins, the aviator-explorer, that he has seen people with tails in Australia. Page 14.

Opposing armies of socialists and of rural conservatives plan concentration in Vienna this Sunday and make declaration of civil war. Page 14.

Shah lets women of Persia ride with, and talk to, men in streets; pushes aside opposition to radical changes in Moslem sex customs. Page 17.

SPORTS.

Yankees rout Alexander, 9-3; make it two in row over Cards. Page 23.

Yanks find key to harmony in song of triumph; it's "Alexander's Ragtime Band." Page 23.

White Sox outluck Cubs; win, 13 to 11. Page 23.

Notre Dame-Wisconsin grid opener is magnet that draws 35,000 fans to Madison today. Page 23.

Yankee poloists meet Argentines in deciding game today. Page 23.

Northwestern meets Butler, Loyola in grid double header today. Page 25.

Windy City beats Helen M. by six lengths in Crete feature. Page 26.

EDITORIALS.

"Thou Shalt Not Kill"; Mechanism and Defense; A Tribute to American Foreign Policy; Volstead a Michigan; Bridge Opening and Traffic; Hard Shelled Nuts. Page 10.

BOOKS.

London letters. Page 14.

Fanny Butcher's review. Page 15.

Best sellers. Page 15.

Roses of Yesteryear. Page 15.

Books received. Page 16.

HOUSEWIVES' PAGES.

Nation drinks kickless cider by the barrel. Page 12.

Nothing is too fantastic for table's centerpiece, Sally Lunn says. Page 13.

MARKETS.

Week-end reports show business expansion in many lines. Page 27.

Arrivals of buyers. Page 28.

Cheaper money helps Wall street advance; Chrysler among market leaders. Page 28.

Want Ad index. Page 29.

Average net paid circulation of THE CHICAGO TRIBUNE September, 1928:

Daily - - - 824,528

Sunday - - 1,131,722

GREAT EXCITEMENT

The vast crowds rush onward

—and onward.

BLAST AND FIRE DESTROY HOME; LOSS IS $20,000

(Picture on back page.)

The six room bungalow of Harvey Zuckerman at 3601 North Bernard avenue and its contents were destroyed last night by a terrific explosion, followed by fire. He estimated his loss at $20,000.

Zuckerman, his wife, and two children were attending a show when the blast occurred. Portions of the walls were blown into Addison street. Then a sheet of fire leaped from the ruins. Neighbors who ran to the scene were unable to save any of the furnishings. The flames spread to the home of A. V. Marti, 3605 North Bernard street, and raged until firemen arrived.

It was assumed by the police that gas caused the explosion, but they admitted they had no definite evidence of this. Zuckerman, owner of several gas filling stations, said he had no enemies, but admitted he had received threats from a gasoline dealers' organization because he was selling gasoline below the standard price.

In another mysterious fire, this one in a barn at 3723 North California avenue, nineteen horses were destroyed. The structure and the animals were owned by Henry Beyer, a city teaming contractor.

WOMEN'S CLUB REFUSES TO LET MABEL SPEAK

St. Paul, Minn., Oct. 5.—(AP)—The board of directors of the St. Paul Business and Professional Women's association tonight voted to rescind its invitation to Mrs. Mabel Willebrandt, assistant United States attorney general, to speak in St. Paul.

Mrs. Olivia Johnson, president of the association, said the invitation was rescinded because of widespread opposition among members of the association to sponsoring Mrs. Willebrandt's visit here.

Mrs. Johnson said the invitation had been sent before Mrs. Willebrandt had figured so conspicuously recently in the public press because of her political activities.

"When these activities aroused such resentment among our membership," she said, "we decided to reconsider the matter."

Auto Crashes Head-On Into Street Car; One Hurt

Louis P. Reid, 22 years old, 5339 Kenwood avenue, was critically injured early this morning when the automobile he was driving crashed head-on into a southbound Cottage Grove avenue street car at 57th street. The car passengers were shaken up. Reid was taken to Washington Park hospital, where slight hope was held for his recovery. No deaths caused by automobile accidents were reported yesterday and the Cook county toll for the year remained at 730.

Canada Plans Liquor Store at Ohio's Door

(Picture on back page.)

Sandusky, O., Oct. 5.—(AP)—Legal sale of liquor will be established by the Canadian government at Pelee island, four miles from the Ohio Lake Erie shore, within three weeks, according to Henry Henderson, provincial collector of customs for the island. He stated last night that the Ontario liquor commission has granted a permit for a dispensary to Thomas Pierce, a resident of Pelee island.

The island is four miles north of Kelly island, which is in Ohio territorial waters, and two miles north of the international boundary line. It is 12 miles from Sandusky.

Residents of Ohio will be able to buy liquor at Pelee, Henderson said, under the same conditions as in the government stores at Windsor and other Ontario cities where permits are sold.

Seek to Stop Irregularities.

TORONTO, Ont., Oct. 5.—(AP)—The report that the Canadian government has authorized the sale of liquor on Pelee island in Lake Erie was confirmed today by Sir Henry Brayton, chairman of the Ontario liquor control board.

Sir Henry said it was unusual for the board to sanction establishment of liquor stores in such small, out of the way places. But so many irregularities had been going on along the border the board decided a store should be opened to check them. Ohio residents must have a permit to buy liquor at the store. No manager for it has been appointed, Sir Henry said.

WOMAN SHOOTS WAY FREE FROM KENILWORTH COP

A woman bandit and her companion fought a running gun battle with a policeman in Kenilworth early this morning and escaped, leaving behind a Yellow cab which they had taken in a holdup. The shots awakened several residents of the north shore suburb.

The robbery occurred at Park and Bluff avenues, Glencoe, where the bandit couple had driven from the loop as passengers of Charles Ropolys, 6342 South Seeley avenue, the chauffeur. The woman, about 30 years old, threatened Ropolys with a pistol while her companion took $38 and a watch. Then they drove south in the cab.

Police of the north shore towns were notified of the stickup and in Oxford road near Kenilworth road, Kenilworth, Policeman Edgar Fellows met the fleeing cab. He opened fire and after an exchange of shots the couple leaped from the taxi and fled.

KIDNAP COUPLE, ROB THEM OF CASH AND GEMS

Three robbers riding in an old touring car kidnaped Eugene Marks, 6915 Crandon avenue, and his wife, Sarah, at 67th street and Crandon avenue early this morning as they were walking to their home. The couple were forced into the automobile and driven to 66th street and Dorchester avenue. There the robbers stripped a $1,000 ring from Mrs. Marks' finger, took a $200 ring and $38 from her husband, and released them. Marks is employed in the loop office of an insurance concern.

A few minutes earlier three bandits whose descriptions tallied with those of the trio who robbed the Marks couple held up P. L. Launder, 8106 Clyde avenue, and Emmett Garrity, 7518 Constance avenue, in front of their homes. From Launder they took a diamond ring valued at $100. Garrity gave up his watch and $75.

GETS JAIL TERM FOR BRINGING HIS GUN TO CHICAGO

Joseph Hines, 23 years old, armed with a pistol, left the quiet of Kansas City about a week ago, bound for the Chicago frontier. When he arrived here he still had his pistol, so a policeman arrested him. Yesterday he was arraigned before Judge John J. Rooney.

"Why," asked the judge, "did you carry a pistol?"

"Everybody said all the gangsters in Chicago carried them," replied the defendant. "I had a little deal I wanted to square with another man and I thought this was the way to do it."

"We don't want fellows like you around Chicago," asserted Judge Rooney. Then he fined Hines $300 and sent him to the Bridewell for a year.

"My snow mountains . . . . . They're in your eyes! . . . . . "

UNTIL a man saw the peace and serenity of high places in her eyes, Alethea had but one love—the love of the remote mountains in which she lived.

THE WAITING MOUNTAINS

by Katharine Newlin Burt

is a tender and intensely moving story about an unusual love and an unusual girl. Be sure to read it in the Woman's Section of the Tribune tomorrow.

PLAN HOUSE OF GLASS FOR AL IN SPEECH HERE

Oct. 19 Rally May Be at Soldiers' Field.

BY PARKE BROWN.

Gov. Alfred E. Smith of New York may make his Chicago campaign speech in a house of glass set up in the middle of Soldiers' field.

That plan was proposed last night by the Democratic party managers on receipt of word that the Presidential nominee will not be able to carry out the former plan of speaking in the Coliseum, the largest hall in the city, on Oct. 17, but will deliver his address here two days later, on Oct. 19.

Inquiry developed that the Coliseum cannot be obtained for a meeting on that night, and as there is no other hall that will hold more than 5,000, the discussion of the leaders reverted to the original proposal of last summer that the meeting be held at Soldiers' field. This plan had been dropped because of Gov. Smith's unwillingness to speak in the night air so late in the fall.

Seat Demand Makes Problem.

"This notice of a change of date for his meeting," said County Chairman Martin J. O'Brien, "gives us a big problem. We already are swamped with requests for seats and foresaw ourselves in serious trouble in that respect, even with the big capacity of the Coliseum to meet the demand.

"So we know that it won't do to engage one of the smaller halls for the one speech he makes here. Such a thing might do more harm than good because of the number of requests for tickets that would have to be rejected, no matter how badly the applicants were irritated.

"The only solution we can see is to hold the meeting at Soldiers' Field and we're going to inquire at once into the possibility of putting up a platform enclosed in clear glass, which would save the governor from exposure and let the thousands see him while he speaks. His speech would have to be carried by amplifiers even in a large hall and we hope the glass can be handled in such a way that it won't mar the effect. When we find out what can be done we'll have to obtain his approval of the plan."

Oct. 19 Called Better Date.

Except for the hall problem, the change in date was considered of no great importance. Oct. 17 falls on Wednesday and Oct. 19 on Friday. The Democrats say the latter is slightly the better of the two as it brings the speech a little bit closer to the election of Nov. 6.

This news came while the Illinois Republican leaders, stirred by the imminence of a real Democratic invasion by a score of speakers headed by the nominee himself, were starting a demand that their own national committee give them assurances of the help of headliner speakers for the remainder of the campaign.

They studied carefully the schedule of Democratic mass meetings which open next Wednesday with Gov. Albert C. Ritchie of Maryland in the 132d Infantry armory on the west side and has as its next big show Mayor James Walker of New York City on Friday night at the Dexter Park pavilion in the stockyards, an even week before Gov. Smith's appearance.

In addition the Democrats have scheduled Senator Joseph T. Robinson, the Vice Presidential nominee, for two downstate speeches on Oct. 29 and 30; Atlee Pomerene, former Ohio senator, for two or more speeches about the middle of the month; Senator Walter F. George of Georgia and former Senator Gilbert M. Hitchcock of Nebraska for talks about the same time. Half a dozen congressmen and other strong speakers are also listed as available for the state committee.

Dwight Davis Coming.

In contrast with this, since the cancellation of arrangements for a speech by Senator William E. Borah at Carbondale tonight, the Republicans have a definite date set for only one national speaker, Dwight F. Davis, secretary of war, who probably will speak at Evanston on Oct. 22.

Herbert Hoover has indicated he will not come into Illinois. Senator Charles S. Curtis already has spoken here at a Swedish-American meeting and is not available for a second engagement. Therefore the Republican managers think they are entitled to the best the national committee has in stock—Charles Evans Hughes, Speaker Nicholas Longworth, Senator Borah, or some one else of the crowd attracting type.

Artist Model Aids Capture of Assailant

(Picture on back page.)

David R. Ackerman, 35 years old, a landscape gardener employed by a cemetery in North Chicago, was arrested at Kenosha, Wis., yesterday and was identified a few hours later by Mrs. Margaret Smith, an artists's model, as the man who lured her to a lonely copse near Lake Forest and attacked her on June 4.

It was an attempt by Ackerman to repeat his crime of four months ago, even to the small details, that led to his capture. His victim was to have been a Kenosha woman.

He had lured Mrs. Smith, who is 26 years old, from her home at 3442 North Spaulding avenue by representing himself as an artist. He wished to paint a picture representing an Indian maiden bound to a stake, he told her.

The Picture Becomes Reality.

Mrs. Smith accepted his offer of employment. But after she had been bound to the stake the supposed artist seized a hatchet and danced around her.

"You thought this was picture business," he shouted. "It's not. This is real. I'm a savage of the woods and you are a captive. When I'm through with you I'll kill you."

The last part of his program he abandoned. Instead, he left Mrs. Smith bound to a tree and fled. She released herself several hours later.

Two days ago Ackerman, using the name Anderson, advertised for an artist's model in a Kenosha paper. "One who can pose for an Indian scene," the notice read. The Kenosha police, remembering the Smith case, assigned Policewoman Mary Quitter to interview the supposed artist.

Offers Job to Policewoman.

Ackerman told her she was a suitable subject. He informed her next that he wanted to paint a picture representing an Indian maiden bound to a stake. At this point Detective Frank McClusky, who was concealed in the room, stepped out and seized the pseudo artist. In one pocket Ackerman had a length of rope to be used in binding his victim.

Chief of Police Lester Tiffany of Lake Forest found Mrs. Smith and she unhesitatingly identified Ackerman. He waived extradition and was taken to Lake Forest early today. His home, he said, is on the grounds of the North Shore cemetery. He is married. Under questioning by Chief Tiffany he admitted the truth of Mrs. Smith's accusation.

PLANE RESCUES MEN MADDENED BY DESERT THIRST

CAIRO, Egypt, Oct. 5.—(AP)—Five days in the desert without water reduced four hunters to such madness that they attempted to kill each other. One was found yesterday and today an airplane searching party brought back the others. None had recovered sufficiently tonight to give a coherent story of their adventures.

Six days ago an Italian and an Egyptian sportsman, with a dragoman and a chauffeur, motored into the desert south of the Fayoum oasis, on a hunting expedition. They carried food and water for only one day.

The dragoman, when found yesterday, said the others had left him to pursue a gazelle. Today one of several airplane parties engaged in the search sighted a man, clad only in his shirt, waving a handkerchief tied to his rifle. They landed and found him delirious from suffering. In a cave in Gebel Genea, "Hell's Hill," they found two naked, raving men stalking one another with rifles.

The patients were tied to stretchers and were flown back to the airdrome here.

THE WEATHER

SATURDAY, OCTOBER 6, 1928.

Sunrise, 5:52; sunset, 5:24. Moon rises at 11:08 p. m. today. Mars and Jupiter are morning stars; Venus is the evening star.

Chicago and vicinity—Fair and slightly warmer Saturday; Sunday somewhat unsettled and cooler; winds mostly gentle to moderate south to southwest Saturday.

Illinois—Fair, slightly warmer Saturday; Sunday, fair in south, partly cloudy in north portion; cooler in west and north portions.

TRIBUNE BAROMETER.

TEMPERATURES IN CHICAGO

MAXIMUM, 1 P. M. 70
MINIMUM, 9 A. M. 58

3 a. m.	64	Noon	70
4 a. m.	63	1 p. m.	70
5 a. m.	66	2 p. m.	70
6 a. m.	63	3 p. m.	69
7 a. m.	61	4 p. m.	68
8 a. m.	59	5 p. m.	67
9 a. m.	58	6 p. m.	63
10 a. m.	62	7 p. m.	62
11 a. m.	64		
		8 p. m.	61
		9 p. m.	60
		Unofficial—	
		10 p. m.	60
		11 p. m.	59
		Midnight	59
		1 a. m.	58
		2 a. m.	58

For 24 hours ended at 7 p. m. Oct. 5: Mean temperature, 64; normal, 59; deficiency since Jan. 1, 29 degrees. Precipitation, .43 inch. Deficiency since Jan. 1, 3.43 inches. Barometer—8 a. m., 29.84; 8 p. m., 30.16.

[Official weather table on page 21.]

LEAVES CAPITAL FOR TENNESSEE WITH HIGH HOPES

Nominee to Speak at Elizabethton.

BY ARTHUR CRAWFORD.
[Chicago Tribune Press Service.]
(Picture on back page.)

Washington, D. C., Oct. 5.—[Special.]—Republican managers had high hopes of winning Tennessee as Herbert Hoover started tonight on his only invasion of the south. While the situation has been complicated by controversies within the party ranks in that state, there was a feeling that Mr. Hoover's address tomorrow at Elizabethton would provide the necessary impetus to place Tennessee in the G. O. P. column on election day.

If the Republicans carry Tennessee it will be only the second time that this has been accomplished. The state swung to Harding in 1920, but in 1924 John W. Davis carried it over President Coolidge. The Democratic vote in 1924 totaled 158,537 and the Republican 130,882, while the La Follette third party ticket received 10,656 votes.

The Republicans are hopeful that tomorrow's address also will contribute toward a victory in Kentucky and that it may be helpful in North Carolina.

Called Hoover Territory.

With Mr. Hoover on the special train which left Washington at 11 o'clock tonight were Mrs. Hoover, Herbert Hoover Jr., George Akerson, and Laurence Richey, the candidate's personal secretaries; Robert S. Weeks of Boston, Mass., and more than two score newspaper correspondents and photographers.

Elizabethton is an industrial city which has recruited its population largely from the north. It is regarded as Hoover territory. The population has grown from 3,000 to 12,000 within a few years, as a result of the establishment of a huge rayon silk plant and other industries. The industries are dependent upon a protective tariff and the city thus furnishes an appropriate setting in which to expound Republican doctrines.

Information from Elizabethon is that a crowd of from 50,000 to 100,000 will be in the open air amphitheater at the edge of the town. Representative J. Will Taylor, Republican national committeeman from Tennessee, will open the meeting and will introduce former Gov. Alfred A. Taylor, an octogenarian, who will present the presidential nominee to the audience. Prior to the speech Mr. Hoover will review a historical pageant to commemorate the gathering of the settlers preceding the repulse of the British at King's mountain, North Carolina, in the famous battle of 1780.

Will Visit Slemp's Old District.

The Elizabethton address is scheduled for 3 o'clock in the afternoon. During the morning, en route to Tennesseee, Mr. Hoover will make a stop at Bristol, Va., in the district formerly represented in congress by C. Bascom Slemp. Late in the day the nominee will go from Elizabethton to Johnson City, Tenn., to visit the National Soldiers' home. He will be back in Washington on Sunday.

It was indicated by Mr. Hoover today that he plans to leave for the Pacific coast on either Nov. 1 or 2. This will allow time for only one speech en route, probably at some point west of the Mississippi river. He is to speak over the radio from Palo Alto on the night before election day. Mr. Hoover is not at present inclined to add another eastern speech to those already scheduled, at Boston on Oct. 15 and at New York on Oct. 22. It was reported earlier in the week that he would make an address about Oct. 25, possibly at Baltimore.

White House Still Silent.

The White House continued to maintain silence on the campaign rôle to be played by President Coolidge. It was stated that the President would make an address at the convention of the Episcopal church next Wednesday in this city and that he would speak at Fredericksburg Va., on Oct. 19, both speeches to be of a nonpolitical character. It is thought that he may make some sort of a political speech the latter part of the month. Secretary of the Treasury Mellon will make a radio speech for Hoover next Thursday.

Thirty editors of foreign language newspapers in New York City called today on the Republican nominee. Mr. Hoover told them that the rapidity with which new immigrants are blended into our national system is not determined by the races from which

(TRIBUNE Photo.)

PS OFF FOR TEA.

Edward Spencer
hill guest of Mrs. E.
Cormick while here.

Story on page 37.)

RDINALS. A section
crowd failed to break

(Story on page 25.)

they come, but by the intelligence which each individual develops under new conditions.

MABEL ESCAPES QUIZ

[Chicago Tribune Press Service.]

Washington, D. C., Oct. 5.—[Special.]—Republican members of the special house election expenditures committee, following precedure agreed upon yesterday, today voted down a proposal of their colleague, Representative Black [Dem., N. Y.], to investigate the political activities of Assistant Attorney General Mabel Willebrandt and alleged promoters of "whispering campaigns" against Gov. Al Smith in Virginia, Alabama, Mississippi, and Texas.

Session Stormy One.

After a stormy session, which was closed to the public, Representatives Chindblom [Rep., Ill.] and Nelson [Rep., Me.] joined with the chairman, Representative Lehlbach [Rep., N. J.] in a statement that "our business is not to censor speeches but to investigate campaign expenditures," and added that because they believed Black "was simply indulging in partisan politics" they had promptly rejected his resolution to extend the scope of the committee's probe.

The committee took another slap at the Democrats when it compared the detailed financial statement filed by the Republican national committee with the general report submitted by the Democratic organization.

Demands More Details.

It voted to insist that the Democratic national committee file reports not only showing details of receipts and expenditures in September but itemizing the report of its August operations. The report of the Republican national committee showed that, in addition to $601,785.70 collected in September for the national campaign, it received $25,000 for the senatorial campaign committee, $103,500 for the congressional campaign committee, and $364,585 for campaigns in states specified by the donors—a grand total of $1,094,870.70 for the month.

CHICAGO YOUTH STARTS TO TOUR WORLD IN BOAT

Bound for the west coast to begin a journey around the world in a fifty foot sailboat, Daniel Blum, 25 years old, left Chicago last night with his pal, Stephens Miranda of Los Angeles. They plan to spend three to five years cruising in every part of the globe.

Blum is the son of a retired Chicago merchant living at 4950 Woodlawn avenue. He and Miranda, who is a writer, conceived the plan of their wanderings about two months ago while lunching at the St. Francis Yacht club in Los Angeles.

Their first objective is Victoria, B. C., where they will purchase the boat in which they will sail. With a crew composed of a navigator, a seaman and a cook, they will then proceed to Seattle, Los Angeles and San Diego before faring forth on the first big leg of their journey to the South Sea islands. They will then go to New Zealand and Australia, and from those countries will go to the Dutch East Indies. They carry a letter from Secretary of State Kellogg to all American consuls abroad.

25 WOMEN BEAT MORON SUSPECT, SAVED BY POLICE

When Lieut. William Reed of the South Chicago police station arrived at 93d street and Anthony avenue last night in response to a call, he found twenty-five women trying to beat and scratch one man.

The lieutenant and his men took charge of the man. He said that he was Leon Dudzik, 42 years old, 8901 Escanaba avenue. The women who attacked him said that he had been annoying small girls in the neighborhood and that he was leading one into a vacant lot when they found him. Mrs. F. R. Taylor, 2829 East 93d street, signed a complaint against him.

RETURN TAXICAB RECORDS, COURT ORDER TO CROWE

$6,000 Mystery Receipt Has Part in Inquiry.

(Picture on back page.)

After much ado about books and records of the Checker Cab company, seized in a raid Wednesday by State's Attorney Crowe, Judge Frank Comerford yesterday ordered them returned.

Then, in the investigation of the killing of a Checker driver, the bombing of two Yellow Cab garages, and the burning of eleven of John Hertz's thoroughbred racehorses, a mysterious receipt was introduced into court records. Whether the Checker Cab company paid $6,000 for public stand licenses and this sum was diverted from the city treasury, or whether these licenses were refused to the cab company on the advice of the corporation counsel became questions calling for a further inquiry.

Denies Mandatory Injunction.

In the morning Judge Harry M. Fisher, sitting in a chancery court, denied the Checker Cab company's petition for a mandatory injunction pertaining to the books and records. He said he lacked jurisdiction and suggested to Attorneys Arthur F. Albert and Edgar J. Cook that they apply to Chief Justice John J. Sullivan of the Criminal court, who would have jurisdiction to quash the subpoena under which the records were taken.

There was a bit of a squabble there as to whether or not State's Attorney Crowe was interested financially in the Yellow Cab company, and the charge was made that an accountant of the Yellow Cab company was permitted to examine the rival company's books in the prosecutor's office. Although there was no dispute then and there about the right of the Checker Cab company to use public hack stands, Attorney Cook asserted:

"We paid the money for licenses for an equitable number of the stands, but the money went into the pockets of public officials instead of reaching the city collector's office"—and he produced a photostatic copy of a blank used for the issuance of a license for one automobile at $5, but at the place where the number of the cab was to be listed the figures were 4001 to 52,00."

Move to Another Court.

That was all at that court. In the afternoon the attorneys were ready for a hearing by Chief Justice Sullivan, only to learn that the jurist was home ill. They asked Judge Comerford, as acting chief justice, to hear their pleas. Judge Comerford telephoned to Judge Sullivan, who said he would hear the petition for the appointment of a special state's attorney himself today, but he suggested Judge Comerford hear the plea for the return of the records.

While waiting for Judge Comerford to finish another trial, the attorneys went to the inquest into the death of Eugene Thivierge, Checker driver. The inquest, however, was terminated with the report that the grand jury had indicted two Yellow Cab drivers, Bernard Reister, who is in custody, and Robert Mooney, who is not in custody, for the murder of Thivierge.

Calls Seizure Illegal.

Judge Comerford made short work of the hearing. He said the seizure was clearly illegal without a court order and he quashed the subpoena and ordered the return of the Checker Cab company's property. His attention was called to the license graft charge by First Assistant State's Attorney George Gorman, who asked that the receipt be impounded. Attorney Albert promised, however, to produce it whenever it is wanted.

The copy bears the rubber stamp signatures of Deputy Commissioner John H. Alcock and Lieut. James J. Killacky, and purports to be receipts No. 3279 issued sometime in 1926. Deputy Alcock said later he had nothing to do with licenses at that time and Lieut. Killacky said he had never received $6,000 from the Checker Cab company for licenses. Assistant Corporation Counsel James I. McCarthy had given him an opinion that because the Checker Cab was not complying with certain laws it should not be given the licenses, Killacky said, and McCarthy later verified that statement.

HOLMES SETS NEW AGE RECORD FOR JUSTICES OF OUR HIGHEST COURT

Washington, D. C., Oct. 5.—(AP)—Justice Oliver Wendell Holmes has established a new record in the annals of the United States Supreme court.

Yesterday he became the oldest man to sit on that exalted bench, breaking the record previously held by Chief Justice Roger Brooke Taney, who died Oct. 10, 1864, at the age of 87 years 6 months and 25 days.

Justice Holmes was born March 3, 1841, and yesterday reached the age of 87 years 6 months and 26 days. He is actively engaged in the discharge of his judicial duties, enjoying better health than in recent years.

Justice Holmes has made a record by his large number of dissenting opinions. He also is regarded as an outstanding exponent of the constitutional guarantees affecting the rights of man, especially those relating to freedom of speech and assembly and the protection of the home against unlawful search and seizure. His court papers are terse, the shortest of any handed down by members of the Supreme court.

CHICAGO GANG THREAT SEEN IN CAPITAL SUICIDE

Authorities at Washington, D. C., last night advanced the theory that a man known as A. M. Heaney, who was killed in a plunge from a seventh story window there, had been driven to suicide by the threats of Chicago gangsters.

For two weeks Heaney had lived in the recently vacated register annex of the Treasury building. He had slipped into the place unobserved. On the floor near the window from which he jumped was found a note. It read: "I promised men in Chicago I would destroy myself. I told the truth in those letters. Make whatever disposition you wish of my body. A. M. Heaney."

Near the window a number of religious pamphlets also were found, on which the suicide had penned several remarks indicating intense interest in theological subjects. Heaney, who was about 30 years old, was penniless.

PAIR TAKE LIVES BY GAS.

Mrs. Lillian Wutabinowic, 45 years old, 1165 West 18th street, committed suicide in her home yesterday by inhaling gas. Half an hour later Frank Brambora, 50 years old, 1332 West 18th place, committed suicide in the same manner.

Chicago Daily Tribune
THE WORLD'S GREATEST NEWSPAPER

Vol. LXXXVII. Saturday, Oct. 6. No. 240.

Entered as second class matter June 3, 1903, at the postoffice at Chicago, Ill., under the act of March 3, 1879.
Published daily at Tribune Square, Chicago, Illinois.
MAIL SUBSCRIPTION PRICES.
Mail subscription price in Ill. (outside of Chicago), Ind., Iowa, Mich., and Wis.—Daily with Sunday, one year, $12.50.
Zones 3 and 4 in states other than Ill., Ind., Iowa, Mich., and Wis.—Daily, $7.50 per year.
Zones 5 to 8, inclusive—Canada, Mexico, and foreign—Daily, $12.00 per year.

SUPREME COURT REVIVES HOPE OF CITY IN BUS FIGHT

Rehearing Is Granted in Motor Coach Case.

Hopes of the city to regain jurisdiction over the motor buses which run over its streets were revived yesterday when the Illinois Supreme court granted a rehearing in the case of the city of Chicago against the Chicago Motor Coach company.

Should the rehearing result in a reversal of the decision rendered against the city in the case last June, city officials said, it would strip from the Illinois commerce commission its authority to put buses on city thoroughfares without consent of the city council. It would force the Chicago Motor Coach company to obtain a city franchise or to abandon their coaches.

Gives State Board Power.

In the decision of last June the Supreme court reversed the decision of Circuit Judge Hugo M. Friend. The higher court held that under the public utilities act the commerce commission has full authority to issue certificates of necessity and convenience for bus lines in the city.

The council directed Corporation Counsel Ettelson to file a petition for a rehearing of the case and the petition was filed by Assistant Corporation Counsels John G. Drennan and Edward C. Higgins. In the petition they pointed out that such a sweeping decree deprived the city of its constitutional rights and put its street traffic at the mercy of a state body appointed by the governor. Although the Supreme court judges were divided on the June decision, little hope was held out at the city hall that a rehearing would be granted.

Involves Feeder Bus Fight.

The decision on the rehearing will bear directly on the battle over bus service on the northwest side. Last Tuesday, acting under a state commerce commission permit, the Chicago Motor Coach company put its 10 cent fare buses on arterial streets in that district, defying the city council and numerous improvement clubs which had demanded 7 cent fare feeder buses operated by the surface lines. Although the council passed ordinances providing for the feeder buses, the measurers were looked upon as void because of the superseding authority of the commission.

Should the Supreme court decision, after the rehearing, be favorable to the city, lawyers believe all of the ordinances would take effect and the surface lines could proceed to operate the feeder lines.

A feeder bus, furnished by the street car company and loaded with women, featured a parade last night in connection with a carnival of the Logan Square Business Men's association. Banners and signs, "Feeder Buses or Walk" and "We Want a 7 Cent Fare," bedecked the sides of the bus

YOUTH, ARRESTED BY ERROR, BEATEN BY COPS, HE SAYS

Because he wore a blue sweater, and was mistaken for a burglar who recently has ransacked several Oak Park homes, Paul Perry, 23 years old, son of Mrs. Elizabeth Sims Perry, 7628 Washington boulevard, River Forest, was seized yesterday by two policemen, severely beaten, he says, and held in an Oak Park police cell for more than three hours.

Last night young Perry was under the care of a physician. He was released after his mother appealed to President Willis McFeely of the Oak Park board.

Perry was awaiting a bus at Austin boulevard and Chicago avenue, he said, when two men in civilian clothes seized him and forced him into their automobile. Perry's captors later were identified as Policemen Al Grotte and Edmund J. Stark.

"I showed them proof of my identity," said Perry, who, his mother says, has been an invalid for two years. "They took me to the house of a woman who identified me as a burglar. One of the policemen choked me so I couldn't dispute the woman."

Mrs. Perry is prominent in club and lodge circles.

TAILOR SHOT BY ROBBER.

Sam Gantena, 45 years old, 1008 South Wood street, a tailor, was shot and seriously wounded in front of his home last night by a colored robber. The robber, who shot Gantena in the abdomen during a struggle, fled empty handed.

There was a young man
from Wilmette . . . . .
Whose sweetie had called
him "all wet"; . . . .
He made a quick hop
To a Fannie May Shop
And now he's in clover
—you bet!

Fannie May
Home made Candies
70¢lb

Fannie May's wonderful home-made Candies are made fresh today—and every day—by Fannie May, and are sold only by Fannie May. If you want Fannie May quality you must buy from Fannie May. There's a Fannie May Candy Shop near you.

FANNIE MAY SHOPS
ALL OVER CHICAGO

Always Sold From Dainty Ribboned Baskets

Let the Mirror and the Calendar Judge

THE nearest mirror will testify to the wisdom of wearing the Dunlap hat. And the calendar will eventually confirm the thrift of paying $8.50 to $40 for that famous label.

Worumbo Polo Cloth Coats
for the Football Games

DUNLAP *HATS*
22 South Michigan Avenue
Chicago

Quite the rage are the new

Close-Fitting Hats
12.50

The smartest new hats follow the snug line to chic and thus offer no interference to the deep collars adorning winter coats. The hat sketched is shown in felt but may be made to your individual order in soleil, velvet or metal cloth.

Other Hats, 10.00 to 35.00

Betty Wales
Shops
65 EAST MADISON ST. and WILSON AVE. AT SHERIDAN RD.

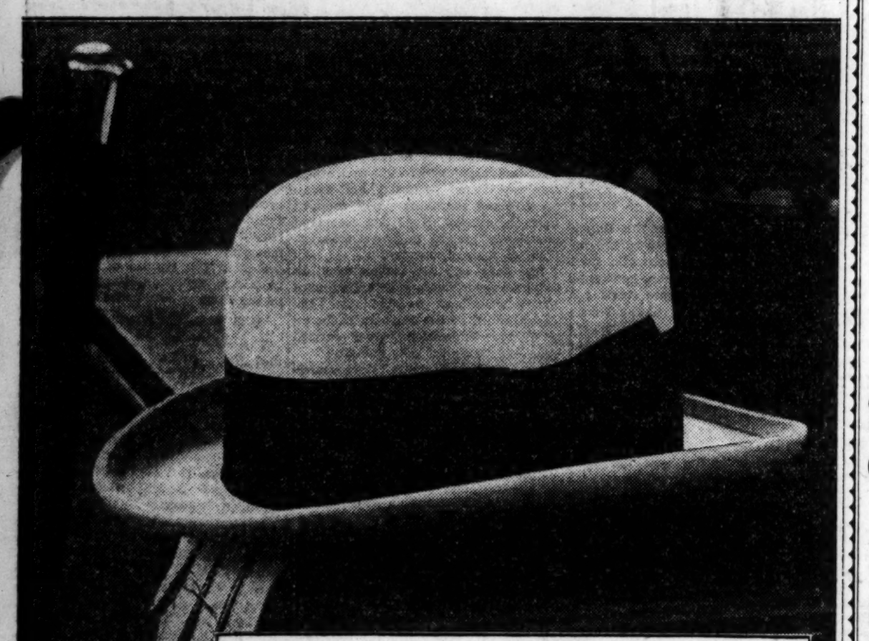

Smart Stetsons

THESE Hats are styled for young men. And their fine quality insures the retaining of that smartness much longer than could be expected of ordinary hats.

$8.50 and $10

"Chicagoan" Hats Are Incomparable at $5

THE HUB
Henry C. Lytton & Sons
STATE and JACKSON—*Chicago*
Evanston *Gary* *Oak Park*

New Fur Trimmed
SPORTS COATS
$49.50

FASHIONED of finest imported fabrics . . . exquisitely tailored . . . trimmed with the season's favored furs . . . these sports coats were made to sell for much more. This special sample purchase includes all new fall colors. Each coat is an outstanding value at.....$49.50

Satisfaction or Money Back

SAMPLE CLOAK & SUIT SHOP
FOURTH FLOOR
NORTH AMERICAN BUILDING
36 S. STATE ST.

Loose Teeth

—one of the signs of pyorrhea, now so prevalent. Don't neglect this condition until you begin losing your teeth. X-IT, a healing preparation used by over 14,000 dentists and physicians, kills the germ, makes the gums and teeth firm, and brings you quick relief. Pleasant to use, germicidal and safe. Get a bottle of X-IT from your druggist today.

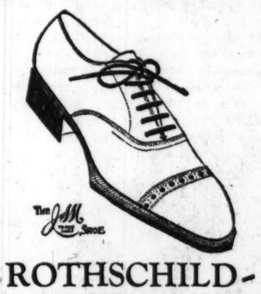

ROTHSCHILD-
JOHNSTON & MURPHY
OXFORDS

A British bootmaker would recognize the Scotch tanned leathers and the English lasts, but he'd marvel at the skilled workmanship-perhaps be just a little envious of it. To make shoes as perfect as these is the goal of every fine shoemaker

$13.50

J & M shoes in 70 styles up to $20

MAURICE L ROTHSCHILD
State at Jackson

The "Exceptional" Hose for Fall Costumes

Leschin's 48-Gauge
CHIFFONS
$1.95
3 Pairs for $5.60

In all the Smart Shades—featuring especially the mellow tones of taupe and brown

LESCHIN
318 MICHIGAN AVENUE SOUTH

FIND ANOTHER LEGISLATOR ON ETTELSON'S ROLL

$500 Month Paid by City to Sidney Lyon.

Inquiry into the pay rolls of Corporation Counsel Samuel A. Ettelson yesterday added the name of Sidney Lyon, Republican representative from the Fifth district, Hyde Park, to the list of state legislators who have drawn salary checks from the municipal treasury.

Discovery of Mr. Lyon among the Ettelson jobholders followed the disclosure of an arrangement whereby his colleague, the late Representative William F. Weiss of Waukegan, drew $500 a month from Mr. Ettelson until his death, after which Weiss's law partner, James G. Welch, went on the roll for the same amount. Both Mr. Welch and the widow of Mr. Weiss declined to discuss the disclosures.

Cases Are Similar.

The circumstances of Mr. Ettelson's acquisition of the two state representatives as members of his staff were similar. Both went on pay roll No. 261 in September, 1927, as assistant corporation counsels at $6,000 a year. The records also show that Representatives Weiss and Lyons both were active during the 1927 legislative session in promoting Mayor Thompson's finance bills which doubled the city's bonding power. Mr. Ettelson lobbied for these bills and was credited with being much to swing the house of representatives behind them when on the verge of defeat.

It was Representative Weiss who, the night of June 21, 1927, gaveled the house into adjournment to avert an unfavorable roll call on the key measure among the Thompson bills. Mr. Lyon had his say the next day just before the roll was called by attacking Representative Howard Castle, leader of the opposition. "Just a little while ago Mr. Castle went to the city of Chicago and called us all crooks," Lyon declaimed.

Ettelson Watches Vote.

When the roll was called it showed Mr. Weiss and Mr. Lyon among those voting for the bills, which were passed by a vote of 80 to 64. Mr. Ettelson stood by as the names were called.

It was two months after the legislature adjourned that Mr. Lyon went on the Ettelson pay roll at $500 a month. He drew his first check of $500 on Oct. 7, and thereafter, through November, December, January, February, and March, drew a total of approximately $2,500. In April Lyon was defeated for renomination, and at about that time his name disappeared from the pay roll.

Representative Lyon served five terms as representative of the Hyde Park district. He was chairman of the house committee on municipalities which dealt with the Chicago transit bills at the 1927 session.

Named in Broker's Suit.

In August, 1927, Mr. Lyon was named in a praecipe filed in Circuit court by Lew Balch, Chicago real estate broker, alleging damage to the amount of $2,000. According to Mr. Balch, Lyon placed an order with him for $25,000 of traction bonds, which he purchased on margin and held ready to deliver. The representative, he charged, refused to accept them after the price dropped.

Lyon ordered the bonds when, as a member of the utilities committee, he believed the Chicago traction problem was in rosy prospect of being settled at Springfield," Mr. Balch said. Lyon denied the charges, asserting that he had merely discussed with Balch the possibility of a rise in the traction bonds.

JUDGE PONDERS WHARTON'S PLEA FOR NEW TRIAL

Decision is expected on Oct. 17 on the motion for a new trial brought by Charles S. Wharton, former assistant state's attorney, who is facing a possible sentence of two years in the penitentiary and a maximum fine of $10,000. The motion is before Federal Judge James H. Wilkerson.

Wharton was convicted of conspiracy in connection with the $133,000 mail train robbery in Evergreen Park last February. Attorneys for Wharton argued that he was unable to get a fair trial because he was tried with Charles [Limpy] Cleaver, a criminal, and that Wharton was afraid to testify in his own behalf because one of the gang is still at large. Cleaver was convicted of the robbery and is serving a 25 year sentence in the federal penitentiary at Atlanta, Ga.

SUES EVANSTON MAYOR FOR $10,000 IN TAX DISPUTE

Mayor Charles H. Bartlett of Evanston was sued for $10,000 in the Circuit court yesterday by Moses R. Rutt, retired realty operator residing at the Palmer house. The bill seeks to hold the mayor personally liable for Rutt's troubles with the Evanston administration over payment of special assessment taxes.

The pleading, drawn by Newell Meservey, attorney, sets up that Rutt is 67 years old and owns real estate on Dempster street near the western limits of Evanston. It is alleged that Mayor Bartlett personally and for the profit of himself and his associates made fraudulent representations to Rutt regarding a special Dempster street improvement assessment.

American Library Chiefs Seek Recruits for Work

Methods of increasing the recruits available for library work were discussed yesterday by the board of directors of the American Library association at a conference in the Stevens hotel. "Libraries offer positions at increasingly lucrative salaries and under ideal working conditions," Miss Sarah Bogle of Chicago declared, "yet the demand always exceeds the supply. We are endeavoring to relieve the situation by establishing classes in leading educational institutions. During the last year we were instrumental in obtaining a grant of $1,385,000 to the University of Chicago from the Carnegie foundation for that purpose."

JEWELERS TO FIGHT PARDON FOR PERRY

Left to right: F. V. Healy, attorney for jewelers' association; W. F. Lehman, in whose store William Schaller was killed by Ira Perry, who is now seeking freedom; Mrs. William Schaller, the widow, and Mrs. Paul Loberg, widow of another victim of Perry, prepare to protest an effort to set slayer free.

MORRIS ELLER WINS PLACE ON G. O. P. BALLOT

Wolff and Nusser Are Also Victors.

(Picture on back page.)

Morris Eller, indicted boss of the Twentieth ward; Oscar Wolff, and Eugene L. Nusser received certificates yesterday as the Republican nominees for sanitary district trustee, coroner, and assessor.

County Clerk Robert M. Sweitzer issued the certificates a few minutes after County Judge Edmund K. Jarecki overruled the contests for the nominations prosecuted for the last six months by the Deneen candidates, John H. Glenn, Hugo Fisher, and A. W. Sullivan. The judge's order was based on the fact that the recount of the primary ballots could not be completed before the statutory deadline, thirty days before the Nov. 6 election.

Speed Up Certificate.

Judge Jarecki lifted his pen from the order at 4:38 p. m. Dr. S. S. Epstein, an Eller precinct captain and former coroner's physician, and William Eller, son of the candidate, rushed the papers to the board of election commissioners, fearing some further step by the Deneen lawyers. From there they hurried the certified returns of the primary to the county clerk's office.

At 4:54 p. m. the Eller group were clapping backs and shaking hands in Sweitzer's office. The county clerk, a Democratic veteran, turned his office over to the visitors.

Morris Eller was there with a jovial hand. Nusser, the only member of the group threatened by the partial recount, dropped the worried frown he had been wearing for several days. Coroner Wolff was called from his political headquarters in a nearby hotel. Dr. Epstein and Sidney Deutch, Eller precinct captain and former deputy coroner, were acting as ushers.

Coroner Slips Away.

Coroner Wolff shook hands all around and no trace of ill feeling appeared over his recent discharge of Dr. Epstein and Deutch from his force.

A newspaper photographer arrived with an announcement that he wanted a picture of the successful candidates. Sweitzer took a seat at his desk with the nomination certificates in his hand. Eller stood beside him with his lawyer, Cornelius J. Harrington, in the rear. Next to Eller was Nusser with his counsel, Ignatz L. Spitz. Next to Nusser there was a vacant space. The coroner's lawyer, Charles Goodnow, was in his assigned place, but Wolff quietly slipped out before the camera was ready to click.

ACCIDENT TO ENGINE FORCES JOE ROBINSON TO USE SPECIAL TRAIN

Clovis, N. M., Oct. 5.—(AP)—An explosion of the engine boiler on "The Scout," crack Santa Fe train from Chicago to California, tonight forced Senator Joe Robinson to use a special train from Amarillo, Tex., to this city to keep a speaking engagement. The senator's two private cars were to have been drawn by the engine which was wrecked.

The explosion occurred about thirty miles east of Amarillo. The engine was to have been coupled with the Robinson cars in Amarillo.

Santa Fe officials in Amarillo, as soon as word of the accident came, hooked an engine to the Robinson cars, ordered the track cleared to Clovis, and brought the Democratic vice presidential candidate here a little ahead of the regular train schedule.

GEORGE BEBAN FALLS OFF HORSE, DIES OF INJURIES

Won Fame in Latin Roles on Stage.

(Picture on back page.)

Los Angeles, Cal., Oct. 5.—(AP)—George Beban, famous portrayer of Italian character rôles on stage and screen, is dead.

The widely loved actor passed away today when complications from uremic poison and injuries received on Sunday in a fall from a horse snapped the thread of a vigorous life. He had suffered from the former ailment for some time.

Beban, who was 55 years of age, was born in San Francisco, where he began his stage career at the age of eight. Two years ago he retired from both stage and screen following the death of his wife, Edith MacBride Beban, in New York City.

His brother, Lewis Beban of San Francisco, was with Beban when he died. His 11 year old son, George, and the actor's sister, Mary, were en route to New York as death came.

After starting out in minstrels, Beban's first stage playing of any moment was with the famous team of Weber and Fields. Probably his greatest fame came from his film work in the "Sign of the Rose," with which play he later toured the country with a cast of his own film players. Other of his film characterizations were seen in "Pasquale and His Sweetheart" and "Jules of the Strong Heart."

During his film career Beban acquired a considerable fortune and only recently completed an elaborate home at Playa del Rey, on Santa Monica bay.

REPORT OPERA HOUSE VIOLATES BUILDING CODE

Building Commissioner Chris Paschen yesterday started an investigation of plans for the new opera house building at Madison and Market streets. The east side of the steel structure, now being built, extends over the sidewalk in apparent violation of the building code, he was informed.

Assistant Commissioner Robert K. Knight, after consulting the code, explained that no encroachments by a building upon a public thoroughfare are allowed without a specific order from the city council. No such order for the opera building has reached the department, he said, and final permits have been withheld.

It is also said that even if the council had acted it would be without legal authority to grant private owners rights to occupy any part of the street.

KIN OF KIDNAP FARM'S OWNER RETURN HOME

Mrs. Alfonza Cappellano, wife of Andrew Cappellano, confessed jailer of Billy Ranieri, returned to Kankakee yesterday, accompanied by seven of her children, to visit her 5 year old daughter, Mildred, who was left behind when the family fled their home in Bourbonnais, Ill., just before the authorities discovered the place where the kidnaped boy was held captive. The mother and children spent several hours in St. Mary's hospital where Mildred is recovering from burns suffered in a bonfire. Mrs. Cappellano was taken into custody with her husband at Herrin, Ill., but was recently released at the order of Assistant State's Attorney Samuel Hoffman.

Goodness . . . sealed-in!

All the flavor giving oil retained by our *original* roasting process

A blend of the finer, full flavored coffees—the rare flavor quickly sealed in by our original method of roasting—plus a container that preserves the exquisite flavor from its home to yours, and while you use it.

That's Thomas J. Webb Coffee—*first in favor.*

Thomas J. Webb Tea—the same standard of Quality as the Coffee

Thomas J. Webb COFFEE

MARSHALL FIELD & COMPANY

Today at 3 o'Clock in the Oriental Rug Room

Mr. MONROE MUNSON

Will Talk on

ORIENTAL RUGS

Mr. Munson, an authority on Oriental Rugs, will augment his lecture with many interesting specimens of rug production. Part of his talk consists of a tour through the Rug Section pointing out Oriental Rugs of different types and weaves.

A Native Weaver—

A native Weaver in costume will show you just how Rugs are woven on an actual loom which will be on the floor at this time.

Oriental Rug Room
Third Floor, Middle, Wabash

ROTHSCHILD-STETSONS

Our Special Gold Medal hats are worked out for young men

They've got all the details the young men are asking for—high crowns—narrow, small brims that you can wear up or down. That soft, mellow feel, and a brand new lot of tan, brown and greenish shades

$10

Other Rothschild-Stetson feature hats $8.50 to $50

MAURICE L. ROTHSCHILD

State at Jackson

MINNEAPOLIS CHICAGO ST. PAUL

Special Today at

Tobey's

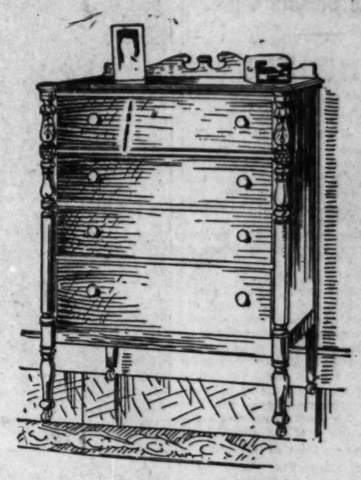

Chests of Drawers

$39

Regularly $70

In maple or mahogany with American gumwood. An excellent reproduction in the fine old Early American style. 40 inches high and 30 inches wide.

Just One of Many Bargains We Are Showing for October

Michigan Avenue

at Lake Street

Coupon for Special LIFE INSURANCE POLICY

Issued Exclusively to Chicago Tribune Readers

$1.00 a month, with coupon below, for a Life Insurance Policy which pays $1,000 Plus!

No Medical Examination! No Subscription Necessary!

Note: Included Are Valuable Total and Permanent Disability Benefits!

This means that Full Amount of Insurance is payable to the insured, WHILE LIVING, in event of Total and Permanent Disability, as stated in Policy. Open to men, women, boys and girls in normal health, between ages of 9½ and 44½. Only one policy to a person. Issued by the Federal Life Insurance Company through special arrangement with The Chicago Tribune.

FILL IN AND MAIL COUPON

"Special Life Insurance Department"
FEDERAL LIFE INSURANCE COMPANY,
168 N. Michigan Avenue, Chicago, Ill.

I hereby certify that I am a reader of The Chicago Tribune and wish to apply for a Special Life Insurance Policy made available by The Chicago Tribune in the Federal Life Insurance Company, in the amount of $1,000 PLUS. I enclose check or money order for $..... to pay for First Month's ☐ One Year's ☐ Premium.

Yearly Renewable Reducing Term to Age 65, Whole Life Thereafter. NOTE: The premium is $1.00 per month up to the policy anniversary nearest age 65 of the insured. Thereafter $2.50 per month. If you wish to pay for a full year, enclose $11.00.

My Name Is..... (Print name in full — Do not use initials)

My Address Is..... (Street — City — State)

Date of Birth..... (Day — Month — Year) My Age Is.....

Beneficiary.....
Write here the full name of the person to whom you want insurance paid at your death.

NOTE: This Insurance will become effective if and when issued by the Federal Life Insurance Company at its Home Office in Chicago. A short-form application blank will be mailed to applicants in accordance with requirements. The Federal Life Insurance Company reserves the right to reject any application for this Insurance for any cause whatsoever, and in such cases will return to the applicant the full amount of the payment sent with this coupon. This offer open only to persons between ages of 9½ and 44½. Only one of these Life Insurance Policies to a person.

COUPON FOR TRIBUNE ACCIDENT INSURANCE POLICY

For New Policy or Renewal

To secure The Tribune's $7,500.00 Travel Accident Insurance Policy, or to renew for another year one previously issued to you, cut out and fill in the application below and send it with $1.00 to Tribune Insurance Dept., Federal Life Insurance Co., 168 N. Michigan Av., Chicago, Ill.

(As stated in the Policy, the value of all specific indemnities increases 10% each year your policy is renewed.)

FILL IN AND MAIL COUPON

☐ NEW POLICY OR ☐ RENEWAL
Check here if you wish new policy — Check here if you wish old policy renewed

APPLICATION for $7,500.00 TRAVEL ACCIDENT INSURANCE POLICY

Issued to Readers of The Chicago Tribune

(Fill Out This Application and Send to Tribune Insurance Dept., FEDERAL LIFE INSURANCE COMPANY, 168 North Michigan Ave., Chicago, Illinois, with Registration fee of $1.00—Money Order or Check, made payable to Federal Life Insurance Co.)

I certify that I am or will become a reader of The Chicago Tribune and hereby apply for a $7,500.00 Policy in The Federal Life Insurance Company, issued only to readers of The Chicago Tribune. (If you wish a new Policy, ALL QUESTIONS BELOW MUST BE ANSWERED. If you wish to renew a Policy previously issued to you, indicate above and fill in name and address only.)

FULL NAME.....
ADDRESS..... (Street — City — State)
PLACE OF BIRTH..... AGE.....
DATE OF BIRTH—MONTH..... DAY..... YEAR.....
ARE YOU TOTALLY BLIND OR DEAF?..... ARE YOU CRIPPLED TO THE EXTENT THAT YOU CANNOT TRAVEL SAFELY IN PUBLIC PLACES?

WRITE HERE NAME AND ADDRESS OF PERSON TO WHOM YOU WANT INSURANCE PAID IN CASE YOU ARE KILLED; OTHERWISE IT WILL BE PAYABLE TO YOUR ESTATE.
BENEFICIARY'S NAME.....
RELATIONSHIP.....
ADDRESS.....

No more than one of these Accident Insurance Policies will be issued to any one.

This offer open only to persons between the ages of 10 and 70.

FATE OF FRAUD INQUIRY MAY BE DECIDED TODAY

Supreme Court Will Hear Habeas Corpus Case.

The Supreme court in a special session this morning may decide as to the legality of the special grand jury investigation into the alliance of crime and politics being conducted by the staff of Special Assistant Attorney General Frank J. Loesch. The court, because of the importance of the question at issue, will depart from the usual rule of not holding Saturday sessions, it was announced.

The decision will be made in the case of Charles Farrell, an obscure figure named in the special grand jury indictments as a member of the south side vice ring, on whose behalf the Eller lawyers sued out a writ of habeas corpus in the Supreme court. Sheriff Charles Graydon, Farrell's custodian, is the defendant in the writ proceedings. Special Prosecutor David Stansbury will appear before the court this morning to uphold the validity of the special jury indictments, and he will petition the court to remand Farrell to the custody of the sheriff.

Determines Fate of Jury.

If the court allows Stansbury's petition, the writ must be dismissed and the grand jury proceedings will be undisturbed. If, on the other hand, the petition of Attorneys Michael Ahern and Thomas D. Nash is allowed on the ground that a special grand jury is illegal, it will mean that the work of the four special grand juries and of the special prosecuting staff will be nullified.

Attorney Stansbury asked the court for a continuance of the hearing in order that he might file briefs to support the return of the sheriff that Farrell is held by virtue of a capias issued by the clerk of the Criminal court on a conspiracy indictment. After a conference of the Supreme court justices the prosecutor was told that the usual practice, if he desired to resist the writ, is to make a motion to remand the prisoner and support the motion with briefs. Court then adjourned until this morning, and Bailiff Charles Mugler took Farrell, who is colored, to a hotel to await the possible decision today.

Prosecution Goes On.

Despite the proceedings in Springfield the special prosecuting staff continued preparations to continue the campaign against the south side vice ring and an extensive inquiry into frauds committed at the April 10 primary.

Sheridan A. Brusseaux, chief investigator, placed 100 subpoenas in the hands of detectives for immediate service. The witnesses to be questioned are believed to have knowledge of vote frauds in the fifth and sixth wards and also of the alleged operation, without police interference, of gambling and vice resorts in the Fourth ward. Prosecutor Thomas H. Slusser will handle the fraud inquiry, while Prosecutor William Haynes will continue on with the gambling investigation.

Bonds Fixed at $20,000.

Ralph Pierce, who was identified yesterday as one of the guardians of the house in which kidnaped election day workers were held prisoner at 1352 South Peoria street, a few doors from the home of Judge Emanuel Eller, was held in $20,000 bond by Chief Justice Harry Olson of the Municipal court.

Bernard Braunstein, 1548 Trumbull avenue, and Rose Hecht, 1411 Clifton park avenue, election judges in the 24th precinct of the 34th ward, were arrested last night on a charge of conspiracy and falsifying ballots on warrants issued by Justice Olson.

No progress was made in the selection of the jury to try the 17 Eller henchmen in Judge John M. O'Connor's court. An effort will be made to fill the panel this morning.

SNAKE KILLED ON SOUTH SIDE

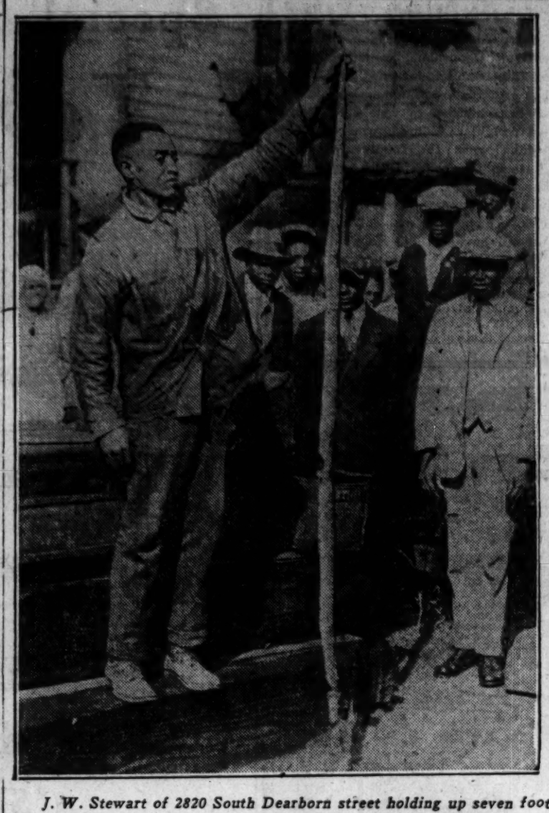

J. W. Stewart of 2820 South Dearborn street holding up seven foot reptile which he killed while admirers look on. [TRIBUNE Photo.]

Berengaria Breaks Own Mark for Atlantic Trip

New York, Oct. 5.—(AP)—The Berengaria, arriving today, broke all her records for crossing from Cherbourg breakwater to Ambrose lightship. She made the voyage in five days thirteen hours and thirty minutes, as against her former record of five days thirteen hours and forty-six minutes.

GERMAN CABINET CHIEFS TO FLY TO U. S. ON AIRSHIP

[Chicago Tribune Press Service.]

BERLIN, Oct. 5.—Two cabinet ministers will be aboard the Count Zeppelin on its American flight next week. They are the German federal minister of communications, Theodore von Guerard, who is to be accompanied by the director of the aviation department of his ministry, Maj. Brandenburg, and the Prussian minister of the interior, Herr Grzesinski. The Friedrichshafen postoffice is inundated with mail marked for transport via the Zeppelin. Everybody in Germany with a dollar to spare and a relative in America apparently is eager to send the first greetings with the trans-Atlantic air mail.

RALPH CAPONE GETS CONTINUANCE.

Ralph Capone, who was arrested on Thursday when the police found three pistols in the machine in which he and two other men were riding, was granted a continuance yesterday when he was arraigned in South Clark street court.

PASTOR ADMITS SPREADING TALE OF AL'S SPREES

Called to Account, He Denies, Then Explains.

BY JAMES O'DONNELL BENNETT.
[Chicago Tribune Press Service.]

Albany, N. Y., Oct. 5.—[Special.]—The "whispering campaign" broke out anew here today when Edward G. Griffin, counsel to Gov. Al Smith, made public a statement that the Rev. Manning E. Van Nostrand, pastor of the Emanuel Baptist church of Albany, had declared at the Bible conference held at Winona, Ind., that New York's executive was so intoxicated when trying to talk over the radio he had to be held up by two men.

Griffin also made public an affidavit signed by Mrs. A. J. Wickard, who attended the Bible conference, declaring the minister had made the statements on a public platform.

Mr. Van Nostrand denied making the statement, according to Griffin, but late today the pastor issued a statement in which he admits having made statements regarding Gov. Smith at the Bible conference.

Griffin's Statement.

Griffin's statement follows:

"A communication was received at the executive chamber stating that the Rev. Manning E. Van Nostrand, pastor of the Emanual Baptist church of Albany, N. Y., had made a statement to the Bible conference held at Winona Lake, Winona, Ind., that Gov. Alfred E. Smith of New York was so intoxicated when he was trying to talk over the radio immediately after he was nominated at Houston that two men had to hold him up. Immediately upon receipt of this communication the Rev. Van Nostrand, at the request of the governor, visited him at his office in the executive chamber. The governor, in the presence of his secretary, George B. Graves and myself, then read the communication to the Rev. Van Nostrand, giving the name and address of the writer, and asked the Rev. Van Nostrand the direct question, 'did you ever make any such statement about me?' The Rev. Van Nostrand then asked the governor whether the writer said that the Rev. Van Nostrand had made the statement directly to the writer. The governor then reread the letter and repeated the question. The Rev. Van Nostrand then said: 'I never said it.'"

Produces Affidavit.

Since that time there has been received the following affidivit:

"'State of Indiana, county of Carroll, S. S.

"'The undersigned, being first duly sworn on oath, deposes and says that he or she on or about Aug. 23, 1928, while in attendance at a Bible conference held at Winona lake, Winona, Ind., heard one Dr. Van Nostrand, supposedly from Albany, N. Y., make a statement substantially as follows:

"'That Mr. Smith (referring to Alfred E. Smith of New York) was so intoxicated when he was trying to talk over the radio the first Sunday after he was nominated at Houston that two men had to assist him in standing. Also that on another occasion in the railroad station where Mr. Smith was preparing to board a train he was much under the influence of liquor and was passing it around to men and ladies in his party.

"'The deponent further says that these statements were made on a public rostrum or platform at Winona lake, evidently with the intent of belittling the character or personality of said Alfred E. Smith, who is now candidate for President of the United States. MRS. A. J. WICKARD.

"'Subscribed and sworn to before me this 17th day of September, 1928.

"'FRANK POUNDSTONE,
"'Notary Public.'"

Minister Comes Back.

Dr. Van Nostrand made the following reply:

"I was requested to call at the office of Gov. Smith at the capitol in this city. He read to me an extract from a letter from the New York headquarters of the Democratic national committee, in which it was stated in substance that Indiana was in a ferment due to a statement made by me in that state to the effect that the Sunday following his nomination the governor broadcasted over the radio and was so intoxicated that it required two men to hold him up.

"The governor asked me if I had made that statement. I said that I had not.

"Upon that occasion the governor did not ask me if I had made any similar statement, or if I had made any statement concerning him or to the effect that he had been intoxicated, or to the effect that he drank.

What He Did Say.

"When asked specific questions in Indiana concerning Gov. Smith:

"I did make the statement in Indiana that I had been informed that upon one occasion when Gov. Smith had broadcasted that he was so intoxicated that he had to be supported by two persons.'

"I also made the statement in Indiana that I had been informed that on the Sunday following his nomination the governor went to New York and that when he was in the Albany station he had been drinking.

"I also made the statement that in my opinion if any one asked the governor the direct question as to whether or not during his occupancy of that high office he had used intoxicating liquors or had been a drinking man that the governor would admit that he had done so.

"I further stated in Indiana that I had never read or heard any denial by the governor himself that he was a drinking man; but the only denials I had heard of were made by others, and I did not believe the governor would deny it if he were asked the direct question."

STEEL WORKER KILLED.

Morganti Guardo, 712 Aberdeen street, Chicago, was killed yesterday when struck by a casting in the plant of the National Malleable Steel Castings company, Fourteenth street and Fifty-second avenue, Cicero.

Topcoats

CAMELS hair, Llama, tweeds — for the man who chooses to have the more distinctive type of topcoat. Soft fabrics. Light in weight — yet sufficiently warm. They come only from the better makers here and abroad.

Loose, well draped raglan styles. Straight hanging box coats. And the double breasted, belted back coats — extremely smart. $35 to $100.

THE MEN'S STORE
MONROE at WABASH
CARSON PIRIE SCOTT & CO.

Taylor Teen Coats

$100

New Arrivals

of our popular Taylor Teen Special at $100

Distinguished in line . . . with deep cuffs and large, luxurious collars of the richest furs . . . Taylor Teen coats are most exceptional values at this low feature price! All are copies of Paris models.

W. H. TAYLOR INC.
30 South Michigan Boulevard

TRAVEL THE SKYWAY!

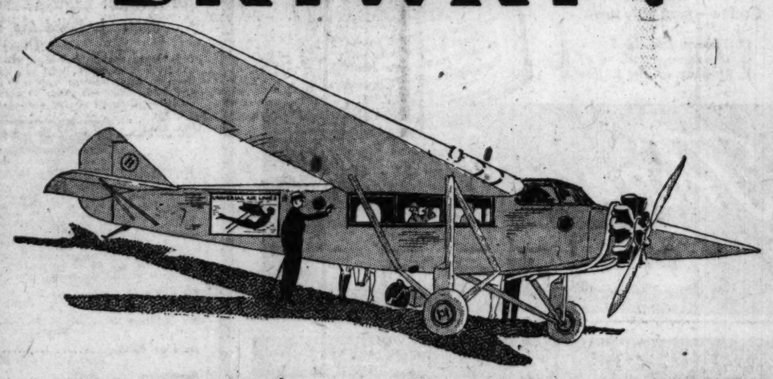

PASSENGERS FLYING MORE THAN 2,500 MILES DAILY

Whether for business or pleasure the Air Travel Route offered by the Universal Air Lines is the most dependable and convenient mode of transportation ever offered the public. Learn for yourself the actual enjoyment and time saving to be derived from this trip! Mail the coupon today.

TWIN CITIES
CHICAGO—CLEVELAND

(New York and Boston by N. Y. Central connecting service at Cleveland.) Automobile transportation furnished to and from each airport. Operations, equipment, pilots and mechanics under regulations of the U. S. Department of Commerce.

Lv. Chicago	4:00 P. M.
Ar. New York	9:50 A. M.
Lv. New York	5:00 P. M.
Ar. Chicago	8:35 A. M.
Lv. Chicago	10:45 A. M.
Ar. Minneapolis	3:15 P. M.
Lv. Minneapolis	10:30 A. M.
Ar. Chicago	2:30 P. M.
Lv. Chicago	8:00 A. M.
Ar. Cleveland	11:45 A. M.
Lv. Cleveland	2:30 P. M.
Ar. Chicago	4:15 P. M.

FOR INFORMATION
Established Agencies, Leading Hotels, Hangars

UNIVERSAL AIR LINES SYSTEM,
228 N. La Salle St., Randolph 2585,
Chicago, Ill.

NAME .....
FIRM .....
ADDRESS .....
CITY ..... PHONE .....

UNIVERSAL AIR LINES, Inc.

BENNETTS
2nd Floor Kesner Building
5 North Wabash Avenue
Corner Madison
Coats—Dresses—Millinery

Novelty Rodier Material Bolero Effect Copy of a Patou Model, $39.50.

Smart Sports Frocks

are styled after Parisian Designs

$39.50

THE genius of Patou and Lanvin is reflected in this unusual group of Frocks for Fall Sports Wear. They are fashioned of Tweed, Novelty Woolen and Wool Crepe, which are light in weight and comfortable to wear. Plaids, Stripes and Mixtures are among the chic new patterns.

Beginning Saturday Evening, October 6th, 1928, and Every Evening Thereafter from 6:30 P. M. to 2:00 A. M.

In the Main Dining Room of

The Stevens Hotel

Michigan Blvd., 7th to 8th Street, Chicago

The BENSON All-Star Orchestra

Under the Personal Direction of

Mr. Edgar A. Benson

Here's the "All American" team of musicians—the greatest all-star orchestra ever offered to the public—the pick of all the Benson Orchestras combined in

"What a Band"

Imagine an orchestra in which every man is a feature artist—Rhythm, Syncopation, Harmony, Inspiration—hand-picked and built to order by "The Boss"—Edgar A. Benson, who built 8 out of 10 of the biggest names in modern dance music.

Mr. Benson will positively personally appear and direct the Orchestra every night and we promise you the best dance music in town.

THE STEVENS
THE WORLD'S GREATEST HOTEL
3,000 Outside Rooms 3,000 Private Baths
THE STEVENS IS THE LARGEST HOTEL IN THE WORLD

SUBSCRIBE FOR THE CHICAGO TRIBUNE

COUNTY NOMINEES BAT EACH OTHER WITH SAME CLUB

Swanson and Lindsay Both Attack Crime Rule.

BY ARTHUR EVANS.

Cook county politics burst into sudden bloom last night. The rival candidates for state's attorney, Judge John A. Swanson, Republican, and Judge William J. Lindsay, Democrat, took to the stump in an onslaught on the alliance between gangland and politics. Judge Lindsay challenged Judge Swanson earlier in the day to a joint debate on the issues before the Association of Commerce.

Judge Swanson at a Cicero mass meeting said the paramount issue is enforcement of law. Judge Lindsay in his addresses said the important thing was for the voters to finish the job they started in April when they served notice "they would no longer tolerate the prostitution of law enforcement." It became more evident both are running on the same plank.

Meanwhile, at the Sherman hotel, the Democrats held a meeting of 4,000 precinct workers and gingered them up to the idea that the work done on Monday the final day of registration, will decide whether Al Smith or Herbert Hoover will carry Cook county. They followed it up with accusations that the Deneen Republican group has effected only partial segregation from the Thompson-Crowe machine candidates, and that they are chumming up on the sanitary district ticket.

"Crime Puts Tax on Business."

"Crime has placed a tax on business" said Judge Swanson at his Cicero meeting. "Robbery insurance has increased from 33 per cent to nearly 100 per cent, as is illustrated by insurance statistics. In 1920 mercantile open stock burglary rate was $3 per $1,000; now it is $100 per $1,000. Furs and silks in 1920 were $3 per $1,000; now they are $100 per $1,000. Diamonds to the value of two million dollars have been stolen in a year. Insurance rates on all kinds of losses caused by crime have increased by leaps and bounds.

"The crime bill is staggering, and its moral consequences are such as to cause every citizen to pause and take notice. If elected state's attorney I pledge you the law will be so enforced that citizens will see Chicago is safe and that the 'I Will!' spirit has made the city, in the way of law enforcement, outstanding, as it is already outstanding in material achievement."

Justice Sold, Lindsay Charges.

Judge Lindsay, in a document he laid before William R. Dawes, president of the Chicago Association of Commerce, said:

"Law enforcement has been sold for years on the auction block to the highest bidder. Officials have one day wept in public for the honor of the city and have spent the next devising new schemes for fattening their organizations upon criminal spoils.

"At the April primary the citizens administered a sound thrashing to the faction then ruling. The sovereignty of the city hall crowd and the state's attorney's gang crumbled and dissolved.

"Shall that victory be cast aside in November? I propose, if elected state's attorney, to prosecute crime so relentlessly that the Ladies' Aid would feel free to meet where the shotguns of the Mafia now are heard.

"This city and this county must be made as safe for women and children as the White House lawn in Washington. It has been my belief that our powerful business organizations, if they had wished to take a public stand, could have called a halt at any time to the operations of the political-criminal alliances. Neutrality is impossible.

"We must agree, if we hope to lift law enforcement out of the mire, that the state's attorney's office is for all the people and should in nowise be made the adjunct of a political machine. I want the business men to know I shall be strong enough to stop racketeering, if elected. I want them to know I shall be strong enough to drive out the organized criminal gangs and the organized vice, and I shall drive them out.

"Criminals can and should be brought to justice with fewer delays. Under my administration as chief justice of the Criminal court, the wheels of the law ground faster than at any time from 1915 to date. If I am chosen state's attorney, trials will be speeded up from ten to sixty days.

A Question for Swanson.

"Under the present plan procedure is as full of holes as a sieve and evidence of guilt runs out of the holes and disappears. If elected, I shall be free to select the assistants I require without dictation from any individual or group. Can the Republican candidate say as much?

"Will he not belong to the political factions which have sponsored him? Will he not be at one with Senator Deneen, his boss, and with Mayor Thompson and Robert E. Crowe, whose election Senator Deneen advocated?"

Democrats Accuse Deneenites.

The Democratic organization committee, through its chairman, Frank J. Wilson, put forth a statement that some of the Deneen group are "making deals" with city hall candidates.

"H. W. Elmore, the Deneen candidate for sanitary trustee," the statement said, "was one of the loudest during the primaries to attack Morris Eller, Oscar Nelson, and Edward F. Moore, the Thompson-Crowe candidates for the same office as he seeks. Now Mr. Elmore is working to obtain indorsements of the candidacies of the men he once opposed. At a recent Republican woman's meeting in Evanston Elmore hoodwinked the women into indorsing Moore and Nelson along with himself, though the women were opposed to Thompson and all his candidates.

"On billboards the names of Elmore, Moore, and Nelson appear linked together, with a general appeal to vote for all three. Elmore has entered this alliance in spite of the fact that the whole effort of Thompson and the city hall is to elect Moore and Nelson, because their election would give the Thompson forces a majority of the members of the drainage board."

Ready for Polls Quiz.

The Deneen group yesterday perfected its vigilance body, which is to make an elaborate investigation of poll book padding, colonization and flop house cramming, after final enrollment of the voters next Tuesday. County Judge Jarecki is to give full coöperation and Deneen leaders assert indications have already been uncovered of a considerable graveyard registration in some of the west side river wards.

Doing Away with Grade Crossings in Evanston

Emerson street crossing in Evanston showing Evanston "L" train on track above and North Shore line repair cars below. The elevated trains formerly came to the surface in Evanston, but all grade crossing are now being eliminated.

[TRIBUNE Photo.]

I. C. TRAIN KILLS MAN.

John Sunman, 52 years old, 9336 Saginaw avenue, was killed yesterday when he was struck by an Illinois Central train at 53d street.

HAMILTON CLUB TO GIVE CURTIS A GOLDEN CARD

At a Hamilton club luncheon this noon, Senator Charles Curtis, Republican nominee for Vice President, will be presented with a gold membership card in the organization. The presentation will be by James Edgar Brown, chairman of the club's political action committee.

Among other guests expected are Senator Charles S. Deneen, Otis F. Glenn, Republican nominee for senator; J. R. Nutt of Cleveland, treasurer of the Republican national committee, and four members of the Republican western headquarters staff, Congressman Will R. Wood of Indiana, Congressman Walter H. Newton of Minnesota, Henry J. Allen, and Nathan William MacChesney.

Five thousand persons, filling the new Memorial auditorium at Gary to capacity for the first time since its completion last fall, heard Senator Curtis finish a day of campaigning in Lake county, Ind., yesterday, during which he visited eight towns. Cheers greeted his attack on Gov. Smith's farm policy and the Democratic contention that the country has not been prosperous for the last seven and a half years.

TECHNICALITY FREES TRIO.

Three men, charged with operating a handbook at the Minerva Athletic club, 522 South State street, were dismissed yesterday by Judge Lupe because the complaint had a technical fault.

EMMERSON TOLD DEMOCRATS PLOT SUBTLE ATTACK

'Ineligible,' Which Keeps Small in Office.

BY LEVERING CARTWRIGHT.

[Chicago Tribune Press Service.]

Macomb, Ill., Oct. 5.—[Special.]—Information that Democratic strategists are planning to circularize the state with legal briefs questioning the eligibility of Louis L. Emmerson to serve as governor was brought to the Republican gubernatorial nominee here tonight. Cyrus H. Dietz of Rock Island, Republican candidate for the Supreme court from the fourth judicial district, was the informant.

He reported that he had seen a sixty page brief in the office of a prominent Chicago attorney in which the section of the constitution referring to executive officers, was quoted to substantiate the contention that Mr. Emmerson is not qualified for the governorship. The pertinent section of the constitution states in effect that the governor, lieutenant governor, secretary of state and other lesser state officials are not eligible for any other office during their term of office.

Disqualified if Elected.

According to the interpretation put upon this section by Democratic counsel, Mr. Emmerson as secretary of state would be ineligible for the office of governor at the time of his election. Thus he would be disqualified at the time of his inauguration, should he be elected. Cases from other states are cited in the document, according to Mr. Dietz, wherein courts have ruled that a candidate must be eligible at the time of his election.

There is to be no effort on the part of the Democrats, Mr. Dietz was informed, to have the question adjudicated. It is their purpose to circulate the briefs among lawyers as propaganda. Democratic orators would follow up the documents with the argument that Mr. Emmerson's election would insure another four years of Len Small. For, it would be contended, with Emmerson disqualified, Small would not call a special election and would remain in the statehouse until 1932.

Candidate Not Worried.

Mr. Emmerson was not alarmed at the prospect of such an attempted coup. He said that he had considered this contingency before he announced his candidacy and that the highest legal counsel in the state had assured him of the validity of his position. He added that he hoped the opposition would make this move, as there would be an undoubted reaction to such unfair campaigning.

But should the briefs be distributed, Mr. Dietz recommended that the matter be brought immediately before the Supreme court on a writ of mandamus. The procedure would consist in some state's attorneys petitioning the Supreme court to compel the clerk of his county to certify Mr. Emmerson's name on the ballot. A similar procedure was followed, Mr. Dietz pointed out, in questioning the validity of the last primary act.

More than 4,000 persons turned out in an old fashioned political rally here tonight. Parading around the public square, which was bright with red lights and cloudy with the smoke of exploded fireworks, the excited partisans of McDonough county whooped it up for Hoover, Emmerson, and the G. O. P.

Plunges to Death from Loop Elevated Station

George E. Boyd, 45 years old, formerly of 504 Park avenue, Wilmette, but more recently of Evanston, leaped or fell to his death early this morning from the elevated platform at Jackson boulevard and Wabash avenue. J. H. Heanreddy, a watchman on the Adams street platform, said he had aroused Boyd from sleep at the approach of a north bound train and supposed he had boarded it until passersby reported the man's body was lying in the street below. Boyd was identified by papers found in his pockets.

CHICAGO-TOLEDO PLANE SERVICE TO START TODAY

(Picture on back page.)

Airplane passenger service between Chicago and Toledo, O., will be inaugurated by the Universal Air lines today, it was announced last night by P. G. Kemp, president of the lines. The new service is a stopoff in the Cleveland-Chicago line, which has been in operation for a month. The fare from Chicago to Toledo will be $35.

Irwin E. Harder, composer, announced yesterday that he will make a flight from the municipal airport some night next week to find inspiration for aerial music. With him he will carry a small reed organ.

Leon Mandel II. and Mrs. Marion Logan, home furnishing expert for the Mandel Brothers department store, escaped injury early yesterday morning when the plane carrying them from Chicago to New York made a forced landing near Marksboro, N. J. Pilot C. D. Shearing was slightly hurt, but three passengers from Cleveland and the mechanic were uninjured.

FLOYD THOMPSON DIRECTS APPEAL TO G. O. P. VOTERS

Floyd E. Thompson, Democratic candidate for governor, addressed a crowd in the Waukegan High school gymnasium last night. "I depend upon support of decent Republicans to elect me," he said. "That is why I am visiting strong Republican territory.

"Emmerson, my opponent, appeals to party loyalty because it is his only chance to win. He has nothing else to recommend him. Republicans in April showed they were tired of a bad state administration. Emmerson is a veteran member of the outfit and has sanctioned Small's misgovernment."

A. J. Cermak, Democratic nominee for senator, spoke on national issues and his attacks on prohibition were cheered.

Judge Clarence Goodwin of Lake Forest presided. Goodwin said he was not opposed to prohibition, but that he thought Al Smith, if elected, would modify prohibition so it would be more enforceable.

Quiet Tones in Clothes Are the Note for Fall

Men are wearing much quieter tones this fall. Fabrics are decidedly more subdued, both in color and in pattern—in keeping with the movement toward more conservative dress. Exemplifying this good taste are these suits and overcoats at

$62.50

Two-Trouser Suits

These suits are all tailored from conservatively colored fabrics—Dark Browns, quiet Oxford mixtures, and dark Navy Blue mixtures. In the smart two button model—plain or roped shoulders. The trousers are cut along authentic English lines.

Semi-Dress Coats

In the darker colors. The overcoat sketched is dark blue boucle with a velvet collar. The lines are a little more tailored than last year's. And also at this price other models, including Great Coats for motoring—tailored from fine fabrics.

Satin-Trimmed Robes, $13.75

These fine lounging robes are trimmed with Skinner's Satin in contrasting colors. Brocaded conventional and floral designs in the newest colors of the season. A gift that any man likes.

Silk-Finished Mixtures, $6.00

Different shades of fur are blended in these hats to harmonize with the season's topcoats. In seven different colors—the best of the tans and greys. Beautifully lined and trimmed.

Second Floor, Wabash.

MANDEL BROTHERS

MEN'S SHOPS

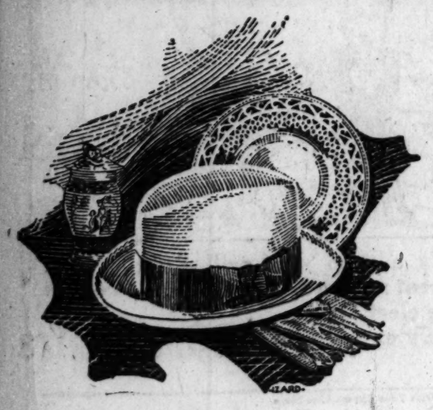

The Shayne Special Felt $5

THE biggest hat value your dollars can buy today. Narrow brim—high tapering crown—smart shades for fall—all these and more for a five dollar bill.

John T. Shayne INCORPORATED

Shop for Men

MICHIGAN at RANDOLPH

SKOKIE RIDGE

Close to Glencoe shops, schools and transportation, but remote from traffic and building congestion.

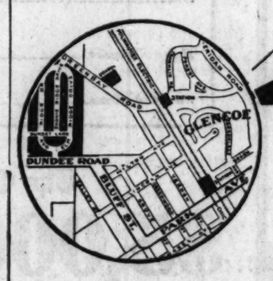

LET IT TELL ITS OWN STORY DRIVE OUT TOMORROW

Let its winding, concrete roads, its wooded hillsides, its matchless and intriguing views tell you how delightful the spot will be for your home.

You will readily see that the character of the surroundings will add value to the home you expect to build.

For this property is part of a section of Glencoe that is built up with beautiful homes, and within the development itself six homes are now under construction.

At Skokie Ridge all of the utilities are in, and they include underground electric and telephone wires. The property may be reached so conveniently: By concrete highways, by fast steam transportation, or by either the Shore or Skokie Line of the electric road.

BAIRD & WARNER INCORPORATED FOUNDED 1892

646 North Michigan Avenue *Superior 1855*

EXTEND CRUSADE AGAINST ROAR OF TRUCK MOTORS

Lake, Kane, Du Page Join in Quest for Quiet.

Extension to surrounding counties of the campaign instituted by the Cook county highway police to suppress operation of heavy trucks and buses with exhaust mufflers cut out was announced yesterday when the sheriff of Lake county joined the movement. The sheriff's forces in Kane and Du Page counties are also taking steps to enforce the regulations against wide open exhausts in truck traffic.

Sheriff Lawrence A. Doolittle of Lake county issued a general notice yesterday that truck drivers must take steps to cut down the noise while driving on county roads, and added that beginning next week his officers will be instructed to make arrests if the noise is not abated.

Lake County Plans Drive.

"The racket from trucks on the through streets in Waukegan and on the Chicago-Milwaukee roads in the county has been terrific," it was said at the sheriff's office at Waukegan, "and notice has gone out to have it stopped. Many complaints have come from residents along the country roads. The noise is unnecessary and will be suppressed, if arrests are necessary."

Traffic authorities at both Elgin and Aurora and the sheriff's office of Kane county have the matter of suppressing the cutout operation in the Fox River valley district under consideration, it was said yesterday at police and sheriff's headquarters.

Warnings Will be Issued.

"We are not sure that it will be necessary to make arrests in any numbers," the commanding officer at Aurora said, "but there will be warnings issued and our officers will be instructed to order drivers of noisy trucks to cease the practice."

"I will be glad to coöperate in this campaign," Sheriff Lawrence Hattendorf, Du Page county, said yesterday, "and will instruct my county highway motorcycle officers to make a special drive against violators of the open muffler regulation. This nuisance should be abated and if truck drivers and others will not listen to warnings we will make arrests and prosecute."

Sheriff Leslie L. Urch, Kane county, promised to change the shifts of county highway patrolmen to meet the situation.

Sheriff Cyrus Sanford, McHenry county, also said he would instruct deputies operating from his office to keep a special lookout for muffler law violators.

EGGS ARE THROWN AT CONGRESSMAN MAKING SPEECH FOR AL SMITH

Parrish Ala., Oct. 5.—(AP)—A fusillade of eggs was directed at Congressman W. B. Bankhead of Jasper in the course of his address here last night in support of Gov. Smith, the Democratic nominee for President. The throwers missed their mark.

The eggs were thrown through an open window. He paused and declared that he was being treated discourteously. T. J. Norris, an ardent Smith supporter, took his seat in the window and the speaker was allowed to continue uninterrupted.

Several persons ran from the building as the eggs spattered on a wall behind the congressman, but reported they were unable to find the throwers.

MOTHER IS SEIZED FOR BURGLARY AS SHE DRESSES SON

Mrs. Julia Brady, 32 years old, the mother of a 12 year old boy, was arrested yesterday after she had participated in her first burglary. Detectives from Shakespeare avenue station seized her in her home at 4309 North Cicero avenue after she had fled from the General Drapery and Curtain company, 3025 Milwaukee avenue, where she had been stationed as lookout while her husband, Roy Brady, and John Wolff ransacked the place.

"This was the first burglary I ever went on with my husband," the young woman said when the detectives found her dressing her young son for school. "He insisted I go and I finally did."

Brady and Wolff entered the store by breaking a hole in a brick wall. Louis Wiemerslage, a private watchman, captured Wolff. Brady leaped through a window and escaped. Police went to the Brady apartment when Wolff told who his companions were. About $4,000 worth of merchandise taken in a dozen recent burglaries was found in the Brady home. Police are seeking Brady.

TRAINMEN FIGHT FOR CHANGE IN FREIGHT RULES

Witnesses for the 70,000 trainmen and conductors, testifying yesterday before the federal fact finding commission, advocated a change in present rules of the railroads which would eliminate the practice of through freight trains picking up cars at intermediate points.

Counsel for the sixty-five western railroads said the present practice of the carriers was essential and that any change would require an added expenditure.

E. P. Curtis, head of the Order of Railway Conductors, asserted the employés did not propose the change to get more money but to correct a condition.

KILLED BY FALL DOWNSTAIRS.

David Weisfeld, 5740 South Park way, was fatally injured yesterday when he fell down the stairs of the elevated platform at Randolph and Wells streets.

A COLD ISN'T TO BE SNEEZED AT, PHYSICIAN SAYS

A "bad cold" is nothing to be sneezed at, according to Health Commissioner A. H. Kegel. Common colds, he declared, cost the people of Chicago $20,000,000 in cash annually and indirectly cause the deaths of 2,500 persons each year.

Dr. Kegel made these statements yesterday at a conference with a committee of fourteen physicians from the Chicago Medical society to discuss plans for a "No-Cold" club. His program is to enroll in the club all citizens and school children interested in preventing colds and send them the latest scientific knowledge on how to avoid them. For this purpose thousands of special bulletins are being prepared.

"Because it is so common," said Dr. Kegel, "the cold is not taken seriously. In reality, it is one of the most deadly diseases. So far this year there have been 3,187 pneumonia deaths. At least 75 per cent of these cases began in a cold. An average of two days is lost every year by men and women employed in Chicago because of colds."

SCOTTY

$10.00

A Shoe for Service

Men's Scotch Grains

Sizes 5½ to 11. Widths A to D

Tan or Black

A STARR BEST

Randolph and Wabash

SPECIAL FOR TODAY AND TONIGHT

GENUINE BLACK LIZARDSKINS

AT O-G's

AT $6.50

O'CONNOR & GOLDBERG

205-207 STATE ST., SOUTH (REPUBLIC BUILDING AT ADAMS STREET)

4616 Sheridan Road
6350 Halsted St., So.
159 Madison St., W.
1253 Milwaukee Ave.
3225 Roosevelt Road

The New O-G Store .... S. E. Corner 63rd and Maryland

OPEN TONIGHT

CHAS·A·STEVENS·&·BROS

A SMART STORE FOR SMART WOMEN

For the "Saturday" Shopper

The Hat of Felt

$10

Black, Brown, Navy, Bright Red and Beige . . . the new tightly fitting Hats that are almost skull caps are here in all colors and several head sizes, priced very specially for Saturday at $10.

MILLINERY—FIFTH FLOOR.

The Tweed Costume

$25

Tan Green Oxford

You will see them at every smart sports event . . . on the Campus and in the Country . . . these new, colorful, three-piece Costume Ensembles of Tweed with a well-fitting Blouse of Cashmere Jersey trimmed in Tweed. The skirt has large box pleats and the short Coat has four patch pockets and belt. Sizes 14 to 20.

SPORTS SECTION—THIRD FLOOR.

The Coat

$65

Fashionable Broadcloth in a soft, lovely Beige color and dark brown French Beaver combine to make this exceptionally smart Coat for afternoon wear. The Cuffs are deep and wide in an unusual design, the Collar is becomingly shaped to frame the face, and there is also a deep border of the same Fur around the lower edge of the Coat. This is very remarkable opportunity to select a Coat at a very interesting price.

COATS—THIRD FLOOR.

The Dress

$17.50

Satin, the season's most successful Fabric, fashions this attractive two-piece model with Lace Collar. The heavy quality of the material will appeal to the discriminating shopper as well as the very moderate price. Brown and Black. Sizes 36 to 44. This attractive Frock is only one of a large collection of well designed models at this price.

THE MODERATELY PRICED DRESS SECTION—FOURTH FLOOR—WABASH.

In the Little Daughter's Shop

A Dress

$7.95

. . . of Jersey with a well cut Linen Collar and Cuff Set and a long Black Tie. The particular person may select from colors that include Green, Navy, Tan, Middy Blue and Wine. Sizes 8 to 14.

A Coat

$25

. . . of Suedelike material with generous sized Collar and Cuffs of French Beaver. It is warmly lined throughout and may be had in sizes 6 to 10.

LITTLE DAUGHTER'S SHOP
THIRD FLOOR

Can You Suggest a Last Line for this Presidential Rhyme?

No. 24. CHICAGO TRIBUNE PRESIDENTIAL RHYME-LINES

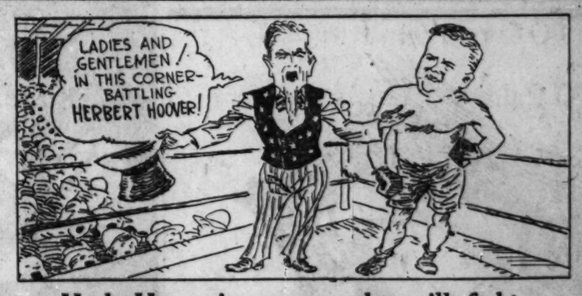

Herb Hoover's a man who will fight
To give our great nation her right;
And if we elect him,
We'll surely expect him

Write Your Rhyme-Line Here

Name of Sender

Street Address City State

The Chicago Tribune *Will Pay*

$5,000.00 IN CASH

FOR PRESIDENTIAL RHYME-LINES!

CAN you suggest a last line to the Presidential Rhyme printed above?

Every week-day for 42 consecutive days the Chicago Tribune will print a rhyme about the Presidential election, leaving the last line blank. You are invited to fill in the last line. It must rhyme with the first two lines.

The Chicago Tribune will pay $5,000.00 in Cash Prizes to the persons who send in the best last lines to these 42 Rhymes.

This offer is open to everyone, everywhere — men, women, boys and girls—except employes of the Chicago Tribune and their families. You pay nothing. Just try your skill. Be clever and original.

Rhyme-Lines are to be submitted only in complete sets. Hold all Rhymes until you have the full set of 42. Then mail them to "Rhyme-Lines," The Chicago Tribune, Post Office Box 1539, Chicago, Illinois.

All entries must be in by midnight 15 days after the last Presidential Rhyme is printed. Rhymes must be sent by First Class Mail, postage prepaid. Entries with insufficient postage will be returned by the Post Office Department.

You need not purchase the Chicago Tribune to compete. You may write your Rhyme-Lines on a separate sheet of paper. The Chicago Tribune may be examined at any of its Offices or at Public Libraries free of charge.

The judges will be a committee appointed by the Chicago Tribune. Their decision will be final. In case of ties a duplicate award will be paid to each tying contestant.

The Prizes!

1st Prize	$1,000.00
2nd Prize	500.00
3rd Prize	250.00
Next 5 Prizes ($100.00 each)	500.00
Next 10 Prizes ($50.00 each)	500.00
Next 20 Prizes ($25.00 each)	500.00
Next 100 Prizes ($10.00 each)	1,000.00
Next 150 Prizes ($5.00 each)	750.00
288 Prizes Totaling	$5,000.00

Another Presidential Rhyme-Line in Monday's Tribune

Copyright 1928 By The Chicago Tribune

CONFESSES TRIO SHOT UP HOME OF KENOSHA KNITTER

Strikebreaker Tells of Bombing, Too.

(Pictures on back page.)

Kenosha, Wis., Oct. 5.—[Special.]—Another confession that clears up mystery attacks on workers' homes in Kenosha and which will lead to a solution of at least one of the bombings was obtained by Kenosha police here today.

Lawrence Shilling, 20, made statements implicating John Bucko, 28, and Carl Haubrich, 20, all strikers and members of the Kenosha Knitters' union.

Fire Into Home.

Shilling told police that he, Bucko, and Haubrich drove to the home of Mrs. August Morzfeld, where Arthur Morzfeld, a knitting mill strikebreaker, lives, and emptied two revolvers into the front of the house. Four of the bullets whizzed past Mrs. Morzfeld as she sat in the living room of her home.

All three are in jail here charged with assault with a deadly weapon, an offense which carries a maximum of three years in the penitentiary.

Shilling also gave the name of a man whom he said he met at the knitters' union headquarters on the night of July 31. Schilling said the man told him he was about to go to Winthrop Harbor, Ill., to "blow up" a striker's home there. The home of J. B. Bryant was bombed that night.

Seek Warrant for Bomber.

Kenosha detectives went to Waukegan today to obtain a warrant for the arrest of this man, who also is a Kenosha striker.

Additional information on other bombings and shootings in Kenosha in the last four months has been obtained and more arrests are to follow, Chief of Police John T. Sullivan said.

The first "break" in the police investigation came a week ago with the arrest of four men following the confession of one of them that they kidnaped and tarred a knitter and then dumped him out of their car 16 miles from his home.

The four now are being held on bonds totaling $52,000 for court hearings on Oct. 12. All are strikers.

Cinder in Eye Causes Death of Rail Worker

Francis Curtis, 44 years old, of North Judson, Ind., an employé of the New York Central railroad, died yesterday at German Deaconess hospital of spinal meningitis, caused by infection from a cinder that lodged in his eye on Aug. 31.

FOUND DEAD IN HOTEL ROOM.

Gordon Fayle, 29 years old, of Hibbing, Minn., was found dead yesterday in his room at the Rosemoor hotel, 1622 West Jackson boulevard. Death is believed to have been due to heart disease.

U. S. MISTRUST OF OPIUM COMPACT CHAGRINS LEAGUE

GENEVA, Oct. 5.—(AP)—League of nations officials expressed disappointment today when they received a communication from the United States government declining an invitation to sit with the council in appointing a central board of control set up by the 1925 Geneva opium convention.

Officials were especially chagrined at Washington's assigning as one reason for refusal the belief that the convention would tend to destroy the unity of purpose and joint responsibility accomplished by the Hague convention which Washington regarded as essential for effective control.

The American delegation withdrew from the Geneva opium conference because of the conference's refusal to adopt the principle of limitation of opium to medical and scientific needs.

FILLING STATION ROBBED.

Leo Kwiatkowski, attendant at a filling station at 3200 West Grand avenue, was robbed of $25 last night by an armed man.

CARNES HINTS OTHERS ARE IN FUND SHORTAGE

Atlanta, Ga., Oct. 5.—(AP)—Clinton S. Carnes, former Southern Baptist home mission board treasurer, came back from Winnipeg today to be greeted with a third indictment charging embezzlement of $80,000 in bonds. His total embezzlements were said to be $1,000,000.

The indictment gave the date of the embezzlement as Aug. 15, the day Carnes disappeared, and charged misappropriation of the following securities: General Motors bonds, $10,000; $7,000 Florida East Coast railroad bonds, $15,000 Liberty bonds, $19,000 Northern Pacific bonds, $15,000 government of Switzerland bonds, and $14,000 Toledo Edison bonds.

As Carnes neared Atlanta he intimated to officers that he was "not alone in this mess." He said the indictments were "all wet" and that he would ask an Independent audit of the board's accounts to prove his contention.

ESCAPED BEARS CREATE FURORE IN WEST CHICAGO

One day last spring a wagon circus stopped at the restaurant of James Hansen on Roosevelt road in West Chicago. Business hadn't been good with the circus, so the management traded off two bears, Pedro and Thelma, for a lot of sandwiches.

Early yesterday the bears, which had been kept in a pen all summer by Hansen, decided to hunt dens in which to hibernate for the winter. They broke from the fence that confined them and left. Thelma chose Mrs. Andrew Diebold's home in the suburb as a resting place. Mrs. Diebold called the police and fire department and after a stern battle Thelma was captured.

As for Pedro, he took to the country. Early today a posse of West Chicagoans were searching for him. There was a suspicion that he had gone toward Batavia.

THERE'S SOMETHING ABOUT THEM YOU'LL LIKE

Priceless enjoyment and quarter quality for only 15c

Herbert Tareyton NOW 15c for 20

PLAIN or CORK · Ladies Prefer Cork Tips

PEACOCK SHOE SHOP

Peacock Shoes · Gordon Hosiery · Smart Luggage

STATE STREET ENTRANCE—PALMER HOUSE

A SALE EVENT featuring Gordon HOSIERY

SATURDAY, ONLY

NEW AUTUMN COLORS

The smartest—sheer chiffon—full fashioned—perfect GORDON hosiery—in a splendid collection of new autumn shades and colors.

EVERY PAIR PERFECT

$1.50

New arrivals—a complete color collection of Gordon V-Line Hose, $2.50 ... Gordon Narrow Heel Hose, $2.00 the pair

CARSON PIRIE SCOTT & Co

SPORTS APPAREL

IN basket weave, a soft woolen fabric—this copy of a Chaveriat frock is among the smartest of two-piece styles.

Stripes of blue or rust are woven in the natural woolen at the neckline and border of the blouse.

$35

Fourth Floor, South.

MODERATE PRICE

PLEATS achieve a number of new feats and are at their best when they are very fine.

A diagonal of narrow pleating across the blouse is repeated in a wide band at the bottom of the skirt. Cocoanut, green, blue, black. 14 years to "42."

$27.50

Fourth Floor, East.

MODERATE PRICE

FLARES on coats are in keeping with the frock mode of the current season.

With circular fullness on the sides, this cloth coat in cranberry, winter beige or green has a standing collar and cuffs of beaver. Misses' sizes.

$95

Fourth Floor, East.

Hats

Attractive felt hats in styles for the young modern and smart matron. Many different models and colors. In all headsizes.

At $5

Fifth Floor, North, State.

Discriminating Hill Road Winnetka Residents

Are Moving

To this New Community of Estates

29 MINUTES *from* DOWNTOWN

Tudor

Tower

Drawing from actual homes on Locust Road in Indian Hill Estates

A significant movement now taking place *on the* North Shore

• • •

15-foot wall of English hedge...20 feet high... secludes these estates

• • •

Note type of families now building homes costing $90,000 *to* $21,000

These Substantial People

are among the owners of residences in Indian Hill Estates

Vice President of Container Corporation of America—
Officer, Peoples Trust & Savings Bank—
Loan Officer, The Chicago Trust Company—
Vice President, Hoagland, Allum and Co.—
Advertising Manager of Butler Brothers—
Official of Palmolive-Peet Corporation—
Treasurer, Standard Rate and Data Service—
Head, Union Battery Company.

A FEW minutes north of Evanston, adjoining the Indian Hill Club, and 29 minutes from downtown, there stands a group of estates removed from the main motorways and sequestered from view by a wide English thicket of Barberry hedge. Few people come upon it by chance.

Yet residents of the finest old sections of the North Shore, owners of much admired homes in what have been considered the most highly desirable and costly locations, have built new homes in beautiful Indian Hill Estates. See here if you may not wish to follow their example.

The plan of development—along the lines of a great English Estate is already distinctively different. $2,000,000 worth of homes have been built in accordance with the plans of many of the country's outstanding architects, including Anderson and Ticknor of Lake Forest, Baum of New York City, Maher, Beman, Beck, Keck, Stoetzel.

No homes front on the boundary streets; all face in on the plan of a Great English Manor. All utilities are underground. There are no telephone poles, alleys, or detached garages. You see no checkerboard monotony of rectangular lots. For all lawns are on winding roadways permitting uninterrupted views from every home.

Indian Hill Estates is 47 to 49 feet above lake level—17 to 18 feet higher than most other North Shore properties.

Houses have as much as 60 feet between them with an average of 270 feet between houses at the rear, 180 feet between houses facing each other—thus preserving country spaces.

This controlled development makes these private lawns unusually sound investments. People of long residence on the North Shore, familiar with its best locations, imbued with its traditions, and to whom money is no object are forsaking locations costing three to four times as much as they are paying to locate in Indian Hill Estates—at present prices. Will you accept our invitation to inspect what they approve?

Values of well known North Shore communities which were developed on a less comprehensive plan have increased from prices as low as Indian Hills Estates to 300% higher. Visit Indian Hill Estates with your family. It is a short and pleasant drive after dinner—floodlights and interior lights facilitate your inspection—or come Saturday afternoon or Sunday.

2,000 five to six inch elms with oaks and hard maples in profusion—perpetual maintenance of lawns—sidewalks contiguous to winding roadways—100 foot frontages and 200 foot depths with 70 feet of uninterrupted sweep to pavement—plus estates of one to three acres.

The beautiful residences of Indian Hill Estates constitute an exhibit of fine architectural motives alone worth your visit. Three homes, just completed, in the French, English, and Colonial—are replete with ideas for those who contemplate building or furnishing distinctive homes. The owners will permit their inspection this week-end.

Indian Hill Estates Homes are insulated with Balsam Wool

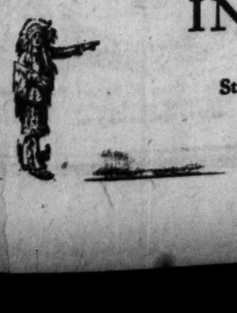

INDIAN HILL ESTATES

BILLS REALTY, INC.

State 0266 208 South LaSalle Street Wilmette 2692

Indian Guides point the way to Indian Hill Estates

Drive west from Sheridan Road on Winnetka Avenue to its juncture with Ridge Road; north one-half block to Hill Road; west to Locust Road and south along boundary of Indian Hill Club to Indian Hill Estates. Indian guides will point the way.

M. E. CONFERENCE AGAIN INDORSES PROHIBITION LAW

Urges Voters to Oppose Wet Candidates.

Calling on all citizens to "support only those candidates who will uphold prohibition, the 18th amendment, and the Volstead act," the ministerial group attending the 89th annual session of the Rock River conference of the Methodist Episcopal church yesterday went on record as "unequivocally for prohibition."

That action was taken when a report presented by the Rev. R. L. Semans, chairman of the public policy committee, containing stands also on corruption and world peace, was adopted almost unanimously. Some members indicated the report implied too strongly condemnation of certain political parties and candidates, and that too much emphasis was placed on prohibition as an issue in the coming election. Only one negative vote was cast, however. The Rev. Gilbert Cox, pastor of the Woodlawn Methodist church, who cast that vote, said he felt there were more important issues than prohibition.

Regard Dry Law as Victory.

"The Methodist church has persistently used its influence and powers of reason and persuasion to establish national prohibition," the committee report declared. "We regard the 18th amendment as a great economic, moral, and social victory following many years of education and struggle. Even with imperfect and lax enforcement of this provision, its enactment has been justified by bettered conditions of industry and home life.

"We are determined to continue to champion the cause of prohibition and to oppose without fear or favor all persons and movements that purpose openly or covertly to annul or render ineffective the 18th amendment."

Dr. Stone Is Spokesman.

Dr. Fred Stone, pastor of the Irving Park Methodist church, was the chief spokesman in answer to objectors.

"The Democratic party, for which I have very great respect, refused to make prohibition an issue in the presidential campaign," he said. "The Republican party, with which I am affiliated, likewise refused to make it an issue. But the governor of a great state, nominated for the presidency by the Democratic party, has chosen to make it the chief issue.

"I have no religious prejudices. I voted for Mayor Dever. But the Methodist conference, in the years I have been in it, always has stood squarely against the liquor traffic. I think we ought to have it positively understood today that this church does not propose to be silent on this question at the suggestion of anybody."

Urges Members to Vote.

The report spoke of the "desperate situation" of the "breakdown of the law enforcement agencies and the corruption of the political organizations of the metropolitan area" and urged members neither to neglect to vote nor to serve as jurors.

IN WHICH POLICE AND U. S. DRYS CO-OPERATE TO KEEP BLIND PIG OPEN

New York, Oct. 5.—[Special.]—Police coöperation with prohibition officials in this city—such as may enlighten Mrs. Mabel Willebrandt—became part of the record today at the trial of fifteen defendants charged in the federal court with conspiracy to violate the national prohibition law. Federal Judge Thomas D. Thacher and the jury were informed by Special Agent William L. Thibedeau that "Sullivan's speakeasy on the west side was not 'knocked off' because the government wanted to get evidence there against the defendants on trial."

Thibedeau swore that Capt. Zeke Keller, head of the confidential raiding squad of Police Commissioner Warren, frequented the speakeasy (which is still operating), and although drinks were sold. Keller did not interfere because he was coöperating with the government.

The agent said that Keller was accompanied by plain clothes men attached to his raiding squad when he dropped in to Sullivan's speakeasy.

"Have you ever arrested Sullivan knowing that he was maintaining a nuisance under the prohibition law?" an attorney inquired.

"Not yet," answered Thibedeau.

TOOMBS REFUSES TO NAME BROKER IN MILLION DEAL

Defunct Company Head Won't Answer Question

Roy C. Toombs, former president of the bankrupt Toombs & Daily brokerage house, yesterday repeated the strategy of his partner by claiming his constitutional rights and refusing to answer questions concerning a million dollar transaction with a local broker. He refused to name the broker with whom, he said, he had deposited more than a million dollars, though pressed to do so by Referee Garfield Charles.

Through the questioning of Attorney Louis Cohen, representing the receiver of the defunct firm, Toombs revealed the transaction. Referee Charles then offered to go with Toombs to the broker's office, said to be in the First National Bank building, for the purpose of verifying the statement. Toombs declined the invitation.

Decision Rests with Referee.

Whether he will be compelled to give the name of the broker rests with Referee Charles, who reserved his decision until later.

The name of Dr. E. F. Morgenstiern, a business associate and financial adviser of Toombs, was brought into yesterday's session when Toombs testified that he had paid the doctor $2,000 a month for a period of nearly a year. These payments, he said, were for "consultations" and advice concerning the major deals of the International Life Insurance company, of which Toombs was also president, and Toombs & Daily.

Hunt for Morgenstiern.

Search for Morgenstiern was instituted to Chicago Wednesday after the arrival of a warrant issued in St. Louis, Mo., charging larceny in connection with the operations of the insurance company. Toombs testified that he had seen Morgenstiern Wednesday night at a hotel, but that he has not seen him since.

How 'Pipe King' Tames Rivals Told at Sewer Graft Trial

BY TOM PETTEY.
[Chicago Tribune Press Service.]

New York, Oct. 5.—[Special.]—The contractors who laid the $29,000,000 "gold plated sewers" in the borough of Queens told today how they paid to "see" the late John M. Phillips, Long Island overlord of sewers. They told how they had tried to "buck" him and failed. They told how he had forced them to pay four and five times the market price for his pipe. They told how easy it was to "get into Queens" when Phillips said the word and how impossible when he withheld it.

Through all of the testimony at the conspiracy trial of former Borough President Maurice E. Connolly and his city engineer, Frederick Seely, there stalked the ghost of "Jack" Phillips, their alleged fellow conspirator. His power at the borough hall, his influence over "big" men, his dominance over everything relating to sewers was written into the records in Long Island City courthouse.

Graft Total Staggering.

No other city has seen graft of such magnitude as that pictured at this trial, and the constantly mounting totals of sums paid to the alleged sewer ring would stagger an adding machine.

Today's star witness was Harry S. Hart, a sewer pipe salesman known as the "little sewer pipe king." He related the tribulation he suffered in trying to "get into Queens." He testified that for two years he vainly tried to persuade Connolly to alter contract specifications to permit the sale of his type of small sewer pipe in Queens. Finally he "saw the light" and started attending the racing meet at Aqueduct track. It was easy to "see" Phillips there, and within thirty days he was able to begin selling his pipe to Queens contractors.

Hart's pipe is made of cement by machinery, and thereby more trouble arose.

"They wanted me to make my pipe on the job," he explained.

"Sees" Phillips Again.

"What did you do?" asked Special Prosecutor Emory R. Buckner.

"I saw Phillips," replied the witness, "and he said, 'I'll see what I can do.'"

Two days later they quit making pipe on the job.

Angelo Paino, big, red faced, and slightly defiant, testified he was one Queens contractor who wasn't afraid of "Jack" Phillips. But Paino buckled in the end, and his story must be finally written as the contractor who defied the "king" once too often.

Considering the Phillips lock-joint pipe an expensive luxury, Paino testified he started making a pipe of his own. But he did not dare lay it without an officially approved laboratory test, and somehow he couldn't get this. Finally he, too, saw Phillips and they did a $1,200,000 business in the next five years. But Paino paid the stiffest prices of any one for his pipe thereafter. Out of three jobs with a total contract price of $1,877,203 he paid to Phillips for pipe $533,496.

Enter $10,000 Bill.

"Didn't you offer another contractor $10,000 for a job?" asked the prosecutor.

Paino denied this.

"But you can pull a $10,000 bill out of your pocket any time, can't you?"

"Sure," and Paino reached for it, but Max Steuer, attorney for Connolly, objected, and the jury box regained its accustomed calm.

Sailing Boat Capsizes; Two Youths Are Rescued

(Picture on back page.)

Capt. John O. Anderson of the U. S. coast guard rescued George Willoughby, 3742 Lincoln avenue, and William Holbein, 6519 Stewart avenue, yesterday when their small sail boat capsized in the lake at the foot of Roosevelt road.

BANKS SEARCHED FOR POLICEMEN'S GRAFT DEPOSITS

Philadelphia, Pa., Oct. 5.—[Special.]—Spurred by the admission of a suspended police captain that he had deposited $55,620 in a bank in a period of a year, District Attorney John Monaghan, in charge of the liquor and gangster investigation, hurried the search today of banks where police officials might have funds.

"The wealth of police officials developed in connection with the special grand jury investigation," Mr. Monaghan said, "has reached such a high figure that I will have to take several hours off to figure the total. We are continuing the search in banking institutions and depositories. It goes without saying we probably have not discovered all of it. We are not through with that feature of the investigation."

He added that not every policeman who has been examined is under suspicion. The district attorney revealed that his latest spurt of activity was caused by the seizing of a sensational "protection book," in which a wholesale bootlegger had recorded alleged bribes to policemen. This was the fifth such book confiscated lately.

Survey Shows 5 1-2 Billions Spent for Building in 1928

Three-quarters of the year has closed, with more than five and one-half billion dollars spent for new building in the United States, according to a national survey of construction conditions compiled by the Indiana Limestone company. Building totals this year continue above those of 1927, according to the survey. The report says that in volume of building permits New York leads all cities, with Chicago, Philadelphia, Detroit, Los Angeles, Cleveland, Boston, Pittsburgh, St. Louis, and Seattle following in that order.

Watery Grave Threatens Defunct Fish Fans' Boat

The hull of the scow that housed the defunct Fish Fans' club will be sent to Davy Jones' locker unless the fans tow it out of Belmont harbor, it was intimated yesterday by Emil A. W. Johnson, superintendent of Lincoln park. "We are waiting to hear from the Fish Fans whether they are going to dispose of it themselves or leave it in the harbor for us to get rid of," Mr. Johnson said. Some odds and ends of the ship's equipment are to be removed by the fans next week.

Sunday Dinner
$1.25

Dining out on Sunday is a sensible habit. It gives the entire family a chance to enjoy a day of leisure. Each week more and more families are making it a point to have Sunday dinner at Julia King's. The food is like the best of home cooking and portions are generous.

Table d'Hote Dinner, Noon to 9 P. M. $1.25
A la Carte Service, Noon Until Midnight

JULIA KING'S
TEA ROOMS
118-122 North Dearborn St.

Marshall Field & Company

Riding coats, jodhpurs and breeches come separately for individualistic riding ensembles, for Miss 6 to 16

Girls' Own Room, Fourth Floor, Middle, State

A coat for all occasions, soft tweed with Jap fox collar and cuffs, 8 to 16, unusually priced at $62.50

Sleeveless silk frock with velvet jacket in green, wine, brown; will serve many an occasion, 8 to 14, $25

Leather jacket 6 to 16, $15, in colors to match sunburst skirt, 8 to 16, of plaid, $7.75, or plain, $6.50

Smart velvet frock of green, wine or brown with charming silk collar and cuffs, in sizes 8 to 14, $17.50

Everything in the World for Juveniles on the Young People's Floor, the 4th

The youngster, the girl, the boy . . . growing up in smart, healthful clothes from the Young People's Floor, the 4th, learn to appreciate good taste, neat appearance and care of fine apparel because they are proud of each dress, suit, shoe or hat that comes from the Fourth Floor.

Alligator and Patent Rank First for New Shoes

Alligator step-in shoe for school girls, with shawl tongue, 1¼-inch heel, $8.50

Young Teens' Shoe Section

Patent d'Orsay pump is a favorite with the girl in her teens, 1¼-inch heel, $8

Fourth Floor South, State

Alligator strap slipper with copper finished buckle, and 1½-inch heel, $8.50

VISIT THE MODEL FARM

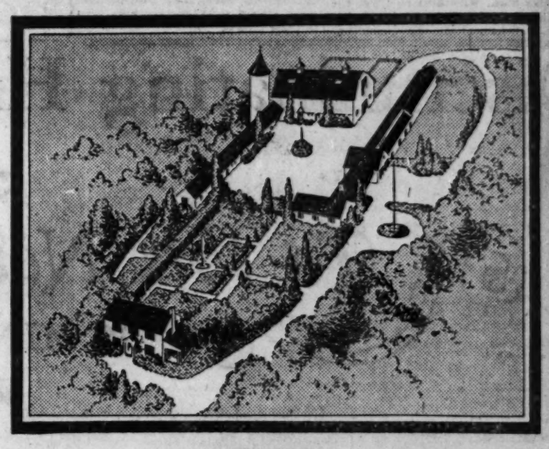

General view of the Model Farm.

Brown Swiss Cows are milked electrically

Living room of the Farm Home, furnished in true Early American.

IN THE Metropolitan Area around Chicago, yet outside of established communities, are to be found many opportunities for the pleasant living afforded by small farm estates. There are many tracts, of ever-increasing land values, which are ideal for country estates or summer homes, away from the maze of the city, yet close enough to transportation and utility services to have city comforts.

Just such a place is our Model Farm located near Mundelein, at the highest point in Lake County. Here you will see modern small farm living carried on with the complete elimination of drudgery. Here you will see how electricity and gas appliances have been made to perform practically all the work, bringing to the country dweller all the comforts and conveniences which were previously available to him in the city.

The Model Farm is a practical demonstration, yet only typical, of what can be done toward developing comfortable country homesites in many beautiful sections of the great area outside the city limits. Whether you are anticipating a farm home in Chicago's outskirts, a summer or permanent dwelling away from the rush of the city, a visit to the Model Farm offers you a fine source of ideas. Trained guides are on hand at the Farm at all times to explain things.

Here's a Suggestion for a Sunday Trip

Why not a trip to the Model Farm tomorrow? The Farm is located just two miles west of the "North Shore Line" station at Mundelein where special busses will be in service all day to take you directly to the Farm. If you drive out from the city, you'll find the Farm easily reached, and the drive pleasant, via Milwaukee Avenue direct to Libertyville and west through Mundelein to the Farm. Driving west from Libertyville, you'll pass the beautiful Seminary of St. Mary's of the Lake where a trip through the grounds will more than repay you. If you golf, you'll find the Farm located directly across the road from the Countryside Golf Club, a semi-public fee course, which is sporty enough for anybody and never crowded. You might find it enjoyable to take dinner or supper on the veranda of the new Countryside Golf Club house.

A booklet describing the Model Farm and many interesting labor-saving features will be sent on request.

PUBLIC SERVICE COMPANY
OF NORTHERN ILLINOIS
General Offices: 72 W. Adams St., Chicago, Ill.
Serving electricity and gas to the Metropolitan Area into which Chicago is growing.

REDS ROAR AT HOMECOMING OF ARCTIC RESCUERS

Leningrad En Fete as Krassin Returns.

(Copyright: 1928: By the New York Times.)

LENINGRAD, Oct. 5.—Leningrad gave the ice breaker Krassin a superb reception on its return today from rescuing members of the Nobile party in the Arctic.

The small ice breaker, Purga, with upwards of a hundred newspaper and cameramen, and the wife of Prof. Samoilivitch and his 9 year old son aboard, met the Krassin in the Gulf of Finland. There was an escort of six destroyers and light cruisers with seaplanes roaring above. The fleet fired its salute and the Krassin replied from a small signal gun.

Bands played the Internationale and navy crews lined the decks of their ships and cheered. Great guns boomed from the fortress.

"There's My Daddy!"

The Purga sidled up to the Krassin and the reception committee crossed a shaky gangway. On the shoulder of a husky sailor the Samoilivitch boy yelled excitedly:

"There's my daddy! I see daddy!"

Not less than a quarter of a million people lined the Leningrad quays as the Krassin slowly crept up the Neva. Interminably bands played the Internationale, which sounds rather like Kipling's "Recessional," and then suddenly would change to the song of the Red navy, which sounds like jazz.

Guns thundered, rockets flared, searchlights dazzled, and the crowd shouted till the sky shook. The public stood in orderly rows and sang the Internationale or the Navy song, until it seemed, in the flare lighted darkness, that there was the whole world here to welcome the Krassin.

Relatives Mob Crew.

When the gangways were let down a wave of eager wives, relatives, babes in arms and tottering graybeards invaded the Krassin. And all of them after the first warm embraces said the same thing:

"Where did you get those fine new clothes and shiny shoes?"

A spick and span outfit was this Krassin crew. They must have gone wild shopping in Norway. They wore blazing jumpers, patent leather shoes and everything else in proportion. Even the stokers wore white, starched collars and ties that outshone the rainbow.

It was the greatest homecoming in soviet history, and after all, they had earned it.

The grim mystery of Dr. Finn Malmgren's end in the Arctic wastes remains unsolved.

Repeats Rescue Story.

Boris Chuknovsky, commanding the airplane which sighted Capt. Zappi and Marianno on the ice told a straightforward story. He said:

"It happened exactly as I reported at the beginning: We were flying at a low altitude in fog when my assistant Shelyagin, sitting behind me, suddenly hit me on the shoulder and screamed. I turned the plane to the left and sure enough, there on top of a little berg was a man waving two red flags. That was Zappi. Lower down was another man sitting—Marianno—and we saw what we thought was a third figure lying at the bottom of the iceberg, near the water. We found afterwards that this was a mistake—it was a bed roll."

WARNS AGAINST OPEN BACK DOOR TO LATIN ALIENS

Five times as many Mexicans are bootlegged across the border into the United States than enter legally for the ostensible purpose of becoming citizens of this country, it was declared yesterday by Oswald Ryan, former member of a committee appointed by the government to investigate immigration problems. Mr. Ryan addressed the Executives' club at the Hotel Sherman.

"Our immediate immigration problem is presented by the streams of Mexicans constantly pouring illegally over our southern border," said Mr. Ryan. "They constitute the lowest form of labor life to be found in the western world, and they augur ill for the American labor market and American wage and living standards.

"What logic is there," demanded Mr. Ryan, "in guarding the front door against Europe, while leaving the back door wide open to Mexico and South America?

"The United States must have the right to pick her own future residents, instead of permitting other governments to decide so vital a thing for us. Some European countries during the last quarter century have followed the deliberate policy of dumping their trash on us."

GETS FIFTEEN DAY SENTENCE.

Joel Meyers, 33 years old, 307 South Union street, was sentenced to fifteen days in the house of correction by Judge Joseph Sabath yesterday on a charge of being the owner of a disorderly house.

COAL

Buy Your Coal Direct From Mine for Cash. Save 35c to 75c a Ton

This ad good for $1.00 on first order. Pocahontas, navy standard, Gov't Pool, or West Va. Peerless brand, the Wonder Coal. Lumpy, Clinkerless, intense heat at $7.40 ton. $7.40—50 to 100, $7.75; over $10.00, nut, $9.25. Domestic Coke, $9.25; $11.50, nut, $11.00; No. 2 nut, $10.25. West Ky. or Franklin 6-in. lump, $8.25; 623 egg or nut, $7.00; M. R. 70% egg or nut, $6.50. Delivered in 5 to 100 lbs. C. O. D. anywhere in Chicago and suburbs, immediately as ordered within 40 days at present prices, if ordered within 3 days. City certified weights. All coal sold on approval.

UNITED COAL BUYERS OF CHICAGO
140 La Salle St., Mine Representatives.
Wholesale Distributors. Our Branches. Cover Chicago and Suburbs. All Phones Franklin 5396. Bring This Ad. Get Credit $1 First Load. Prices Reduced to the Public.

3 hrs. to St. Louis via Skyline Limited

Fast Twin Motor planes. Leave Chicago Municipal Airport, 2 p. m. daily except Sunday. Information at leading hotels and Travelers' bureaus or at airport.

Curtiss-Wright Aviation Corp., St. Louis

FOR ADDITIONAL DAVIS STORE NEWS TUNE IN ON STATION WMAQ AT 9:35 A. M. AND 2:30 P. M.

Lunch Here and See A Fashion Show
Attractive live models will today display the season's newest styles, in the Davis Dining Room, from 12:30 to 12:45 P. M.
Music from 12 to 2
Davis Dining Room—Eighth Floor—South.

THE DAVIS COMPANY

State, Jackson, Van Buren, Wabash — Telephone: Wabash 9800 — Direct Second Floor "L" Entrance

Our Guarantee
If you buy anything here and pay more than the same article is priced elsewhere on the same day we will refund you the difference in cash.

A 7 DAY SALES DRIVE!

RELIABLE·QUALITY·MERCHANDISE—LOWEST·POSSIBLE·PRICES—HERE·ARE·SOME·TYPICAL·VALUES

COATS PRICED AS LOW AS $15 IN THIS GREAT SALE

1—Misses' sports coat of novelty fabric; belted model, very swagger. Well lined..... $25

2—Misses' gray broadcloth coat, deep cuffs and full shawl collar of Manchurian wolf (Chinese dog)..... $49.75

3—Women's wine colored dress coat with deep border cuffs and collar of gray mountain goat..... $49.75

4—Women's sports coat of novelty fabric; smartly tailored, trimmed with Chinese raccoon collar... $39.75

Save in the Great Coat Sale of the 7-Day Sales Drive!

$39.75 $49.75

And Special Sales Group at $15, $25 and $67.75

Concentrating our buying forces on this SPECIAL SALE of COATS, we secured the best values the market afforded. Makers' price concessions bring ADVANTAGEOUS SAVINGS to our Customers. Take advantage of them!

Plain tailored coats and dress coats, richly trimmed in the smart furs and fashioned of quality fabrics—featuring the season's smart colors—are here and priced for every purse!

Misses' Sizes 14 to 20 — Women's Sizes 36 to 46

The Davis Store—Fourth Floor—South.

5—Women's dress coats of tan broadcloth with border, spiral cuffs and collar of Manchurian wolf (Chinese dog).... $67.75

6—Navy blue chinchilla cloth coat; sports style with pockets; double breasted style.. $15

7—Women's sports coat of fancy coating; belted style, trimmed with mandel fur collar. Sale price..... $25

8—Misses' broadcloth dress coat with spiral cuffs with animal heads, deep shawl collar of Marmink (marmot). Sale price $67.75

NEW SHIPMENT!

BUTTERFLY SKIRTS

Come early for these. They are sure to go quickly. Many color combinations. Waist measure 28 to 34. Exceptional values at $2.95

THE DAVIS STORE—FOURTH FLOOR—NORTH.

Scarfs for Dress or Sports

Soft Chiffon in Dainty Colors

$1.79

Usually $2.95. Full width, in great variety of colors and designs.

$1.50 sport triangles of heavy crepe de chine. Special for..... 95c

THE DAVIS STORE—FIRST FLOOR—SOUTH.

$1.25 BRIDGE SETS

89c

Double-deck Bridge Sets of heavy, smooth-finished cards with score pad and pencil. Some have glove clasps. Attractive gifts and useful for home bridge games.

THE DAVIS STORE—FIRST FLOOR—SOUTH.

COSTUME JEWELRY

Values Up to $3.00

85c

Including new flat pearl (simulated) necklaces in cream and pastel shades, with sterling silver chain, new chokers, Rio Ritas, bracelets, shoulder pins, brooches, earrings, long chains and many others.

THE DAVIS STORE—FIRST FLOOR—NORTH.

Sheer, All-Silk Hose

Fine 'Nonpareil' Quality

88c

Fifteen Lovely Shades

Exceptionally fine and sheer stockings—of excellent silk from top to toe. Evenly woven and very good looking. An unusual value at this price.

Boys' and Girls' ¾ Hose

Attractive colored patterns—all sizes. Well made and durable for school wear. Perfect quality, pair..... 47c

THE DAVIS STORE—FIRST FLOOR—NORTH

BE SURE TO SEE THESE $1.50 AND $1.95

Rayon Undergarments

Specially Priced 98c *Sizes 34 to 44*

Chemise — Stepins — French Pants
Bloomer Combinations — Slips — Short Petticoats

All of fine quality, firmly woven rayon that will give long and practical service. Easily laundered. Flesh, Peach, Nile, Orchid and Coral Short Petticoats.

$1.95 RAYON AND SILK MIXED COSTUME SLIPS—Plain tailored style in flesh, peach, navy, black and tan. Sizes 36 to 44..... $1.50

THE DAVIS STORE—THIRD FLOOR—NORTH.

Drugs and Toiletry Specials

That Will Save You Money

Piver's Azurea Perfume, $1.10 value, ounce for..... 89c

$5 Flair or Blue Rose Compacts for..... $1.75

$1.20 Scott's Emulsion, special tomorrow, 3 for $2. Each 73c

$4.50 Golliwogg Perfume, special at, ounce..... $2.89

60c Pompeian Rouge or Powder, each..... 39c

Palmolive Shaving Cream, usually 35c. Special, 2 for... 35c

Mennen's Combination Shaving Cream, 50c size for..... 34c

Theatrical Cold Cream, 75c one-pound can..... 39c

Djer-Kiss Perfume, $1.50 value, ounce for..... 89c

TOILET GOODS—FIRST FLOOR—SOUTH.

3 Items for Price of One

1 Half-Pound Jar of Cream of Creams
1 Box of De Luxe Face Powder
1 Bottle of Genuine Narcisse Perfume

All 3 for 95c

We consider this the best offer of its kind we ever made. Again we demonstrate our ability to give values by offering this exceptional value.

Mail and telephone orders filled in order received. Phone Wabash 9800

TOILET GOODS SECTION—FIRST FLOOR—SOUTH.

Modernistic TOILET SETS

All Perfect Usually $9.50 $3.95 *Comb, Brush and Mirror*

Attractive shades of pink, green, orchid, blue and white pearl finish. Only 500 sets at this price!

Trays with lace centers. $6.45 values for..... $1.35

Celluloid Sample Dresser Clocks. Special at..... $1.00

TOILET GOODS SECTION—FIRST FLOOR—SOUTH.

Fur Trimmings

Yd., $5.95

Sold Regularly for $7.95

1,000 yards of 4-inch Thibetine with beautiful finish. Taped and padded; ready for use. In all Fall shades. A most popular fur trimming for this season's wear.

THE DAVIS STORE—FIRST FLOOR—SOUTH.

Men's LINEN Handkerchiefs

Each for Only 18c
25c Value 6 for $1.00

Initialed 'kerchiefs in plain white with neat, narrow hems, large or small initials.

WOMEN'S HANDKERCHIEFS Pure linen with corner embroidery in various colors and hand rolled hems. 25c value. 6 for $1; each..... 18c

THE DAVIS STORE—FIRST FLOOR—SOUTH.

Eight-Day Banjo Clocks

While a Limited Quantity Lasts $6.95

These clocks are trimmed in the modernistic designs, in colors of Chinese red, jade, mahogany and chrome yellow. White gold dials and attractive black numerals.

THE DAVIS STORE—FIRST FLOOR—NORTH.

Silver Plated FLATWARE

10-Year Quality 14c Ea. *2 Distinctive Patterns*

12 Pieces for $1.59

"Harriet" and "Camden" patterns; one satin finish, the other oxidized finish.

Knives — Forks — Teaspoons
Dessert Spoons — Tablespoons
Soup Spoons — Salad Forks
Butter Spreaders and Others

THE DAVIS STORE—FIRST FLOOR—NORTH

Special! 1,000

Fall Handbags

$2.85

Values to $5.00

Many new shapes, colors and leathers assembled in this collection. They are fashionable and durable. All are nicely lined and fitted. The low price and extraordinary quality suggest your buying more than just one of these bags. Values like these are rare.

Men's Pin Seal Bill Folds, 95c

Choice of bright or dull pin seal, Silesian lined. With one pass pocket and two card pockets. 1/10 14K. gold corners. Unusually low priced!

DAVIS—FIRST FLOOR—NORTH.

Chicago Daily Tribune
THE WORLD'S GREATEST NEWSPAPER

FOUNDED JUNE 10, 1847

ENTERED AS SECOND CLASS MATTER JUNE 8, 1905, AT THE POSTOFFICE AT CHICAGO, ILL., UNDER ACT OF MARCH 3, 1879.

All unsolicited articles, manuscripts, letters and pictures sent to The Tribune are sent at the owner's risk, and The Tribune company expressly repudiates any liability or responsibility for their safe custody or return.

SATURDAY, OCTOBER 6, 1928.

THE TRIBUNE OFFICES.
CHICAGO—TRIBUNE SQUARE.
NEW YORK—512 FIFTH AVENUE.
WASHINGTON—815 ALBEE BUILDING.
BOSTON—718 CHAMBER OF COMMERCE BUILDING.
ATLANTA—1335 HURT BUILDING.
LONDON—72-76 FLEET STREET, E. C. 4.
PARIS—1 RUE SCRIBE.
BERLIN—1 UNTER DEN LINDEN.
RIGA—ELIZABETES IELA, 15/3.
ROME—GALLERIA COLONNA (SCALA A).
VIENNA—6 ROSENBURSENSTRASSE.
WARSAW—PLAC KRASINSKA 6.
GIBRALTAR—HOTEL CECIL.
PEKING—GRAND HOTEL DES WAGON-LITS
SHANGHAI—4 AVENUE EDWARD VII.
TOKIO—IMPERIAL HOTEL.
MEXICO CITY—HOTEL REGIS.
PANAMA CANAL—HOTEL TIVOLI.

SPECIAL REPRESENTATION.
SAN FRANCISCO—742 MARKET STREET.
LOS ANGELES—TIMES BUILDING.
SEATTLE—WHITE HENRY STUART BUILDING.

THE TRIBUNE'S PLATFORM FOR CHICAGOLAND

1. *Make Chicago the First City in the World.*
2. *Start the Subway.*
3. *Electrify the Railroads.*
4. *Abolish the Smoke Pall.*
5. *Grade Separation on Through Streets and Boulevards.*

THOU SHALT NOT KILL.

The community owes a debt of gratitude to the jury which imposed the death penalty upon the murderers of Policeman Arthur Esau. If every jury refused to give way to false sentiment and misplaced pity and sent killers to the electric chair, there would be a sudden and permanent drop in Chicago's shameful murder rate.

The convicted in this case are youths, but most of the killing in America is done by youths, and an appalling proportion of it is callous, cold blooded life taking and not the impulse of ungoverned passion. The slackness and sentimentalism of juries is largely responsible. Justice is mocked and tough youths have no fear of the law. They think they can "get away with murder." The first duty to youth is to make it clear that it must suffer the consequences of its acts. Pitiful jurors are the worst enemies of undisciplined youth. Their pity is misplaced. It misses the victims of crime. It misses the victims of the future crimes it invites. The youth it pities it betrays, for youth has a right to discipline, though it may not realize its need of it, and the worst service that can be conceived is to withdraw from youth the fear of stern punishment for misdoing.

VOLSTEAD AT MICHIGAN.

Dr. Little, president of the University of Michigan, has made a public reply to citizens, students and alumni who have urged him to determine the facts as to the use of intoxicating beverages in school life, to stop either the bad rumors or the bad practices. Dr. Little says that he believes the reports of disorderly or unlawful student habits to be greatly exaggerated, but, further, that he does not think it the province of the university to undertake the investigation. The students, he believes, should be treated as any other citizens of the community and the inference is that he invites the prohibition enforcement agents to handle the situation.

A university generally regards itself as having a parental and even police relationship to the young people it is leading in the direction of an education. This may not be the most mature idea of university administration, but it has American sanctions. That aside, it may be wondered if Dr. Little has fully informed himself as to the events, excitements and experiences he is inviting into Michigan. His most law abiding young men and women may be having slugs and buckshot removed from their persons if prohibition enforcement is introduced into college life with all its most approved methods and practices. The theory of the prohibition unit would be that every study contained a still and that every student found out at night was a bootlegger. Raiding without warrant and shooting on suspicion might add new elements to college life and, it being the state of Michigan, a few indiscretions at a home coming might put some otherwise reputable alumni in prison for life.

A TRIBUTE TO AMERICAN FOREIGN POLICY.

The new minister of Costa Rica at Washington, upon taking his post, has made some salutatory remarks which are as gratifying as they are, we are glad to feel, sincere.

"It is with genuine and sincere satisfaction," Minister Quesada said, "that I declare to you that no other mission could be so welcome as that with which I have been intrusted, not only because the United States is the greatest power in the world but because it is the one which has rendered to my country the greatest services throughout its entire history.

"Numberless are the benefits to Costa Rica, apart from the maintenance of its very existence, which, like that of the other republics of the continent, is mainly due to the wall raised more than one hundred years ago by President Monroe. We Costa Ricans have been able equitably to solve our boundary disputes, thanks to the just decisions of two distinguished Americans, President Cleveland and Chief Justice White."

We hear so much complaint from the vicarious altruists and liberal minded against American foreign policy in Latin America, to say nothing of our critics in Latin America, that Señor Quesada's testimony is refreshing. It is to be noted of it that Costa Rica is one of the most stable and well governed of the Latin American countries. Its population is of the purest and its history unusually free from those repeated disorders which have had so demoralizing an effect upon progress in the life story of other isthmian countries. Intervention has not been necessary to abate anarchy or protect international rights. The intelligent Costa Rican, therefore, is able to see American policy as it is. In his country Americans have substantial interests. They are lawful and beneficial to Costa Rica and they are respected. But if American policy were what its theoretical or interested critics would have the world believe, these conditions would not protect Costa Rica from the Colossus of the North. Costa Rica is too small to protect itself from selfish and ruthless invasion and oppression which we have been accused of perpetrating in the name of the Monroe Doctrine. But Costa Rica has had and has our friendship, has profited by it, acknowledges it.

The benefits of the Monroe Doctrine to Latin America seem to have been forgotten, at least by the politicians of many of the countries which owe that policy as much as or more than Costa Rica. The benefits of our policies and of our coöperation are as material to the welfare of many of our neighbors, or of all, as to the welfare of Costa Rica. It is because Costa Rica has known how to keep her own peace and fulfill her own responsibilities that her statesmen do not find excuse to pervert American intentions or to fear them.

MECHANISM AND DEFENSE.

Such part of the American people as are interested in the efficiency of the nation's defense will welcome the news that the general staff of the army is convinced from observation and experiment that "tanks and war machines are here to stay." Consequently the staff will recommend the army be supplied in adequate quantity.

We think the conclusion and its corollary are beyond question, and we hope congress will accept them and act upon them. If there is one result of the late war which stands out, it is the rapid development of motorization and of mechanical devices. The next great war will find the forces on both sides possessed of and employing all the resources of modern mechanism and applied science. Between fairly matched opponents morale will still be the decisive factor, but it will be a morale supported by and expressed through a material of the most elaborate and formidable character. Disadvantages in this phase of armament will mean heavy sacrifices of life and possibly defeat.

It is a foremost responsibility of the agencies of our defense, the war department and congress, to insure and provide for alert progress in this new phase of preparedness. At the present moment our army is behind the procession. Although American inventiveness and mechanical genius are of the highest order, although civilian America leads the world in the development and use of mechanical devices for all purposes of peace, we lag in the application of our genius to the problems of military effectiveness. We can catch up. We can, we think, take the lead. It is our duty to our defenders of the future and to the nation to put our army in this respect in the front rank. Undue conservatism in the army and penny wisdom-pound foolishness in congress should not prevail against this duty.

BRIDGE OPENING AND TRAFFIC.

Fixed bridges are not a part of our program for relief from congestion we can hope to realize very soon. But until they are granted us we are entitled to as much mitigation of the bridge opening nuisance as can be arranged by intelligent regulation. We have had some concessions as to bridge hours, but they are not liberal. At half after nine in the morning the rush hour for motors into the central business district is not over, yet we have seen the boulevard bridge open for 12 minutes to let through two sand barges and back up the traffic on our chief thoroughfare beyond Chicago avenue. We have seen small scows and boats with cranes or masts hold up traffic all along the river, and this means a net loss to city traffic in time, efficiency and comfort.

We think this can be avoided, or at least diminished, by reasonable regulations as to bridge hours and the handling of shipping on the river, and by requiring barges and other boats to adopt devices for lowering obstructions such as masts, cranes, deck houses, etc. The traffic of a great city should not be penalized through lack of a little gumption.

The work of river straightening is going to increase the bridge opening nuisance unless some attention is given to this problem.

HARD SHELLED NUTS.

I. T. Bode, extension forester at Iowa State college, says that the state historical authorities are interested in producing more and better hard shelled nut trees and are endeavoring to get and develop new varieties. A full and definite understanding of just what Mr. Bode means is of course unavoidable. What he and the other authorities have in mind is apparent and unquestionably commendable. The hard shelled nut is a valuable crop in addition to being a perfectly sufficient reason for being afield in the fall. But Iowa, probably not more but surely not less than neighboring states, has produced so many hard shelled nuts in public life that any plan to intensify production causes an irrelevant protest.

Extension of prohibitions under the interstate commerce law is frequently viewed with dismay, but one restraining the states from any exchange or trade in political hard shells and nuts of a public life variety could easily be tolerated if not found admirable. Illinois has offered its share of them and some of them have gone elsewhere to have their lives and activities. A state never knows whether it will gain or lose by the interchange. The equity would be in having a state keep its own, for better or worse, instead of being permitted to ship some out at the risk of having some imported. Here is a field for the state embargo, as against weevils, scales and borers.

Editorial of the Day

THE AMERICAN PRESIDENCY.

[Manchester Guardian.]

It is impossible to estimate the political significance of the Democratic candidate's membership in the Roman Catholic church, and particularly the influence of this unique fact on the politics of the southern states. In those regions the Democratic party has hitherto been a sacred institution. The good southerner expects to vote the Democratic ticket as a matter of unvarying ritual. Republican candidates have no interest for him; they are almost nonexistent. It is necessary, however, to remember that until the present year the south has never had cause for hesitation or misgiving in the presence of any Democratic candidate for the presidency. He has always been above challenge, a representative of the older America, Protestant, and "Nordic." Al Smith is a dynamic, not to say defiant, champion of an America startlingly different from that to which the southern Democrat is by habit and radiation devoted. He belongs to New York City, he was trained by Tammany Hall, he is the popular hero of the immigrant communities of the great industrial centers. He is a Roman Catholic. Should the southern Democrats vote for him en masse, as they have been accustomed to vote for their party candidate, they would thereby reveal the weakness of a social tradition so far unimpaired. If, on the other hand, they should turn in any large measure to Mr. Hoover they will in so doing proclaim the end of the old south.

NOW, YOUNGSTER.

Ardent Swain—The first time I looked into your eyes you set my pulses racing.

Little Brother (breaking cover)—I say, Mr. Jones, which of them won?—Passing Show.

How to Keep Well By Dr. W. A. Evans

To the limit of space questions pertaining to hygiene and prevention of disease will be answered in this column. Personal replies will be made to inquiries, under proper limitations, when return stamped envelope is inclosed. Dr. Evans will not make diagnosis or prescribe for individual disease.

[Copyright: 1928: By the Chicago Tribune.]

MEASLES IS MOST IMPORTANT.

OF ALL the infective diseases which trouble children, measles is the most important. It is very contagious and it lays the foundation for pneumonia and consumption, and for other diseases as well. It is to be hoped that a vaccine against measles has been found. Dr. Peterman reports very satisfactory results from a vaccine made by injecting a measles coccus into a goat, then bleeding the animal and treating the blood much as horses' blood is treated in the making of diphtheria antitoxin. In an epidemic of measles he stopped the outbreak short by using this vaccine. Only one vaccinated child developed the disease, and he became sick with measles only a day or two after the vaccine was given. Evidently he was already infected and almost ready to break out when the vaccine was given. Similar reports have been made by Dr. A. L. Hoyne.

Ferry of Detroit has been using another vaccine, but a very similar one, for several years. He gets good results. Then there are the two or three methods of using serum from measles convalescents as a vaccine against the disease. These methods have also given good results, but it is impossible to put the material on a commercial basis and, therefore, the method will never come into very general use.

It is hoped that examining patients by a mercury vapor light may make it possible to diagnose measles a few days earlier in the course of the disease than is possible by other measures. If so, that will go a long way towards making measles control easier.

Not every child gets measles. A fair proportion of the adult population have never had the disease. The younger the child when the disease is contracted, the greater the danger of a fatal outcome, either as a direct result or by reason of pneumonia or consumption. Children who are older than five years of age when they contract measles are much more apt to have a mild sickness. For these reasons, it is well to protect very young children against measles.

Here comes another argument. Maybe by a year from now we may have a specific cure and a serum preventive.

FIRST AID KIT.

W. M. H. writes: I am writing to call your attention to a splendid little kit which I have found most practical and always keep with me when touring, vacationing, and, in fact, it is always in my car.

It is the official Boy Scout first aid kit and contains the following items:

1 piece mercurochrome gauze 6x36.
1 gauze bandage 1 inch by 6 yards.
1 gauze bandage 2 inches by 6 yards.
1 small tube of an ointment for burns.
3 tubes aromatic spirits of ammonia.
1 mercurochrome swab.
1 tube soap solvent for poison oak and poison ivy.
1 zinc oxide adhesive plaster 1 inch by 1 yard.
1 first aid guide.

These are all compactly placed in a metal container which, in turn, is enclosed in a canvas pouch. This is so that the scout may carry it on his belt. I was surprised to find that such a practical first aid kit could be bought for 75 cents.

FOOD VALUES.

A. J. B. writes: 1. Why are potatoes left out of all lists of diet? I have always thought they were a necessary vegetable.

2. What is the food value of onions?

REPLY.

1. I am sure you are wrong. Potatoes are staple in all diets except those for diabetes and for the obese.

2. Cooked onions contain 11.6 calories per ounce. They have about the same food value as cantaloupe, oranges, parsnips, peaches, cabbage.

FRIEND OF THE PEOPLE

Letters to this department must be signed with names and addresses of writers.

A CITIZEN, TWICE OVER.

Chicago, Oct. 3.—[Friend of the People.]—I came to this country in 1910 at the age of eight. My mother at that time had been in this country several years and married to an American citizen. I married an American citizen in 1919 but divorced him in the early part of this year. I have a son born in this country. By any of these remarks, do I happen to be an American citizen, or will it be necessary to take out papers?

M. B.

By marriage of the writer's mother to a citizen before the writer was twenty-one years of age, she became a citizen through the naturalization of the mother by marriage. She also became a citizen through her marriage to a citizen of the United States in 1919, and she did not lose her citizenship when she obtained a divorce.

Under the constitution of the United States, her son, born in this country, is a citizen.

FRED J. SCHLOTFELDT,
District Director of Naturalization.

THE MINIMUM LEGACY.

Chicago, Oct. 2.—[Legal Friend of the People.]—Please tell me, for the benefit of a group of interested women, if a will made leaving everything to the wife when the husband has a sister and nephew and aunts living and whom he does not mention in said will, is legal. Some women say they have been told by lawyers that one must leave at least a dollar to each or they can break the will. Your department in THE TRIBUNE is most interesting to every one I talk to on the subject and we wish that you could have more space in the paper. Too much space is given to frivolous things and this subject would help many of your readers immensely.

MRS. M. N.

Such a will would stand unless the relatives would prove undue influence or lack of testamentary capacity.

TRIBUNE LAW DEPARTMENT.

PROBABLY TOO LATE.

Chicago, Sept. 30.—[Legal Friend of the People.]—A friend of mine is suing her husband for a divorce. He took all the furniture and sold it. What can be done about this? Can she get the furniture back, or did the husband have the right to do what he wanted with it?

A. M.

If the furniture belonged to him, then it is too late to set aside the sale now. On proper showing the sale might have been enjoined in advance. Her attorney is in a better position to advise her than we are.

TRIBUNE LAW DEPARTMENT.

A LINE O' TYPE OR TWO

How to the Line, let the quips fall where they may.

A MODERN MOOD.

I do not sigh because I am not wed.

Cramped in some dingy kitchenette there's drudgery;
An icebox and a cabinet in one,
Stinging burns on unaccustomed fingers.
Blind love? Where can it dwell? There's room enough
For only two—perhaps, instead, a spouse
Who lavishes a home, a viny garden?
No. Alas, love finds a place to wander
And is lost for aye. Rather give me then
A pleasant art, an undemanding lover.
Motherhood holds silver-studded blessings—
Perchance a child—godlike? What's in a name?

I do not sigh because I am not wed.

DIDYMA DESMOND.

HAY! STRAW! We are going to take a STRAW vote in the Line, BUT it will be a BIG improvement on the STRAW votes now being TAKEN. The STRAW vote is all very WELL, but it does not go FAR enough. What about the HAY vote? The HAY vote is ENTIRELY neglected. We are GOING to take a STRAW and HAY vote. FAIR enough! Send us STRAW if you're for AL and HAY if you're for MR. HOOVER. We will keep CAREFUL count and report the PROGRESS of the vote from DAY to DAY. HAY! STRAW! Are YOU all set? Go!

Stanley Seems to Have a Sense of Humor.

(*From the Springfield (O.) News-Sun via Miami Spring.*)

Preceding the wedding service, a musical program of beauty was presented by Ralph Zirkle, pianist, and Dr. Stanley Xander, baritone, who sang "United," "Until," and "Because."

THE MANAGER of the trip of the new German Zeppelin to the United States says the passengers may take along with them "any life saving device they wish." Well, they'd better not have any left over when they land in the U. S., or the dry agents will get 'em, and get 'em good.

An' Sure, Mr. O'Brien and We Were at Kincora.

Dick: And it's all wrong ye are wid yer attimps to win a ticket from Mr. Martin O'Brien, who has all the seats in his pocket for Al's big speechifying at the Coliseum. What you want to say to Mr. O'Brien is this: "An' sure, Mr. O'Brien and I've been meself at Kincora, where the River Shannon swirls undeneath the thirteen bridges at Killaloe. Ah, 'tis a fine place entirely and there long ago stood the great castle of Donagh O'Brien. And 'twas Donagh O'Brien himself who told The Fitzpatrick—' And sure and with but one lad to stand by me side, I would never refuse to fight to the death with the son of Gilla Padraig and the men of Ossory.' Ah! he was a great man, was Donagh O'Brien, and proud you should be Martin O'Brien to have descended in a straight line from such as he." Go on, now, and tell him that, and sure you'll get a dozen tickets to Al's great speech.

FINN MACCOOL.

THREE THOUSAND BUCKS is what it costs to come over from Germany to these United States on the first trip of the big blimp. And you get real beer in Germany for ten cents a stein. And pay three thousand dollars to come over here and drink needled beer at seventy-five cents the glass. Oh, what foolishness! Who won the war already? Ach! Oberkellnar, ein stein Hoffbräu! Prosit!

Hope Springs Eternal in the Human Breast.

[*From the ad cols. of The Trib.*]

FURN. ROOM WANTED — SAXOPHONE player wants room with family. Write to L. Lalonde, 2466 Armitage.

WHAT! WHAT! WHAT! What shall we call 'em when we speak of one of 'em or more than one of 'em? Buses or busses? We give it up, but for the time we will call just one of 'em a buse. Come on, everybody, let's take a buse ride. If the people who are holding out for the seven cent street car feeder proposition see us and hand us the raspberry, it will be all of that.

At 10:15 A. M.

R. H. L.: Here's an idea for the cover of the next Linebook: The Manx cat sitting in Col. Etaoin Shrdlu's lap in front of the White House. Howzat?

MICKEYWEISS.

THE U. S. ARMY, at its tenth annual ordnance show at the Aberdeen proving ground in Maryland, has introduced "Private Robot," a mechanical iron man, who computes firing data and automatically aims and fires guns at aerial targets. It is reported that after one day at the front Private Robot learned to smoke cigarettes, chew tobacco, and cuss, and that he was thrown into the hoosegow by the M. P.'s at night for starting rough house in the Y. M. C. A.

THE NEW INDECISION

When on the brink of years I stood,
Oh, bad was bad, and good was good!

And clearly visioned in my sight,
Then wrong was wrong, and right was right.

I never dreamed of compromise,
And truth was truth, and lies were lies.

But now I say, "It may be so.
"There is so much I do not know!"

They tell that wisdom comes with age.
Does ignorance denote the sage?

SHEILA STUART.

COL. ETAOIN SHRDLU, the Line's candidate for President, was cheery and bright when seen by your correspondent in his campaign headquarters in Rush street yesterday. "Get out of my sight," shrieked Col. Shrdlu. "I've got trouble enough today what with William Allen White threatening to indorse me and Mabel Firebrand whispering around that I'm the right man for the place." Hurling his typewriter at your correspondent, Col. Shrdlu kicked him down the stairs and went back to the bigger issues of the campaign.

Oh, We'd Love To.

R. H. L.: I believe Stewart E. White in *The Rose Dawn* gives an excellent test of one's sobriety. If after drinking several cocktails you can say rapidly and correctly the phrase, "Uncle Sam's twin screw steel cruisers," you are not stewed. Try it.

G. S. A.

YOU CAN'T KEEP a good town down. St. Louis is on the map again, the first time since Lindbergh left for Paris. The Cardinals lost the first two games of the national championship to the Yankees, but those two games were played in New York. Now, three games will be played in St. Louis. The Yankees will cross the Mississippi tonight disguised as match girls. They have asked the protection of the U. S. army, marines, heavy artillery, and airplane squadrons.

Every Rose Has Its Thorn.

Dick: Wednesday's TRIB told us that three Wis. U. Profs. have come out for Al. We students just felt that something would happen to take the edge off the fine impression he made at Milwaukee.

Jo Jo.

OCT. 6. THAT'S TODAY! In just one month it will be Nov. 6. Gosh, this is going to be a long October. But we've got to live through it somehow. Then a few days more and it comes—Nov. 6! Hank, get one of the roosters out and run him around so that he'll be in fine voice and all ready to do his stuff. R. H. L.

THE MINING ENGINEER GOES PROSPECTING

FROM THE TRIBUNE'S COLUMNS

65 YEARS AGO TODAY.

OCTOBER 6, 1863.

WASHINGTON.—A rebel brigade has occupied a strong position north of the Rapidan, near the lines of the Army of the Potomac.

VICKSBURG.—Gen. Grant rode out today for the first time. He is improving. His wife is with him.

FORTRESS MONROE.—A Charleston dispatch in Richmond papers of Oct. 1 says: "Federal firing has been heavier today than for several weeks. The enemy has been steadily pounding at the ruins of Sumter from his batteries on Morris island. He also shelled Fort Johnson. Our batteries replied with a brisk and steady fire."

NEW ORLEANS.—Matters are evidently drawing to a crisis on the western side of the Mississippi. All the 13th and 19th corps, except Gen. Herron's division, have been moved to Brashear City. One corps will move farther west, while the other moves north to coöperate with Gen. Herron, who has been after Taylor's force on Red river. Gen. Banks, it is said, will take the field in person.

CHICAGO.—Daniel S. Mugridge of Chicago and Miss Mary F. Cram, daughter of the late John O. Cram of Marietta, O., were married in the latter city on Oct. 1 by the Rev. Thomas Wickes.

30 YEARS AGO TODAY

OCTOBER 6, 1898.

WALKER, Minn.—Open hostilities have commenced between the Pillager Indians on Bear Island, 30 miles north of here, and United States troops. A detachment of the 3d United States infantry, commanded by Gen. Bacon, was ambuscaded near the island at noon and a battle resulted. Latest reports lead to the fear that Gen. Bacon and his entire command, including deputy United States marshals and newspaper correspondents, have been massacred. The attack of the Indians came unexpectedly while the soldiers were preparing their midday meal. At midnight an Indian who reached Walker said that all men not in uniform had been killed. He could not tell how many soldiers were dead. Another report says three newspaper correspondents are known to have been killed. Still another report says they are in the hands of the Indians.

MINNEAPOLIS.—Just had a dispatch that Gen. Bacon and his entire command have been massacred.

CHICAGO.—The Bear Island disaster recalls the Custer massacre on the Little Big Horn in Montana in June, 1876. Gen. George A. Custer's command, numbering nearly 300 men, was annihilated by 5,000 Sioux Indians under Sitting Bull.

10 YEARS AGO TODAY

OCTOBER 6, 1918.

GERMANY MAY ASK PEACE.—(AP)—A powerful movement apparently is under way in Germany for a general armistice and peace. The new German chancellor, Prince Maximilian of Baden, is reported to have proposed or to be on the eve of proposing a general suspension of hostilities, the appointment of plenipotentiaries to meet at a neutral place for the discussion of a league for arbitration and disarmament, and the forwarding of a request to the entente allies for their terms. It is furthermore reported that the chancellor has expressed his willingness to accept President Wilson's fourteen peace conditions.

WITH THE BRITISH ARMY IN FRANCE.—Wide gains of great importance were made today by the British armies. In the north the line of the Haute Deule canal has been reached and the Germans are hurriedly evacuating Lille. The British are on the canal bank from Don in the north to Ponta-a-Vendin in the south.

LONDON.—Information comes from an authoritative source that a German abandonment of the entire Belgian coast is imminent.

WITH THE AMERICAN ARMY NORTHWEST OF VERDUN.—The Americans again met with desperate resistance all day long and had to resist fierce counter attacks. The machine gun and artillery fire was particularly violent.

PARIS.—The Germans are retreating on a 28 mile front north of Reims. The city of Reims has been delivered from German artillery domination and the deliverance of the martyred city appears to be final tonight.

VOICE OF THE PEOPLE

Writers should confine themselves to 200 or 300 words. Give full name and addresses. No manuscripts can be returned. Address Voice of the People, The Tribune.

THE TAXICAB WAR.

Chicago, Oct. 4.—While I don't pretend to know any of the ins and outs of this war between the Checker Cab drivers and the Yellow Cab drivers, it does seem to me that the law favors the Yellow Cab company. Not many weeks ago a Checker driver was killed on the south side, but I read nothing in the paper about any particular investigation being made, although many thought it was done by Yellow Cab men. A year or so ago two Checker cabs were bombed the same night—one downtown and one on 63d street. The bombing on 63d street broke glass and wrecked property for a block or more in the vicinity, and yet it was soon hushed up and apparently nothing was done about it.

There is certainly room in a large city like Chicago for both the Yellow and Checker Cab companies and many others, and they should all be allowed to operate without being in danger from each other.

G. C. S.

PAGING MR. TARZAN.

Oak Park, Ill., Oct. 4.—The confirmation of a report by hunters in Sumatra of the existence of a clean faced ape man once again brings this phase of human development into the public eye. This fact presents possibilities of inestimable worth to science if approached in all due seriousness. It is my belief that more valuable information could be obtained from a study of the life of this ape man than to allow big game hunters to enter the Sumatran jungles and later offer their kill for the furtherance of scientific knowledge.

My suggestion, in brief, is this: Have some man of high courage and imbued patience, a man, preferably, of scientific education, who has a gift with wild animals and is backed by a paleontological research organization—have this man go to the Sumatran jungles, establish a post of communication with the outside world, and live among the ape men. He could cache food for himself until he became able to subsist on the ape man's fare. He would have to learn the use of their weapons, if they have any, and their language or means of communicating with one another. Within a few years he would become thoroughly acquainted with their habits, customs, and religious or superstitious beliefs. Such an attempt would warrant scientific backing.

It is needless to say he would be taking his life in his hands. He would have to revert to the primitive—become an ape man in thought and action. He would have to live the life of a wild man among wild animals. It would be a hazardous undertaking. His education and culture would be the weakest point in his aboriginal life, yet it would require an educated and scientific mind to observe and give to the world a detailed and valuable description of the ape man and his life. H. L. DOHMANN.

PROHIBITION AND OTHER KILLINGS.

Chicago, Oct. 3.—Since 1920 the prohibition officers throughout the United States have killed 140 men. The Chicago police, since 1925, have killed 19 suspects in the city of Chicago, men who were not even under arrest. Notice not only the difference in the length of time but in the number killed and remember that these figures apply to the city of Chicago, the others apply to the entire country.

Now, the amazing thing is that in the immediate district of which Mr. Volstead is the administrator, the district comprising the state of Illinois, the state of Indiana, and part of Wisconsin, not a single man has been killed by the prohibition officers.

I do not expect you to publish this, but I want you to know that there are some people who are not deceived by the blatant, blasphemous misrepresentations that the whisky element are trying to put over on us.

HAROLD FRANCIS BRANCH.

UNEMPLOYMENT AND IMMIGRATION.

Fort Wayne, Ind., Oct. 2.—If, as Albert Stump, Democratic candidate for United States senator in Indiana, and other Democratic orators, including the governor, say, there are 5,000,000 men out of work in the United States, why do they support the governor's election as President when he wants the immigration law changed so as to open the gates to the millions whose applications for admission are already on file in the offices of American consuls? If there are millions out of work in America now, why not get 'em back to work before admitting any more to compete for the same jobs? The governor's program would, of course, increase the competition for jobs, which tends to cut down wages.

C. R. LAM.

POST-COLUMBIAN HORSES.

Manitowoc, Wis., Oct. 3.—This morning's TRIBUNE presented a photo of Indians riding on horseback guarding the gateway of the new entrance to Grant park at Congress street. The horses most likely represent horses of the post-Columbian period. In pre-Columbian times there were no horses in North or South America. The llama in the South American Andes was the only beast of burden in pre-Columbian times, according to history. H. GEORGE SCHEVEN.

DIAGNOSIS A LA MODE

[London Opinion.]

First Newspaper Subscriber (happening on accident): "Is [illegible]"
Second Newspaper Subscriber: "At least $350 down, by the [illegible]"

Can You Name These Flyers?

"ACES of the AIR"

Simply Cut These Pictures Apart and Name Them! Open to Men, Women, Boys and Girls!

SET NO. 1

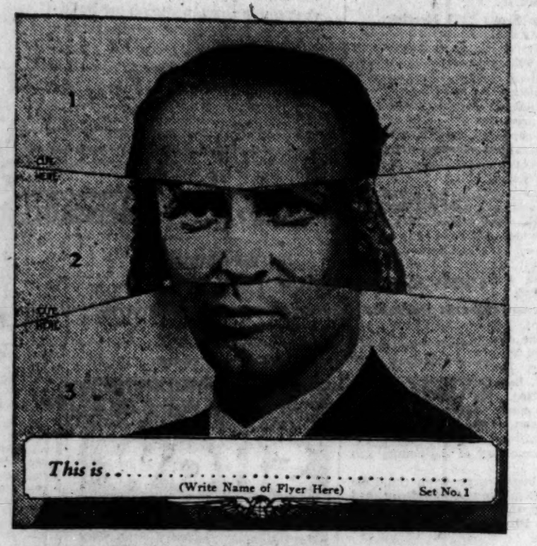

CLUE: The forehead in this picture is that of a pilot who, in June, 1927, made the first non-stop flight from New York to Germany with a passenger. The eyes and nose belong to a flyer who bore the rank of Commander in the U. S. Navy when he flew across the Atlantic and landed at Ver-sur-Mer, France. The mouth and chin are those of America's most famous flyer who, alone, was the first to fly from New York to Paris.

CLUE: The upper part of this picture shows the forehead of a flyer who won undying fame by flying from Spitzbergen to the North Pole and return in 1926. Part 5 shows the eyes and nose of a former air mail pilot whose plane was christened the "Spirit of St. Louis." The mouth and chin in this picture belong to the pilot of the "Columbia," a plane which started in June, 1927, from New York for Berlin and landed near Eisleben, 108 miles from Berlin.

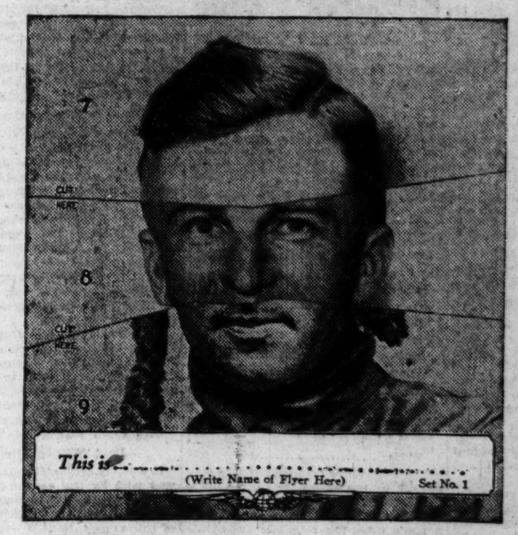

CLUE: Part 7 of this picture is the forehead of the famous American flyer who won undying fame for the first solo flight from New York to Paris. The central part of this picture depicts the eyes and nose of a pilot, the first letter of whose first and last names is the same. Part 9 shows the mouth and chin of a flyer whose last name contains but four letters and, though spelled differently, is pronounced the same as that of a winged creature.

The Chicago Tribune Will Pay

$15,000.00 *in* Cash Awards

For Best Answers!

THE history of the world is filled with the achievements of men and women who pioneered in new fields—who risked their lives and bravely dared death that future generations might benefit.

To acquaint the public more fully with the men and women who are making aviation history—such conquerors as Lindbergh, Byrd, Chamberlin, Amelia Earhart, Ruth Elder, etc.—the Chicago Tribune announces a new game—"Aces of the Air."

It is open to men, women, boys and girls everywhere! Educational, patriotic, interesting! No subscriptions to get! Simply cut apart the pictures of the "Aces of the Air," put them together properly and name them.

The Chicago Tribune will pay $15,000.00 in Cash Prizes for the best answers. You can start with Set No. 1 shown above. These Pictures will count! Get Set No. 2 with Tomorrow's Chicago Sunday Tribune. *Hold all pictures until you have the complete set. Then send them in.*

Don't be afraid that you do not know all the famous "Aces of the Air." To help you in case you do not know them, the pictures of *ALL the Flyers in this Game will be published in Tomorrow's Chicago Sunday Tribune.* Save it for reference.

Just Follow These Simple Rules:

1. Every Sunday for 14 Sundays, the Chicago Tribune will print a set of 3 composite pictures of "Aces of the Air." Each set of pictures, when cut apart and assembled properly, will make complete portraits of Flyers. The public is invited to put the pictures together and name them. The Chicago Tribune will pay $15,000.00 in Cash Prizes to the persons who send in the nearest correct and neatest complete sets of pictures. See prize list at right.

1449 BIG CASH AWARDS

1st Prize	$1,500.00
2nd Prize	1,000.00
3rd Prize	500.00
Next 6 Prizes ($250.00 each)	1,500.00
Next 10 Prizes ($100.00 each)	1,000.00
Next 10 Prizes ($50.00 each)	500.00
Next 20 Prizes ($25.00 each)	500.00
Next 300 Prizes ($10.00 each)	3,000.00
Next 1100 Prizes ($5.00 each)	5,500.00
1449 Cash Awards Totaling	
$15,000.00	

2. The composite pictures must be cut out, assembled and pasted or pinned together. Below each picture must be written the name of the Flyer pictured. A total of 42 pictures will be printed—3 each Sunday for 14 Sundays. *IMPORTANT! Hold all pictures until you have the complete set of 42.* Then send them to "Aces of the Air," The Chicago Tribune, Post Office Box 1539, Chicago, Illinois.

3. This contest is open to everyone—men, women, boys and girls—except employes of the Chicago Tribune and their families. It does not matter where you live.

4. You pay nothing. Just prove your skill.

5. All pictures must be in by midnight 21 days after Set No. 14 is published. Each entry should be sent by First Class Mail, postage prepaid. Entries with insufficient postage will be returned by the Post Office Department. A letter must be sent with each entry giving the name and address of the sender and telling in 50 words or less which Flyer, in his or her opinion, has accomplished the greatest achievement for the benefit of the world, and why.

   Contestants may send as many sets as they wish, but no contestant will be entitled to more than one prize. No entries will be returned.

6. The judging will be based upon the accuracy of putting the pictures together, correctly naming them, neatness, and merit of the accompanying letter. Elaborate entries will receive no greater consideration than the most simple entries. The prime requirement will be accuracy. Therefore any school boy or girl has the same chance to obtain a prize as any man or woman.

7. You need not purchase the Chicago Tribune to compete. You may copy or trace the pictures from the Chicago Tribune and assemble the pictures from the copies you have made. The Chicago Tribune may be examined at any of its Offices or at Public Libraries free of charge.

8. The judges will be a committee appointed by the Chicago Tribune. Entrants agree to accept their decision as final. In case of ties a duplicate award will be given each tying contestant.

Here's an opportunity for every man, woman, boy, and girl to win a big cash award. $15,000.00 in cash prizes will be paid. It costs nothing to compete.

Start this interesting new game today. Cut apart Set No. 1 shown above. Put them together. You will recognize the famous Aces quickly. Then name them. Get Set No. 2 with Tomorrow's Chicago Sunday Tribune. Keep all pictures until you have the 14 sets complete. Then send them in.

To Help You!

All the Flyers in Set No. 1 are among those pictured below:

Col. Charles A. Lindbergh — Bert Hassell

Clarence D. Chamberlin — Capt. Ronald Amundsen

Capt. Hermann Kohl — Richard E. Byrd

Start With the Pictures Shown Above. They Will Count! Get Set No. 2 With TOMORROW'S

Chicago Sunday Tribune

THE WORLD'S GREATEST NEWSPAPER

Copyright: 1928: By the Chicago Tribune.

CONSTITUTION IS SACRED ONLY IN SPOTS, IT SEEMS

Prohibition Put Over by Dixie Nullification.

(Continued from first page.)

of male citizens twenty-one years of age in such state.

Congress Has Power to Enforce.

"Section 5. The congress shall have power to enforce by appropriate legislation the provisions of this article."

Here is the fifteenth amendment:

"Section 1. The right of the citizens of the United States to vote shall not be denied or abridged by the United States or by any state on account of race, color, or previous condition of servitude.

"Section 2. The congress shall have power to enforce the provisions of this article by appropriate legislation."

Congress never has attempted to enforce the second section of the fourteenth amendment directing the reduction of representation of states disfranchising citizens for reasons other than rebellion and the commission of crime. This failure to comply with the constitution has been variously attributed to reaction against the excesses of the reconstruction period, of which the fourteenth and fifteenth amendments were the product, and to the growing feeling that the Negro was enfranchised prematurely.

"Best Practical Solution."

It also has been attributed to a feeling that the south should be allowed to nullify the amendments as the best practical solution of the problem, and latterly to the fear that a strict observance of the fourteenth amendment would require reduction of representation of Massachusetts, Connecticut, New York, and several other northern states which have reduced their electorates by educational and property qualifications.

Congress and the people generally, including the prohibitionists, came, in the course of years, to regard the second section of the fourteenth amendment as anything but sacred, as a dead letter, and as a provision that it was more practicable to nullify than to repeal.

To what extent the southern states would be penalized if the fourteenth amendment were enforced has been variously estimated at a loss of from 33 to 60 members of congress. Just how many citizens have been disfranchised by the educational and property qualifications, poll tax provisions, "grandfather clauses," and other devices adopted by the southern states to eliminate the Negro from a voice in government, nobody knows.

White Register Anyway.

To disfranchise the colored voters without violating the letter of the fifteenth amendment it was necessary to adopt suffrage qualifications eliminating thousands of ignorant "poor whites" also. In practical operation, however, whites are registered despite inability to comply with the voting qualifications.

When the number of whites as well as blacks unable to qualify is taken into account estimates of the present excess southern representation at Washington, on the basis of strict compliance with the constitution, run as high as 60 out of the 129 members of the southern and border states. On the basis of Negro disfranchisement alone, the enforcement of the fourteenth amendment would deprive the eleven states of the confederacy of 33 of their 104 members.

Table of Disfranchiseed.

The number of persons of voting age in each of these states and the number of Negroes disfranchised are shown in the following table:

	Voting Age.	Disfranchised Negroes.
Alabama	1,135,000	441,000
Arkansas	862,000	242,000
Florida	506,000	181,000
Georgia	1,415,000	575,000
Louisiana	897,000	359,000
Mississippi	872,000	453,000
North Carolina	1,207,000	343,000
South Carolina	777,000	376,000
Tennessee	1,398,000	245,000
Texas	2,234,000	384,000
Virginia	1,192,000	351,000

The number of representatives of each of these states at Washington now and the number each would have if the fourteenth amendment were complied with, on the basis of Negro disfranchisement alone, are given in this table:

	Now.	If reduced.
Alabama	10	6
Arkansas	7	5
Florida	4	3
Georgia	12	7
Louisiana	8	5
Mississippi	8	4
North Carolina	10	7
South Carolina	7	4
Tennessee	10	8
Texas	18	15
Virginia	10	7
Totals	104	71

The eighteenth amendment was submitted to the states by virtue of a vote of 282 ayes to 128 noes in the house on Dec. 17, 1917, the ayes being 8 more than the requisite two-thirds of those voting.

Would Have Lacked 3 Votes.

Had the solidly dry south been penalized at that time for Negro disfranchisement to the extent of a loss of 33 members the ayes on submission of the prohibition amendment would have been three short of the necessary two-thirds. Had the reduction of southern representation gone as high as 60 members, the drys would have lacked 12 votes of the required number.

Thus, the sacred amendment was submitted by virtue of the nullification of an amendment not so sacred.

The effect of the nullification of the fourteenth amendment is to permit the south to count the Negroes and other disfranchised citizens for purposes of fixing its representation in congress and to exclude that portion of the electorate in choosing the representatives. As a result the vote of the southerner counts far more in shaping legislation than does the vote of the northerner.

How It Works Out.

For example, Minnesota and Alabama have about the same population and the same number of congressmen —ten each. But Alabama's ten are chosen by a qualified electorate of less than 700,000, compared with Minnesota's 1,237,000. One vote in Alabama counts for as much as nearly two votes in Minnesota.

Similar comparisons may be made between all of the southern states which disfranchise Negroes and the northern states.

SHE'S DIVORCED

MRS. L. A. LAFLIN.
(Drake Studio Photo.)

Lloyd Allen Laflin of Lake Forest obtained a divorce yesterday from Mrs. Claire Childs Laflin in Waukegan on a charge of desertion. Their wedding in December, 1925, was a society event. Mr. Laflin is a son of Mrs. Louis E. Laflin of the Elgin Watch company. The defendant is a daughter of Mr. and Mrs. C. Frederick Childs. Laflin testified his wife left him in August, 1926.

Pay Case Against Dance Promoter Is Dismissed

Harold J. Ross, who promoted a dance marathon in Cicero and found it a financial fiasco, was arraigned yesterday in the Cicero police court on a charge of operating a confidence game. Five couples, who had cultivated bunions for a total of 1,051 hours on Mr. Ross' floor, had him arrested because, they said, he wanted to pay them off at $125 a couple instead of handing them the $2,500 he had offered as prizes. The case was dismissed when it was announced he had settled at the rate of $500 per couple.

ARGUE TEST CASE OVER RETURN OF ILLEGAL GAS TAX

Is Outcome of Unconstitutional Statute.

Springfield, Ill., Oct. 5.—[Special.]—Judge Charles Briggle of the Sangamon Circuit court today heard arguments in the test case of the numerous suits under which it is sought to recover gasoline tax paid under the unconstitutional Illinois law. The case selected for the test is that of the Richardson Lubricating company, in which is involved practically all of the legal questions on which the right of recovery turns.

Today's hearing was on exceptions to the answer and demurrer to the cross bill of the state officers. Attorneys Walter Sampson of Springfield and Warren Pease of Chicago presented the argument for the claimants.

The status of two classes of claims was involved in the argument before the chancellor—one, the tax paid prior to the decision against the tax, under assumption that the law was valid; the other, tax paid under protest.

Can't Return to Taxpayers.

It is the contention of the state officers that in neither case can the claimants recover in equity owing to the inability of the companies to return the money to those who paid the tax. During the argument Assistant Attorney General Duhamel declared that the companies were parties to the collection of the illegal tax and that they could not, as a matter of equity, profit from a decree directing that the tax be returned, particularly in cases where the payments had been made without protest.

Assistant Attorney General Duhamel, in behalf of the state, contended that the oil distributing company, which was attempting to recover approximately $2,000,000 of the $6,000,000 collected by the state under the illegal act, did not come into court "with clean hands."

Paid Without Protest.

It was his contention that the money was paid by the consumers and that the extra tax of two cents was added by the distributing companies. Most of this money, he said, was paid without protest and that the distributing companies were simply acting as collectors under the direction of the state law.

Attorneys for the companies contended that the oil companies were entitled to the money which they have paid the state. The arguments in the case at bar will stand as to all other cases which are pending on the docket.

Nation Drinks Kickless Cider by the Barrel

Juice Mills Hum in Old Apple Tree Shade.

BY FRANK RIDGWAY.

You may talk about "the shade of the sheltering palm," but the popular place today is "in the shade of the old apple tree." Sparkling sweet cider is climbing nearer and nearer the top as a national drink.

Cider mills are humming this fall all over the country. Makers of cider are finding that prohibition has made a bigger market for sweet cider and has placed on their shoulders the legal responsibility of keeping the juice a nonintoxicating beverage. They cannot legally add sugar, which causes fermentation, turning innocent cider into a strong, hard drink with a kick.

As the river of apple juice flows from the cider mills during the next few weeks growers and consumers must see to it that the cider does not become hard. Preserving the sweetness of cider without impairing the flavor is difficult to do.

The French Method.

In France, according to "The Book of Rural Life," apples are "sweated" by being piled together and covered up for a day or more, and it is claimed that in no other way can the true apple flavor be given to the juice. The same authority says that one of the accepted methods of making cider that will stay fresh is to let the liquid that comes from the cider press settle, then siphon off the clear part, pasteurize it and still further free it of solid matter by putting it through a centrifuge, and finally pasteurize it a second time. Chemical preservatives should not and need not be used.

Pasteurization is done by heating the liquid to a temperature of above 150 degrees fahrenheit and holding it at that point for twenty minutes.

Plenty of Fruit.

Wise sweet cider makers who appeal to the taste of the average nonintoxicating beverage drinkers use a mixture of both sweet and sour apples. Farmers usually expect to get about three gallons of cider from each bushel of apples.

There will be plenty of fruit for cider making this fall. It is estimated that more than thirty-three million barrels of apples will be harvested this year in the United States. Both Illinois and Michigan have good sized crops of apples. Growers in this state expect to harvest a total of 1,125,000 barrels compared with 804,0000 last year. Michigan puts her apple crop estimate at 881,000 barrels, 224,000 barrels above last year's crop.

About a third of Illinois apples are produced in Calhoun county in the forks of the Mississippi and Illinois rivers where growers are without a railroad to haul their crop to market. The county's yearly average is about 400,000 barrels. The bulk of this crop of apples must find its way into the markets soon after harvest because there are no cold storage plants in the county.

Nation's Approved Drink

Prohibition regulations have broadened the demand for sweet cider. But it must be kept sweet to get Uncle Sam's O. K.

SAYS NEW YORK IS SURE OF 1932 WORLD'S FAIR

New York, Oct. 5.—[Special.]—New York City undoubtedly will be the stage for the world's fair of 1932, in celebration of the 200th anniversary of the birth of George Washington, Louis A. Cuvillier, assemblyman and member of the newly appointed state's world's fair committee, told the Bronx chamber of commerce today.

New York is prepared to bid $25,000,000, or more if necessary to outbid Chicago or any other competitor, he said. So certain is the committee that the fair will be held here that it will hold a public meeting at the Biltmore on Monday in coöperation with civic and business organizations to "make the New York celebration the greatest world's fair ever held."

"We are going to show the entire world as well as our own nation that New York City is the metropolis of the world and the center of the world's finance, industry, and arts," Cuvillier said.

LEGION MEN OFF FOR CONVENTION AT SAN ANTONIO

Party of 700 to Leave on Special Trains Today.

Three special trains carrying some 700 Cook county American Legionnaires will leave Chicago this noon for San Antonio, Tex., for the annual Legion convention, which opens there on Monday. Smaller groups of Legion men will go on trains leaving here in the evening.

Leading the delegation will be David L. Shillinglaw, recently elected state commander, who will be in charge of the first special train. On the second section will be County Commander Edward C. Clamage. Two past commanders of the county council, James Ringley and William F. Wilson, will lead the third section.

Chicago Seeks 1933 Meeting.

The county delegation will go before the convention, which will continue until next Thursday, with an invitation to hold the 1933 national convention in Chicago in conjunction with the centennial celebration. "We shall begin our drive for the 1933 convention this year and keep it up until 1932," Commander Clamage said last night. "Banners advertising the fair will be distributed in all the hotels in San Antonio."

In the election of national commander, the Illinois delegation's support will be divided between Brig. Gen. Roy Hoffman of Oklahoma City and Paul McNutt, former commander of the Indiana department, Mr. Clamage predicted.

Prominent Men in Group.

Prominent Legion men who will make up the delegation leaving today are Howard P. Savage, past national commander; Ferre C. Watkins and Charles W. Schick, former state commanders; Maj. James E. White, past senior vice commander of Illinois; Mrs. Pearl Duncan, president of the Illinois Legion auxiliary and Mrs. Edward C. Clamage, secretary of the county auxiliary.

Led by bugle corps from the Roseland and Commonwealth Edison Company posts, the Legion men will leave from the Illinois Central station at 12:30 p. m.

Maj. Gen. Milton J. Foreman, former national commander, headed a delegation of legionnaires who left for San Antonio yesterday.

Future famous leaders who eat Ralston

UP-HILL and down . . . roll along . . . faster, faster. It's wonderful sport . . . and it's good for them, too. Youngsters need plenty of exercise if they are to become strong men and women.

But they also need wholesome, nourishing food . . . a bowl of hot Ralston every morning . . . an unskimmed whole wheat cereal that gives them proteins for building firm flesh, vitamins for life and growth, mineral salts for sound teeth and bones, carbohydrates for heat and energy, and bran for proper elimination.

Its appealing flavor awakens early morning appetites. Start them on Ralston tomorrow morning. It's easily and quickly prepared.

Try This Menu Tomorrow

Stewed Figs
Ralston with Cream
Boiled Eggs and *Ry-Krisp
Cocoa Milk

*RY-KRISP is a wafer of whole Rye, flaked and twice baked. A crunchy treat for health and vigor. Delicious toasted and buttered. A delightful change for salad, etc.

RALSTON PURINA CO., St. Louis

OPENS MONDAY 2PM
RADIO SHOW
COLISEUM
Dont miss the Theatre of Wonders
SEE TELEVISION!
DAILY 1-11PM

Have Beautiful Skin and Youthful Expression

To have and keep an exquisite complexion, begin at once to use pure Mercolized Wax, obtainable at any drug store. It is applied to the face, neck and arms nightly like a cold cream, gently peeling off the outer layers of aged, soiled or blemished skin in tiny particles, until the entire cuticle of imperfect skin is removed. The new skin then appears clear, smooth, fair and lovely, with the unmistakable charm of youth. Mercolized Wax brings out the hidden beauty. To remove wrinkles and restore facial contour, use as an astringent, 1 ounce powdered saxolite and 1 half pint witch hazel.

HYDROX SPECIAL THIS WEEK-END
"Harvest Moon" Almond Taffy Ice Cream
Full Quart Brick
There is a Hydrox Agency near Your Home
DIVISION OF NATIONAL DAIRY PRODUCTS CORPORATION

Jelke Challenge Flavor Test Mystifies Paul Whiteman's Band

"We can't tell which is which" they answered when asked to compare the most expensive spread-for-bread with

JELKE GOOD LUCK MARGARINE

Here's Paul Whiteman, surrounded by the members of his world-famous band, making the Challenge Flavor Test. Each tasted two slices of bread, one of which was spread with GOOD LUCK *and the other with the most expensive spread-for-bread obtainable*

Try the Challenge Flavor Test on your own table, as well as in your cooking and baking, and let your family decide. Don't tell them beforehand, but just see how perfectly it works. Thereafter buy and use GOOD LUCK exclusively.

THE members of Paul Whiteman's band, living as they do in the world's finest hotels, are expert judges of good food . . . artists of epicurean tastes.

YET NOT ONE of these twenty-five unrivalled exponents of modern music was able to detect the slightest difference between the flavor of GOOD LUCK and that of the most expensive spread-for-bread.

GOOD LUCK is no ordinary margarine made of inexpensive vegetable oils. It derives its wonderful, rich flavor and its highly nourishing qualities from selected meat products. Yet it costs but a trifle more than common grades . . . very much less than expensive spreads-for-bread.

Challenge Flavor Test *reveals a new way to sa*

Take no chances on food
Make sure of the package

—If not from this package it is not the ORIGINAL

SHREDDED WHEAT

12 ounces
12 full-size biscuits

As Made in Shredded Wheat Factories for 34 Years

It is so easy to serve for any meal, and so tasty and nourishing —on the table in a jiffy —no kitchen work.

POST Toasties
THE wake-up food
quick energy for work or play
© 1928, P. Co., Inc.

leaders
Ralston

RALSTON
The Whole Wheat Cereal
e Beautiful Skin
Youthful Expression
ave and keep an exquisite com-
begin at once to use pure Mex-
Wax, obtainable at any drug
It is applied to the face, neck,
rms nightly like a cold cream,
peeling off the outer layer of
oolled or blemished skin is tiny
es, until the entire mask of im-
skin is removed. The result
hen appears clear, smooth and
with the unmistakable coloring
th. Mercolized Wax brings out
den beauty. To remove wrinkles
store facial contour, use as an
ent. 1 ounce powdered Saxolite
half pint witch hazel.
and

ch" they
pare the
ead with
CK
ving as they do
es of good food
lled exponents
st difference be-
most expensive
of inexpensive
flavor and its
products. Yet
. . . very much
ay to save

Pomegranates Were Growing 2,000 Years Ago

Their Beauty Has Shone Down the Ages.

BY JANE EDDINGTON.

Contemplation of the pomegranate, which is in our markets during October and November, may begin in the fruit laboratory of the University of California, then take us back to Noah, who may have colored his wine with it, and also to a great succession of ancient eminences, Greek, Roman, Jew, Mohammedan.

Perhaps as you see with pleasure the rosy seeds of a Californian pomegranate scattered over your fruit salad to decorate it—the pomegranate has probably been used in more decorative ways than any other world fruit [see II. Kings, xxv., 17, and so forth and so forth]—you may reflect, if you happen to know about what he knew about fruits, that Theophrastus, a B. C. Greek, a junior contemporary of Aristotle, may have gazed on a similar edible bouquet placed before him. And if the salad happened to be served on leaves he could tell you all about the shapes of different leaves, their uses, relations, and all.

Knowledge from the Greeks.

If you have been so fortunate as to hold in your hands, and to scan "Enquiry into Plants," which is the translated title of the group of fascinating books Theophrastus wrote on horticulture, agriculture, botany and related subjects, you have had an opportunity to know what a fair and fruitful land was truly that Hellas, as Greece was once called. Theophrastus had a compendious knowledge of the trees and even pot herbs, not only of his own land but of those about it, while almost anything not his own he thought peculiar, as even we in this modern day do. As to the pomegranate, he mentions it often, and as casually as we would an apple, evidently because it is so common he does not devote his learned attention to it, as he does to the fig, the date, etc. Yet from his mentions we learn that in Hellas there seem to have been pomegranates both sweet and sour, and, what certainly seems like a marvel to us, a seedless pomegranate. But we have a seedless orange—through cultivation—while the oldest generation living today, or even the next younger, remembers when our oranges were terribly full of seeds.

We ought to save the item till later, while we remember we want to say that the fresh citron, which is that coarse lemon growing on the Mediterranean the skin of which is candied and sold to us for our fruit cakes, Theophrastus says, will keep clothes [he mentions other things that will do the same thing] from being moth eaten, and that it is useful if you have been poisoned—he gives the technique of using it—and besides that its juice if squeezed into the mouth and inhaled, or its pulp boiled into a sauce, makes the breath sweet. The lemon and orange, cousins of the citron, may do the same things for all we know, and thanks be!

Sweet and Sour Pomegranates.

Theophrastus gives us a little pomegranate geography in one of the places where he describes the influence of situation, climate, and care on plants, changing forms, etc., in this: "We have heard that this occurs, but only with the pomegranate in Egypt and Cilicia; in Egypt a tree of the acid kind both from seeds and cuttings produces one whose fruit has a sort of sweet taste, while about Soli in Cilicia near the River Pinaros, where the battle with Darius was fought, all those pomegranates raised from seeds are without stones."

Theophrastus gives us as practical facts about fruits and vegetables as any modern growers and they are slightly tinged with the poetical, or seem so to us. It seems to us also that in the ancient life of Hebrew, Mohammedan, and Roman, the pomegranate got its poetical dues, while in our California all is for the practical, and perhaps it needs to be in order to "put over" this fruit among peoples who do not traditionally eat it. In listing its uses, however, for its exploitation, a University of California professor first mentions that it attracts attention to the fruit seller's display. It does, for more reasons than its shape and the color, which the Roman poet Martial speaks of as that of summer roses. People are greatly curious about this fruit, as a collection of letters I have received, over a period of years, shows.

Decorative Qualities.

The second use given by the Californian—all the others pertain to the use of its juices for home and soda fountain drinks, making jellies, coloring confections, in ices—is this: "It is used for decorating fruit stands, banquet tables, and gift baskets of assorted fruits." If you have Mrs. Beeton's colored illustrations you will see how it serves thus. The reference to II. Kings mentioned above, show how it was used in decorative motifs.

The Biblical Pomegranate.

The title, "The Biblical Pomegranate," is over a page in a children's book (old-timer) devoted to this fruit with which there is an illustration of the whole fruit, a half fruit showing arrangement of seeds and cells, and of a beautiful slice taken out of its middle parallel to its blossom end, and also of blossom, bud, and leaf. The text is: "Is it not beautiful? That is the pomegranate, of which you have often read in the Bible, and which in olden times appears to have been much more valued than is now the case. It flowers but will not ripen in England; in the south of Europe it flourishes vigorously. Its fruit is as large as an orange, with a thick golden rind just slightly tinged with rose on one cheek, like a maiden's blush. The pulp is sweet, delicate, and very cooling. Do you not think it bears a strange name? Well, it simply means 'seeded apple.'"

We believe the flavor of this fruit varies greatly, and in the following description of how to use it we have this factor mentioned: "Has a sort of claret flavor or reminiscence of that flavor. An old way of preparing them was to remove the outside skin, carefully take out all the seeds, rejecting all the skin that divides the sections, then heaping the seeds in a dish mixed with finely chopped ice."

Healing Properties.

All astringent fruits have had medical uses, and the pomegranate is astringent. I should not mention its medical uses, perhaps, because once when I did so, I was held responsible for all the whys and hows, by some one who was not willing to take my excuse that I did not know. It is my opinion that this use belongs to the time when the fruit was to be had in great abundance, with a consequent folk lore growing up around it.

There is ac harming Mohammedan story about a man sick of a grievous disorder longing for pomegranate out of season. Half of one came from paradise, and then more. He was cured immediately, only by their odor, rising up "in full strength." There are some lovely features in the story, and we have but to go to the Arabian Nights to get others of its service to the weary.

TABLE TYPIFIES SPIRIT OF AUTUMN

This table with its crystal Bohemian glass centerpiece filled with fruits and artificial orange and green cattails, its gold peacocks, and its rather elaborate gold edged china has an autumnal spirit that marks it for an Indian summer.

Tribune Cook Book

BY JANE EDDINGTON.

Cooking Pears.

The little seckel pear season used to be short but now it seems to be much longer, and the later seckels are better for preserving than the earlier and softer ones. In other words, there are cooking seckels as well as cooking pears in other varieties. When preserved in a thick syrup, so as to be exceedingly sweet, the seckels make a superior garnish for creams and custards.

For this preserve make a heavy syrup of four parts sugar to one of water or four cups of sugar and one of water. Wash and peel the seckels and cook them in this syrup until they are tender and transparent, then pack in sterile jars and pour the boiling hot syrup over them and seal at once. A syrup of this sort keeps even when the seal is not so good, but it is best to make it perfect just the same by taking all the precautions you know.

If one does not want the pear so sweet, or prefers to can it rather than preserve it, a syrup of four cups of water to one of sugar may be made for it and then the cans may be processed as in all such fruit work.

There are many variations of the ginger pear preserve, but I have always put on airs about mine because it was given me by an old lady of 80 who said it came directly from the ancient family on the Hudson who, when their fortunes declined, revived them by giving an S. O. S. to their pear orchard, and this was the conserve they made:

Eight pounds of hard pears [weigh after they are peeled and cored], eight pounds of sugar, two ounces of fresh ginger root, the juice and rind of six lemons [this is a little more lemon than I like and it is all right to scant it], and one cup of water. Peel the ginger root, cut it in small pieces, and let it soak in the cup of water while preparing the pears. Peel and chop the pears fine, cut the lemon rind fine and add to the pears, then add the sugar and water and ginger. Cook the mixture slowly at a low temperature. Seal in jelly glasses and use like any marmalade.

In making pear compotes at this season of cooking pears, cook them in a syrup colored with pomegranate, damson plusm or cranberries for the sake of variety or pinkness.

Here Are Suggestions for Cooking Green Vegetables

In cooking green vegetables, if you would have them most attractive, appetizing, and of the highest food value, cook them as nearly whole as possible, cook them quickly in an open kettle with a small amount of water, season, and serve them immediately.

These are the suggestions of Miss Lela Joy Bennett of the home economics faculty at Iowa State college.

Although the green color in vegetables is not soluble to any great extent, it is well to leave the vegetables in as large pieces as are attractive to serve, in order to preserve vitamins B and C which are water soluble; also this will help conserve the more soluble minerals—iron and phosphorus.

Green colored vegetables turn to an olive or bronze green if cooked in the presence of acids. The vegetables contain volatile acids which condense on the lid and drip back on the vegetables producing the olive green color. Hence, in order to keep the bright green color, use an open kettle.

MARSHAL KILLS STRANGER.

East Dubuque, Ill., Oct. 5.—[Special.]—Marshal John Werner was exonerated by a coroner's jury last night for killing an unidentified stranger who late yesterday attempted to attack him with a club. The officer fired wildly once and then, to repel the alleged maniac, fired again and killed him.

ERRANT PRINCE QUITS SWEETIE; HOME TO MOTHER

[Chicago Tribune Press Service.]

BUCHAREST, Roumania, Oct. 5.—Prince Nicholas has capitulated to the demands of his mother and regency that he cut short his romantic episode in western Europe with his woman sweetie, Mme. Dimitrescu Tahon, Roumanian society woman, and come home and help bolster the ailing régime. It was announced officially in the press in Bucharest today that the prince is returning from "highly instructive travels in the west" Saturday or Sunday.

Until a few days ago Prince Nicholas' flight was not known except in court circles in Bucharest, and not at all in central Europe and the Balkans. But THE TRIBUNE'S story a few weeks ago was broadcast from Budapest, arousing a tremendous scandal from Vienna to the Black sea.

Premier Bratiano decided to send a delegation to appeal to the prince's patriotism. Now, unlike his elder brother, Carol, Nicholas is coming home.

Now's the Time to Care for Screens and Awnings

Before screens and awnings are put away this fall, the careful housewife will get them ready for next year's use and prevent delay when they are next needed. Any necessary repairs, such as broken corners and tears in cloth, should be taken care of while the need is in mind. All screens should be freed from dust, and iron screens may be painted, if necessary, to prevent rust.

Awnings should be brushed and covered with stout paper or cloth. Otherwise the dust allowed to gather on them during the winter may dim their colors, and give them a dingy appearance next spring. This care should likewise be given to porch and lawn furniture.

To prevent mildew and rust, a dry airy place should be chosen for storage. If screens and awnings are plainly marked as soon as they are taken down it will help to get them put back in their proper places next season.

Nothing's Too Fantastic for a Centerpiece

Even the Eggplant Now Graces the Table.

BY SALLY LUNN.

Wouldn't our great-grandmothers have gone into polite fits if any one had suggested to them the idea of using for table decoration any of the things that are now considered quite smart to enhance the appearance of the setting for a meal? It wouldn't have been considered at all proper to introduce any unusual note to the festal board, which was customarily graced with a stiff bouquet, in a cut glass bowl, a shiny white cloth and the best china.

And today the more unusual or fantastic the decorative features of your table are, the greater will be your reputation as a hostess of imagination and ingenuity. One of the currently popular devices which would have astonished the Victorians for a centerpiece is one of the various arrangements that can be devised of fruits and vegetables. Mrs. Herbert Hoover recently endorsed the use of such dcoration, so undoubtedly those hostesses who believe that she will be directing the planning of dinner tables in the White House for the next four years will follow her lead.

Wax Fruits Are Passé.

The wax fruits that were in vogue a year or so ago are not quite so fashionable now, having been superseded by glass specimens. One attractive simulation of fruit I saw recently in one of the china shops was a vividly colored piece of Italian pottery representing an oblong basket containing fruit, all in one piece. This would be appropriate for almost any kind of an informal table because it is so gay and colorful, and would be particularly adaptable to a dining room of Spanish, Italian or French provincial tendencies.

After all, though, nature has a rather long established reputation as an artist, and nature's masterpieces never go out of style. A centerpiece of fruits or vegetables is particularly fitting for the fall season, when if you are lucky you may have fish, fowl, or game dinners. There are various attractive ways in which such an adornment can be devised. If you use just a copper, pewter, or pottery bowl of fruits, you can create a delightful picture. Grapes or bananas should be used with round fruits such as plums, oranges, pears, or apples, because they give the ensemble variety of line.

Erect Your Own Decoration.

If you choose to work out an elaborate scheme, you can erect pyramids of vegetables with the aid of skewers, wire, and toothpicks, either a large centerpiece mound, or a pair, one of each end of your table, or a quartet of such structures for a round or square table. Use the larger vegetables such as eggplant for a base on to which you can attach the smaller ones. Squashes, corn, and cucumbers can be arranged in effective ways. An oval fish plank is a satisfactory tray for a large center mound. With the use of such a centerpiece, the darker shades of candles are more effective because they blend in with the autumnal tone of the setting better than the delicate pastel tapers, and the heavier varieties of candle make a better balance than the slender ones.

Needless to say, the use of vegetables or fruit necessitates selecting the best looking specimens you can find as to color and form, and their scrupulous cleansing before admitting them to the dining room. And you might take a tip from the street fruit peddler who polishes his wares with an oily cloth to give them a lovely gloss. Olive oil will do the same as whatever questionable lubricant he is supposed to employ.

HOUSEHOLD DISCOVERIES

The Tribune will pay one dollar each for aids to housekeeping, prize winning ideas to be published each Saturday morning on the food page. If you have a unique discovery, pass it on to other housewives. Recipes are excluded. Send discoveries in care of Sally Lunn, Chicago Tribune.

If you like a delicate fragrance through the house without the heavy, rather musty odor of incense, sprinkle a handful of bath crystals in the bath tub after your morning house cleaning. Leave the bathroom door open and the sweetness will permeate your apartment. When you are ready to draw your bath, the crystals are ready for use. MRS. W. G., Chicago.

To remove the enamel from iron beds use a round coarse grater. It shells the enamel off easily, and you need not rub hard. MRS. M. D. W. Decorah, Ia.

Use adhesive tape instead of tacks to fasten the edges of oilcloth under the table or shelves, and you will find the job easier and neater. F. B., Corydon, Iowa.

I used blue and white checked oilcloth to make attractive curtains for my bathroom. Now the shower may be used without a thought for the curtains, which cost only 60 cents. MRS. W. D. L., Chicago.

Fill a medicine dropper with water and press slowly as you move down a seam to be ironed or pressed. This gives just the right amount of moisture and makes the pressing easy. F. A., McGregor, Iowa.

Unused paint left in a can will not become hard if melted paraffin is poured over the paint before the lid is put on.—J. M. Monticello, Illinois.

To make a place for picture nails after finding the right position, moisten the finger and press it against the spot where the nail is to be driven. Hang the picture straight on the wire, and then turn it completely around so that the wire is twisted. The picture always will hang straight. —M. N., Wilmette.

Dull Tinware Is More Efficient than Shiny

Shining tin pans, either new or scoured, may look attractive but they are poor conductors compared with those which have been dulled by use, says the New York State college of home economics. A bright surface reflects the heat away from the utensil and its contents, and an outside coat of tarnish not only protects the utensil but adds to its efficiency.

S·P·K
A delightful new friend seeks your acquaintance
ESPIQUET
S·P·K
FRENCH DRESSING
Sold by grocers
Made by the makers of Dr. Price's Pure Vanilla

Fuji

Bean Sprouts
This new Oriental Vegetable now preferred by American housewives. Fine for salads—alone, or in combinations. Principal ingredient for making Chop Suey. There is no substitute for Fuji. Highest in quality. Lowest in price.
Sold by Better Grocers

Subscribe for The Tribune

Why . . . . . the most famous blends of tea contain
India Tea
India Tea imparts such a rich flavor that prominent packers use generous proportions of India Tea to enhance the flavor of their blends.
Good blends of tea bear the map of India. Look for it before you buy!
INDIA TEA
Issued by the Growers of India Tea
Before you buy Look for the Map of India on the package.

PP 1087

What shall we have to eat today?
Libby's Timely Suggestions
by Mary Hale Martin

EVERY SATURDAY as part of our recipe and information service we offer these columns appearing in this paper. All recipes have been tested in our experimental kitchen by Mary Hale Martin, Cooking Correspondent.

Libby's Pork and Bean Shortcake (see recipe below)

Hints on improving flavor in ordinary foods

Here are a few pointers I have found of value in improving the flavor of ordinary foods.
Always remove vegetables from the can about an hour before they are to be used. They have a much nicer flavor when this is done.
Spread a little evaporated milk over the top crusts of pies before putting them in the oven.
Vegetable flavors, except those of the cabbage family and of onions are best when the cooking is done in a steamer, waterless cooker or pressure boiler.
The winners in our Prize Recipe Contest will be announced October 20th. Mary Hale Martin, Cooking Correspondent, Libby, McNeill & Libby, Dept. T C-5, Welfare Bldg., Chicago.

A novel book of tempting recipes

Here's a new recipe book that's really "different." 72 novel, tested recipes. Menus, too, and an efficient buying guide. All printed on cards and filed in indexed folders. The case is in book form bound in kitchen blue leather. There are extra cards for recipes of your own. To get the case and recipes, just send 50c in stamps with your name and address plainly printed. Mary Hale Martin, Cooking Correspondent, Libby, McNeill & Libby, Dept. T C-5, Welfare Bldg., Chicago.

New fall dresses for well-liked dishes

Wardrobes and houses are not the only things that need redecorating with the changing seasons. Menus need touching up. Familiar dishes should don new fall fashions.
Printed below are the latest styles for two tempting dishes. Flavorful, snappy, just the thing for October menus. In each one you'll notice I specify certain ingredients. That is because the success of a dish depends as much on the materials used as on the recipe itself.
For the Pork and Bean Shortcake I always use Libby's Pork and Beans. Rich, mealy Beans with the spicy tang of tomato and pork. Cooked by a special process that leaves them whole and firm yet makes them delightfully tender. Libby's Dill Pickles, refreshingly cool, crisp as celery, have the true appetizing tang of old-fashioned dill.
You will surely want these recipes for your files.
If your grocer does not carry Libby Foods, please send us his name and address.

Pork and Bean Shortcake (Pictured Dish)
3 cups yellow corn meal
1 tsp. salt
1 tbsp. sugar
1 tbsp. melted butter
1 egg (beaten)
1 cup water (boiling)
2 cans Libby's Pork and Beans
Mix "shortcake" ingredients in order named. Beat well and pour into two medium square pie tins. Bake thirty minutes. Heat Pork and Beans, spread half between layers of corn bread, covering top with remaining Beans. Cut in squares and serve. (Serves six)

Potato and Pickle Salad
4 Libby's Dill Pickles
4 hard-cooked eggs
1 qt. potato salad
1 head lettuce
Paprika
Coarsely chop the Pickles and eggs and toss together with the potato salad. Serve in lettuce cups and garnish with paprika. (Serves six)

Packed fresh and full-flavored in a chain of sunlit kitchens

Libby's 100 Foods—Canned Meats, Fruits, Vegetables, Pickles, Condiments, Salmon, Evaporated Milk
Partial List of Fruits and Vegetables
Sliced Pineapple, Crushed Pineapple, Peaches, Bartlett Pears, Apricots, Cherries, Royal Anne, Cherries, Maraschino, Fruits for Salad, Apple Butter, Jellies, Jams, Strawberries, Raspberries, Loganberries, Blackberries, Prunes, Figs, Asparagus, Spinach, Pork and Beans, Tomatoes, Sweet Potatoes, Sauerkraut, Sauerkraut Juice
Offered by leading grocers in every neighborhood

There's somebody like him in every office

LISTLESSLY he begins the day. But he has no grip on his job. His desk piles up with unfinished work. As people help and pity him, he realizes that he might as well face the truth. He is through. The pace is too much. Something has been stealing his energy—killing his ambition. He isn't sick—and yet somehow, these days, he never feels well.
Thousands of men are slipping and failing, falling behind the crowd, all because they fail to realize how deadly constipation is. Constipation can wreck the strongest body. Headaches, sleepless nights, listlessness, wan complexions are just a few of its early symptoms. In the end, it often leads to serious disease.
What a pity more people do not know there is such prompt relief from this terrible scourge! Kellogg's ALL-BRAN is guaranteed to relieve constipation safely. More—to prevent it just as surely.
Only ALL-BRAN is 100% effective
It is bulk that relieves constipation. Because it is 100% bran, Kellogg's ALL-BRAN supplies bulk in generous quantity. This bulk absorbs moisture and carries it through the intestines—gently distending them, sweeping, purifying, cleansing. In a part-bran product the amount of bulk is usually too small to be completely effective. That's why doctors recommend ALL-BRAN. Because it is 100% bran—100% effective.
ALL-BRAN brings natural relief
Kellogg's ALL-BRAN is totally different from dangerous drugs and pills whose dose must be constantly increased to be effective. It works as nature works. The amount you need for healthful regularity need never vary.
A pleasant cereal. To eat with milk or cream. Delicious with fruits or honey added. Use it in cooking too. Mix it with other cereals. Sprinkle it into soups. Just eat two tablespoonfuls daily—chronic cases, with every meal. The health of the entire family can be maintained by serving ALL-BRAN in some form every day.
But get genuine Kellogg's—the original ALL-BRAN. Don't run the risk of part-bran substitutes. Kellogg's ALL-BRAN is sold by all grocers. Served at hotels, restaurants, On diners. Made by Kellogg in Battle Creek.

Guaranteed! Kellogg's ALL-BRAN is sold with this definite guarantee: Eat it according to directions. If it does not relieve constipation safely, we will refund the purchase price.
Kellogg's ALL-BRAN

"My Scout-master says all boys should drink milk. Toddy makes milk all O. K. with me."
Dick Hunsberger 101 Bamberger Rd., Buffalo, N. Y. Age 13 years
Toddy builds health—the home food-drink
The Child's Food-Drink
Toddy is a perfect food—a balanced ration for growing children of all ages.
It builds up boys and girls who are anemic, nervous or run-down. Is easily digested by the sick or over-tired. Supplies quick energy while building sturdy bodies.
Endorsed by physicians and diet specialists.
HOT or COLD
TODDY
"A Meal in a Glass"
GET A CAN AT

YOUR GROCER'S

AUSTRIA MASSES TROOPS TO HALT CIVIL WAR CLASH

Both Sides Advertise Plans for Strife.

BY JAY ALLEN.
[Chicago Tribune Press Service.]

VIENNA, Oct. 5.—A civil war has been formally anounced for Sunday in Austria.

The socialist elements which control this old imperial capital and the armed conservatives of the provinces are expected to come to grips in the industrial center of Wiener Neustadt, 30 miles south of Vienna. There will be 50,000 of the former, of which 30,000 are trained troops, and 20,000 of the latter.

It is something unique, this business of having a civil war billed so far ahead, and history has shown that few such scuffles come off according to schedule after so much advance publicity. But the situation is causing the gravest apprehension in the capital. A number of sporadic outbursts occurred today.

Recal Last Year's Riots.

Although there is plenty of farcical nonsense mixed up in this meeting of the warring elements of Austria's national life in the little town of 35,000 people, there also are the seeds of tragedy; the memory of last year's riots in the streets of Vienna still is too fresh to be comforting.

The curious situation is this: Fed up with the socialist dictatorship—it is practically that in lower Austria—conservative and Catholic elements in the rest of the country banded into the so-called Heimwehr, or home guard, and after obtaining plenty of arms, announced a political rally at Wiener Neustadt. They gave the impression this would be a sort of Fascist march like that of Mussolini on Rome.

Wiener Neustadt is purely a manufacturing town that once was a munitions center. Now unemployment stalks abroad and in its wake the socialism that has bled Vienna. The Heimwehr, which undoubtedly has the sympathy of Chancellor Seipel, and may be subsidized by Viennese capitalists who are groaning under the socialist yoke, wants to see who is master of lower Austria, it is stated.

"Chancellor Refuses to Halt War."

While the conservatives are sending 20,000 trained men, supposedly unarmed except for hip arsenals, the Socialists declare they will mobilize an opposition of 20,000 republican Schutzbund—red troops—plus 10,000 stray workmen of Vienna.

Afraid to incur the displeasure of the Heimwehr, Chancellor Seipel refused to call off the rival demonstrations, but has imposed a bizarre plan that is supposed to keep them from coming to blows. The little town already is being evacuated of women and children, and many stores are closed.

Two brigades and a company of artillery of regular troops, and an equal number of gendarmes, are moving in with orders to preserve a cordon across the center of the town. The Heimwehr will meet on one side in the morning and evacuate the premises, and the socialists on the other side in the afternoon.

Hope Troops Will Keep Order.

The troops probably will be able to preserve order among the peacefully inclined Austrians, but what about the evening, when little groups of Heimwehr and Schutzbund men are returning home to isolated villages along the same roads, without a military cordon between them? There is plenty for the government to worry about on that score.

Wiener Neustadt and the surrounding area will know prohibition over Sunday. That is expected to help some.

Government officials here are inclined to emit forced laughs, and state it is all quite simple, but Vienna is nervous. Tourists are giving up their reservations in the big hotels along the Ringstrasse. Berths on outgoing trains cannot be had. A repercussion of whatever might happen at Wiener Neustadt is feared in Vienna.

Socialists Fear Heimwehr.

While the Socialists hold the whip hand in Vienna, they are living in terror of the efficient, daring Heimwehr, which is led by Maj. Pabst, a sinister individual who was one of the leaders on the Kapp putsch in Germany and who was seriously implicated in the murder of Rosa Luxemburg and Dr. Karl Liebknecht, red agitators, in Berlin, in 1919.

Another complicating element is the communists, who, despite the government ban, are going 4,000 strong to Wiener Neustadt, looking for trouble.

"NO MAN'S LAND"

The Austrian government is moving troops into Wiener Neustadt, 30 miles from Vienna, where on Sunday plans for a "civil war" are being fomented. The troops will establish a "no man's land" between the socialist and conservative factions, who have planned demonstrations, and thus expect to avoid clashes.

MEN WITH TAILS? SCIENCE DOUBTS WILKINS' STORY

Explorer Says He Has Found Odd Race.

BY JOHN STEELE.
[Chicago Tribune Press Service.]

LONDON, Oct. 4.—British scientists are skeptical concerning a statement by Capt. Sir Hubert Wilkins, leader of the British Museum of Natural History expedition to northern Australia, and who was knighted for his north pole airplane flight, that men and women with tails exist on the Australian continent.

The surprising claim is contained in Sir Hubert's account of the expedition, to be published tomorrow, in which he says of the natives he saw at Milingimbi, one of the largest of the Crocodile islands:

"A curious physiological feature was noticed on many of these unclothed people. They exhibited two or three joints on the lower vertebrae in the form of a tail. The tail was no so noticeable on these people as on some of the African tribes, but the tail was quite conspicuous enough to show in a photograph.

No Tailed Races, Scientist Says.

The natives referred to are little known tribes of aborigines who follow cannibalistic practices.

"There are no tailed races. We know the world pretty well now and we are quite sure of that," said Sir Arthur Keith, famous anthropologist and scientist, tonight. "Cases do occur, of course, in all races of tailed men and women. It happens in families and sometimes is quite common, as, for instance, in the Philippines. We can account for such freaks only if we accept Darwin's theory—that we are descendants of tailed ancestors. Man shares his tailless condition with the anthropoid apes. They are normally as devoid of tails as men."

Zoölogist Also Skeptical.

Assistant Keeper W. P. Pycraft of the zoölogical department of the British museum also is skeptical of Sir Hubert's discovery.

"I doubt very much the report," he said. "There is no record that the Australian aborigines possess vestiges more commonly than other races."

23 Reported Hanged in Macedonian Revolt Feud

SOFIA, Bulgaria, Oct. 5.—(AP)—Bitter feuds among opposing factions of the Macedonian revolutionists are becoming more fierce and assassinations are reported daily. The latest news was received from Kustenjil, stating that 23 followers of the recently assassinated comitadji leader, Gen. Alex Protogueroff, including Gen. Barbunski, were hanged in a forest just outside of the town a few days ago by their rival Macedonian group.

HORSE'S KICK KILLS BOY.

Winchester, Ind., Oct. 5.—[Special.]—Kicked in the head by a horse while playing, Gerald Eugene Wolfe, aged 11, died here today.

BRITISH LABOR SPURNS DISARM PLAN OF RUSSIA

MacDonald Attacks It as Largely Bogus.

[Copyright: 1928: By the New York Times.]

LONDON, Oct. 5.—Ramsay MacDonald threw cold water on the soviet disarmament proposals today at the concluding session of the annual labor party conference at Birmingham. Several left wing members of the party pressed for the insertion of a total disarmament plank in the labor platform "as proposed by the soviet government" but they received scant encouragement from Mr. MacDonald and the conference voted down the amendment by a large majority.

Mr. MacDonald confessed he was rather tired of hearing of the wonderful proposals of the soviet government for complete disarmament. He said the party should not be misled by words. The soviet government had made a proposal from which it afterward ran away. It was turned down by every nation.

Turns Down Prohibition.

The soviets immediately felt their proposal was so crude it wouldn't stand a committee examination and submitted another which in effect proposed a fifty per cent reduction of existing armaments by the powers with large military or naval forces.

C. G. Ammon, M. P., and former labor cabinet minister, expressed his disappointment that the labor party had refused to commit itself in favor of prohibition. The debate which followed revealed the diversity of opinion, which in itself seemed to supply the reason why the platform's devisers have considered it unwise to put in a prohibition plank.

Split on Free Trade.

Another issue on which labor has shown itself divided at this year's conference has been free trade. One delegate yesterday expressed himself strongly in favor of protection, but the reply of Ramsay MacDonald who, like Philip Snowden, is a convinced free trade, was that it would be better to keep out cheap sweated foreign imports by a total embargo than by a tariff.

JOE FUGITIVE FOR 138 DAYS; STILL NO TRACE

One hundred and thirty-eight days ago Joe Saltis, south side beer baron, became a fugitive from justice when the United States Supreme court refused to review his conviction for gun toting, and, though Chicago police have searched widely for him ever since, Deputy Commissioner John Stage states he has as yet been unable to get trace of Joe.

Eleven days ago federal deputy marshals also began a search for Saltis after Judge James H. Wilkerson, in federal court, forfeited Saltis' bonds under an old liquor indictment and issued a forthwith capias for Joe's arrest. But the federal men also report they have to date been as unable to find Joe as have the Chicago police.

YOUTHS HELD ON GIRL'S CHARGE.

Two youths, charged with attacking a 14 year old girl, were held to the grand jury in bonds of $10,000 each by Judge Helander yesterday. They are George O'Connell, 2820 Palmer square, and Richard Eustace, 2524 West Monroe street. Each is 20 years old.

BOOKS

England's Literary Lights Cast Eyes on Gene Tunney

By Frank Swinnerton.

LONDON. — [Special Correspondence.]—While he was in London Gene Tunney was entertained at dinner by Harry Preston, who is one of the most remarkable figures in the sporting and literary worlds. He knows everybody, is the proprietor of one of the best hotels in the country — at Brighton, in Sussex—and has lately written a book of memoirs of his life. In the course of it he described how Mr. Arnold Bennett wrote "Clayhanger" in a top room of the hotel, and he also told stories of several others of his author friends.

GILBERT FRANKAU.

No big fight takes place in London which Mr. Preston does not attend, and he annually arranges a sporting affair, at which the principal boxers in this country are always ready to be present, in Brighton. Among those who were at the Tunney party was Gilbert Frankau, who is returning to business and is launching a great new journal, which is to be called Britannia. The feature of this journal is that advertisers are guaranteed a minimum circulation, and if the actual circulation falls below the guaranteed minimum there is to be a corresponding remission in price. The actual circulation will be stated in net figures. Mr. Frankau has a real flair for publicity and the new journal ought to be a great success.

It is said to be somewhat upon the lines of the Saturday Evening Post, which, of course, has a considerable sale in England. Mr. Frankau has recently given his opinion that Rudyard Kipling and Miss Tennyson Jesse are the most virile writers of fiction alive.

I have said here before now that Miss Jesse really leads an adventurous life—as does Mrs. Elinor Mordaunt—by traveling about the world in company with her husband, Capt. Harwood, and getting from her experiences remarkable material for short stories and novels. Another writer who has always been similarly adventurous is Mr. A. E. W. Mason, who is just starting out to voyage down channel from London to Penzance in a thirty-five ton pilot boat. Mr. Mason has always led a life of adventure from his earliest days, and has navigated small boats in stormy seas, climbed mountains, and done all the other things that those stay-at-home creatures, novelists, are never supposed to do. And the consequence is that at the age of something like 63 he has the clear eyes and the tanned cheeks of a youngster. Unfortunately he has recently been ill, but the sea voyage should set him up again.

Mr. A. A. Milne, like Mr. Robert Lynd, has just become a motorist. Having been driven for a number of years, he has just bought a small and elegant two seater (with commodious dickey seat) and may be seen driving it confidently about the roads of Sussex. Whether the car will figure in "The House at Pooh Corner" is not clear, but we are sure to hear of it anon, for Mr. Milne told me the other day that at present he enjoyed driving a car, and what Mr. Milne enjoys other people usually enjoy quite as much when he tells them about it.

New Mystery Story by Father Knox Is Far Too Complicated

"Footsteps at the Lock," by Ronald A. Knox. (Simon and Schuster.)

Ronald A. Knox—the Rev. Ronald Arbuthnot Knox of Balliol college, Oxford, fellow of Trinity college, and author of "A Spiritual Aeneid" and "Sanctions"—has given us his third detective story, "Footsteps at the Lock."

"The Viaduct Murder" and "The Three Taps," which were published a few years ago, will be favorably remembered by all ardent lovers of crime. They were, in fact, the outstanding murder tales of the seasons in which they appeared.

But Father Knox's new venture in the realm of homicide and detection will unfortunately prove somewhat disappointing to those who had harbored high hopes for the mystery novel at his ecclesiastical hands. Not that his latest story is inferior either in technique or style to the other two. But it is far too complicated—obscure is perhaps the better word—even for the trained minds of habitual armchair detectives.

Few readers are sufficiently subtle-minded to act as coadjutor with Miles Bredon, the sleuth, in his analysis and reading of the reversed footsteps. Even when the explanation is given it is so elaborate and complex, is carried to so many decimal points, that much tiresome cerebration is necessary to grasp it. The thrill of discovery is lacking, and the mental effort required to put the incidents in order detracts from the satisfaction one gets from a nice tidy problem. Nor does the answer seem to justify the energy expended.

It cannot be denied, however, that Father Knox writes entertainingly. His obiter dicta, while having no legitimate place in a detective story, go far toward compensating, in the present instance, for the rather futile, if highly ingenious, detectival drudgery he imposes upon the reader. And his workmanship is excellent—which in this day of slovenly writing is a factor not to be sniffed at.

Here's a Belated Good Sendoff for Interesting Volume

"The Great American Bandwagon," by Charles Merz [John Day].

It was, let me see, the February choice of the Literary Guild, "The Great American Bandwagon," but it came to the literary editor in the mêlée of spring books, and because it wasn't something that could be flicked through, it was put aside, and then finally it got read, and it gave the literary editor such a grand and glorious evening that even this long after its publication she urges you to give yourself one like it. Mr. Merz is a bon observer of the American scene. He slings a mean pen. And he likes the land of free air and hot dog stands and tabloids. And, best of all, he smiles through his tears at what we are coming to. It's a funny book with a wallop in it, a serious moving picture of America with snappy captions. It is a series of amusing but keen essays on life as she is lived in the so-called United States. It gives the lowbrow a guffaw and the highbrows a chortle.

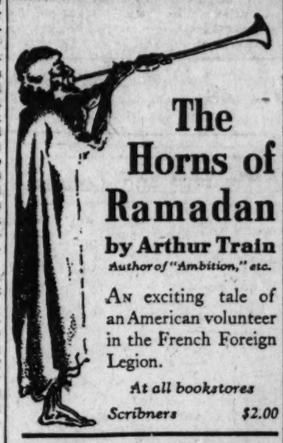

The Horns of Ramadan
by Arthur Train
Author of "Ambition," etc.

An exciting tale of an American volunteer in the French Foreign Legion.

At all bookstores
Scribners $2.00

Tarzan
Lord of the Jungle

You'll want a copy of Edgar Rice Burroughs' biggest and most colorful thriller—the best of all the Tarzan tales. Its magic spell is irresistible. Ask for it at your bookseller's—today!

With Six Illustrations by J. Allen St. John

A. C. McCLURG & CO., *Publishers*

The sequel to The Three Musketeers

D'Artagnan

by
H. Bedford-Jones
augmenting and incorporating a manuscript by
Alexandre Dumas

A fortnight of hard riding and hard fighting!

The Three Musketeers join once more in their immortal vow of "All for one, one for all!", as they set out to save the reputation of the Queen and foil the King and Richelieu. Based on an authentic Dumas manuscript, this vigorous and exciting book carries on the story of D'Artagnan and his staunch companions.

$2.50

Covici-Friede—*Publishers*—
New York

Do You Want to Advance at Once?

G. E. MARCHAND
Maker of Successful Men and Women

Gives Actual Demonstration on Stage

HOW to get a promotion—how to get a raise—how to turn your ability into cash—how to command respect—how to talk convincingly—how to sell yourself—how to make people like you.

See for Yourself

These are but a few of the many keys to achievement that will be demonstrated before your eyes tonight by G. E. Marchand, maker of successful men and women.

Living Models

Mr. Marchand, "the man hunter," who has put thousands of near successes on the road to GREAT success, wastes no time on idle theories of getting ahead. He gives actual demonstrations—often with living models—of how any ambitious man or woman can advance at once.

Double Your Income

As a direct resuk of applying Mr. Marchand's new methods, thousands have been enabled, in one swift stroke, to break away from dull routine jobs and attain entirely unexpected heights of success.

Following are reprinted just a few excerpts from countless letters received by him from those who attended his coaching:

Astonishing Results of Coaching

"More than doubled my earnings," says Frank H. Copeland. "Increased my income from $4,000 to $14,000 in one year," telegraphs I. R. Harris. "On January 1st I was promoted to branch manager," says C. H. Rivers, of Washington, D. C., whose experience typifies that of thousands. "Last month I increased my pay check $97.32 over any previous month," writes J. E. Seitz, and letters like his are constantly pouring in.

All Seats Free

Mr. Marchand's methods are new. They are different. Ambitious people who attend his free public programs are thrilled—aroused, given new worlds of confidence in themselves. For he proves to them—right before their eyes—how easy it is to turn their ability into cash and advance at once.

In other great cities many have been turned away from Mr. Marchand's demonstrations. So, to be sure you don't miss this great opportunity, arrive early.

Tonight, 8 P. M. Sunday Afternoon, 3 P. M.

Admission Free—No Collection

ORCHESTRA HALL
Michigan Blvd., Near Adams St.

Copyright, 1928, by the National University Society.

GO TO CHURCH SUNDAY

"I live by the faith of the Son of God Who Loved me and gave Himself for me."—Gal. ii., 20. PAUL RADER, *Evangelist, Chicago Gospel Tabernacle.*

CHRISTIAN SCIENCE.

CHRISTIAN SCIENCE.
Churches of Christ, Scientist.
Branches of The Mother Church, The First Church of Christ, Scientist, in Boston, Massachusetts.

SUBJECT, SUNDAY, OCT. 7:
"UNREALITY."

SUNDAY, 10:45 A. M., 7:45 P. M.
WEDNESDAY, 8 P. M.

FIRST CHURCH—4017 Drexel-blvd. Reading room, 3939 Drexel-blvd.
SECOND CHURCH—Wrightwood and Pine Grove-av. Reading room, 2621 N. Clark-st.
THIRD CHURCH — 2151 Washington-blvd. Reading room, 2221 W. Madison-st.
FOURTH CHURCH — Harvard-av. and W. Marquette-rd. Reading room, 6308 Harvard.
FIFTH CHURCH — 4840-50 Dorchester-av. Reading room, 1379 Hyde Park-blvd.
SIXTH CHURCH—11321 Prairie-av. Reading room, 11255 S. Michigan-av.
SEVENTH CHURCH — 5318 Kenmore-av. Reading room, 1054 Wilson-av.
EIGHTH CHURCH — 4350 S. Michigan-av. Reading room, 112 E. 41st-st.
NINTH CHURCH — 6154 Woodlawn. Reading room, 6248 Kimbark-av.
TENTH CHURCH—5640 Blackstone-av. Reading room, 5500 Blackstone-av.
ELEVENTH CHURCH — 2840 Logan-blvd. Reading room, 3030 Logan-blvd.
TWELFTH CHURCH—635 Grace-st. Reading room, 728 Grace-st.
THIRTEENTH CHURCH—10317 Longwood-dr. Sunday, 10:30 a. m. Reading room, 11041 Hale-av.
FOURTEENTH CHURCH—Corner Sunnyside and Paulina. Reading room, 1930 Montrose.
FIFTEENTH CHURCH—301 N. Central-av. Reading room, 5323 W. Lake-st.
SIXTEENTH CHURCH—7201 N. Ashland-av. Reading room, 7125 N. Clark-st.
SEVENTEENTH CHURCH — The Masonic Temple, 32 W. Randolph-st. Extra testimonial meeting Wednesday noon.
EIGHTEENTH CHURCH—Corner E. 71st-st. and Coles-av. Reading room, 2253 E. 71st.

Chicago Churches Maintain Reading Rooms 104 S. Michigan-av., 11 S. La Salle-st.

RADIOCASTING:
SEVENTH CHURCH, SUNDAY, 10:40 A. M., KFKX, 526 METERS, 570 KILOCYCLES.

SUBURBAN CHURCHES:
EVANSTON — FIRST CHURCH—Chicago-av. and Grove. Sunday, 11 a. m., 8 p. m., and Wednesday, 8 p. m. Reading room, State Bank Trust Company Building.
WILMETTE—FIRST CHURCH — Central-av. and 10th-st. Sunday, 11 a. m.; Wednesday, 8 p. m. Reading room, 1163 Wilmette-av.

CHRISTIAN SCIENCE LECTURES by members of the Board of Lectureship, EIGHTH CHURCH—Friday, Oct. 12, in church edifice.

PRESBYTERIAN.

Englewood Presbyterian,
YALE AT 64TH.

Surface lines: Wentworth to 64th, one block west; 63d-st. line to Yale, one block south; "L," Englewood express to 63d, one block southeast.

JAMES EDWARD CONGDON, D.D., Minister.
Beginning October 7th.
JACK MITCHELL,
Noted Bible Teacher and Evangelist.
For Two Weeks.
Each Afternoon at 3, Lectures on Ephesians. Each Night at 8, Bible studies on Evangelism Good Singing.
Come, visit this South Side Bible Teaching Gospel Center.

SECOND PRESBYTERIAN CHURCH,
1936 S. MICHIGAN-AV.
[Any South Side Bus to the Door.]
Dr. W. Clyde Howard, Pastor
11 a. m.: "Struggling Up the Slope."
7:45 p. m.: "Uttermost Salvation."
Robert Macdonald, organist.
HOTEL GUESTS ESPECIALLY INVITED.

LECTURES AND MEETINGS.

ST. STEPHEN'S CHURCH,
"The Little Church at the End of the Road."
3533 NORTH ALBANY-AV.,
NEAR ADDISON.
will hold a service of
"DEDICATION OF POEMS."
Presented by their authors and hung on the walls.
Oct. 7, 8 p. m.
Address by "Friar" Tuck.

LUTHERAN.

DR. SIMON PETER LONG,
Wicker Park, Hoyne, and La Salle.
SUNDAY, 10:30 A. M.
Dr. Long preaching.
SUBJECT:
"A Proverb Proved."

INDEPENDENT.

The MOODY BIBLE INSTITUTE Auditorium,
Cor. N. La Salle-st. and W. Chicago-av.
Sunday, Oct. 7, at 3:30.
REV. H. L. LUNDQUIST.
Music by the Institute Chorus Choir. Talmage J. Silfkofer, Director.
Public Cordially Invited.
Service Broadcast over Station WMBB, 263 Meters—1,140 Kc.

MOODY MEMORIAL CHURCH,
Clark and La Salle-sts., at North-av.
P. W. Philpott, D. D., Pastor.
GUSTAF F. JOHNSON,
Pastor of Swedish Tabernacle Mission.
10:45 A. M.: "THE DECEIVE KIND RENCE OF MEETING GOD."
8:00 P. M.: "THE STORY OF A LOST SOUL."
Great Song Service, 7-8 p. m.
Pastor Johnson will speak on Monday Tuesday, and Wednesday evenings at 7:45.
MONDAY.
Special service for YOUNG PEOPLE. Subject: "GO HOME . . . AND TELL."
4,000 seats. Everybody welcome.

Opening 22d Season.
SUNDAY EVENING CLUB,
Orchestra Hall.
ORGAN RECITAL, 7:40. ADDRESS AT 8
"Citizenship Based on Manhood and Womanhood."
DR. HENRY VAN DYKE,
Princeton, N. J.
CHOIR OF 100.

SEVEN O'CLOCK SERVICE.
"THE TRAVELERS' GUIDE."
CLIFFORD W. BARNES.
Doors Open 6:30. Come Early.
Hotel Guests Especially Invited.

Chicago Gospel Tabernacle,
3100 North on Clark-street.
All Seats Free.
PAUL RADER.
Subject 3 P. M.
"Fellowship With Whom."
PAUL RADER.
Subject 7:30 p. m.:
"Living Backward."
Band and choir scine service 6:30 p. m. Meeting nightly, except Sat. 7:30 p. m. Broadcasting Sunday over WJBT.

Chicago Ethical Society,
A non-sectarian religious society to know the knowledge, love, and practice of the right.
THE STUDEBAKER THEATER,
418 S. Michigan-av.
Sunday, Oct. 7, at 11 a. m.
DR. HORACE J. BRIDGES
will speak on
BERNARD SHAW'S SOCIALISM, INDIVIDUALISM, AND THE INTELLIGENT WOMAN.
All seats free. Visitors cordially welcome.

CENTRAL CHURCH,
Orchestra Hall, 216 S. Michigan-av.
Dr. Frederick F. SHANNON.
Sunday morning sermon subject:
ALL ARE WELCOME.

CHICAGO BRANCH OF THE CHRISTIAN SCIENCE PARENT CHURCH
The Church of the Transformation of the London Guarantee Bldg., 360 N. Michigan-av. Sunday services and Sunday school at 11 a. m. Reading room hours, 12 noon to 5 p. m. 1151 Marquette Bldg., 140 S. Dearborn-st.

METHODIST EPISCOPAL.

FIRST CHURCH,
"Chicago Temple,"
CLARK AND WASHINGTON-STS.
Dr. John Thompson, Minister.
10:45 A. M.:
"A Maxim for the Master."
Rev. G. Wardle Stafford, D.D.
8:00 P. M.:
"Why Fear a Catholic for President?"
Dr. Thompson preaching.

CONGREGATIONAL.

EVANSTON
SUNDAY AFTERNOON AT 4
VARSITY THEATER, 617 DAVIS-ST.
TOPIC:
"America at the Cross Roads"
Speaker:
FRED B. SMITH
OF NEW YORK.

PERIODICALS

Have you visited Chicago's finest BOOK Store?

One of the features of the new store is the PERIODICAL DEPARTMENT on the main floor extending into the lobby of the Pittsfield Building. Here the periodicals of the world are on display.

Pittsfield Bldg. BRENTANO'S Booksellers to the World Randolph 4581
Washington St. at Wabash Ave.

No—he's a jigger, even though he is a little "son of Goon."

Who Is?
The Vice-President's Son

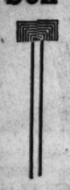

$1.50
At Your Book Store

The Canterbury Press
360 E. Grand Ave. Sup. 9460
CHICAGO

"I hired out to ride—not to talk!"

That was Chane's challenge to his accusers—and he lived up to it. You'll get the thrill of your life in this, Zane Grey's great story of wild horse hunts, rousing fights and vivid romance.

Wild Horse Mesa
By ZANE GREY
$2.00 HARPER & BROTHERS

Most popular adventure romances in U.S.

The Glorious Adventure
BY
Richard Halliburton

RoyalRoadto Romance

Each $5.00 All stores BOBBS-MERRILL

The Three Passions
By
COSMO HAMILTON
AUTHOR OF "CASTE" AND "DAUGHTERS OF FOLLY"

A dramatic novel of a group of fascinatingly interesting and unconventional people—particularly of Blossey, beloved of all men, and Philip, the man she loved, who bolted his set and took a turn at life in a monastery.

At All Bookstores $2.00
G. P. PUTNAM'S SONS, 2 West 45th Street, New York

BOOK EXCHANGE

NELSON'S RENTAL LIBRARY.
HAVE THE BOOK—WE HAVE IT.
The Cardinal's Mistress—Scarlet Sister Mary.
20 Hours-40 Minutes—Diadem.
Harvest—Money for Nothing.
Wild Horse Mesa—The Sea Gull.
Beveridge's Abraham Lincoln.
Infidelity—Borrowed Reputations.
The Rogue's Moon—Angel Child—Squad.
Destiny Bay—Smouldering Flames.
Fall Flight—Silas Bradford's Boy.
The Horns of Ramadan—The Crime Code.
The Silk Stocking Murders.
Sawdust and Solitude.
WANTS OR CALL FOR RATES.
Books sent out of town.
NELSON'S BOOK STORE.
3650 Irving Park-blvd. Keystone 5267.

DISPOSE OUR BIG 29C BARGAIN TABLE Today only—come early! All best sellers at bargain prices. Modern library titles. Chas. Show Girl, $1.69; Old Pybus, $2.89. Many more stock at bargain prices. Tyra's Bookstore, 608 N. Clark-st. Open until 11 p. m.

RENT-A-BOOK SHOP.
LATEST FICTION.
1763 Sheridan-rd. Ph. Longbeach 5611.

LATEST FICTION LIBRARY.
Fiction and nonfiction at nominal rentals. Write for our parcel post plan. Room 941, 25 E. Washington. Dearborn 9420.

A NEW RENTAL LIBRARY NOW OPEN AT 73 S. La Salle-st. Room 630. Late fiction and nonfiction rented at a nominal fee. Open from 9 A. m. to 6 p. m. Dearborn 4725.

Books Worth Reading—

Swan Song
by John Galsworthy
"The best of the three post-war Forsyte novels."—*Boston Transcript.*
$2.50

Strange Fugitive
by Morley Callaghan
A brilliant novel of racketeers and their ways. "Chockful of personality."—*New York World.*
Fourth printing
$2.50

Costumes by Eros
by Conrad Aiken
Fourteen beautifully written stories by the author of "Blue Voyage."
$2.00

The Horns of Ramadan
by Arthur Train
author of "Ambition," etc.
A thrilling tale of an American soldier in the French Foreign Legion.
$2.00

Theodore Roosevelt's Diaries of Boyhood and Youth
A revealing, intimate and wholly charming self-portrait of the boyhood of a great personality.
Illustrated
$2.50

Mother of Kings
by Norval Richardson
A vivid character study of Letizia Bonaparte, mother of Napoleon, an accurate picture of an eventful life.
Illustrated
$5.00

The Central Americans
by Arthur Ruhl
The republics between Mexico and Panama are the subject of this absorbing book by a keen-eyed observer. *Illustrated.* $3.00
at all bookstores
Charles Scribner's Sons, New York

BLUE RUIN
By GRACE LIVINGSTON HILL

The tall spikes of "blue ruin" which choked the flowers on the mountain reminded Lynn of her keen disappointment in Dana, in life. The day of dreams to which she had looked forward went by. Then, unexpectedly, a gateway to romance, breathlessly beautiful, swung wide before her.

Mrs. Hill's new book of modern youth, its loves, and its sterling worth is as irresistable as were "Crimson Roses", "White Flower"
$2.00 *At all bookstores*
LIPPINCOTT
PHILADELPHIA

EDGAR WALLACE
Ring a mystery without end, charter member of The Crime Club, Inc.
the world opens with the third and greatest—THE CLUE
$2.00

RECORD BREAKING SELLER
Smoldering Flames
By Clara Palmer Goetzinger
Actual. Amazing. Amusing.
Sold at leading book stores.
Zuriel Publishing Co.
1015 Tower Bldg., 6 N. Michigan Ave. Chicago, Illinois

Subscribe for The Tribune

BOOKS

"Giant Killer," by Elmer Davis, Found Thrilling Story

By Fanny Butcher.

"Giant Killer," by Elmer Davis. [John Day.]

The "L'il David play on yo' harp" of the spiritual is the hero of Elmer Davis' latest novel, but what a different l'il David! He serves the author as an ironic example of the ways of fate which rewards, often, the boaster, the braggart, and the bungler that her ways may still be inscrutable to the eyes of man. David, in Mr. Davis' version of his story, began his career not by killing Goliath, as tradition has had it, but by hacking off his head after Goliath had stumbled and hit his forehead upon a sharp stone, and stumbled, at that, in a scuffle with another man.

ELMER DAVIS.

David's whole career was just such a scrambling up on the shoulders of others who killed all of his giants for him. And yet he was one of the most successful kings that Israel ever had. The man who made his kingdom, his nephew, Joab, gave his whole life to the creation of the kingdom of Israel and the Idea of David—and they were one. But his whole life through, happiness never was his. Twice fate took a woman he loved and gave her to David. And in the end a sword through him and a severed head was his pay.

Elmer Davis has written one of those impressively panoramic novels which turn the whole history of an age through their pages. But he has done it with a touch that is so skilled that no creaking of the machinery intrudes into a tale which is first of all a tale—vigorous, powerful, full of blood and as full of dreams. There are moments when he makes David seem really the blessed one of God. But always David, in every crisis, goes and plays on his harp. When it is time for action he makes a song. True, in his youth, the song and his radiant beauty won him the passionate devotion of thousands, but his ecstasy was always short lived and, after his craftiness forsook him, his judgment was always wrong. But out of that material the Idea of David was created by a man who asked and received nothing.

The book has the sweep of an epic. It has primarily, however, the grip of a thrilling story. That life was fundamentally much the same in those days as it is now; that there was the same struggle between the practical and the artistic; that youth was a thorn in the side of old age and old age a harrowing disturber of youth; that there were always some who dreamed of a great nation for their country and had perforce to see their country frittered away by idiots or by self-seekers; that the military party knew nothing of the machinations of the political party and the political party used the military for its own and not the nation's ends; that love denied is not necessarily love killed, nor love fulfilled of necessity love eternalized; that, in short, humankind has changed but little during the centuries is the fundamental theme of Mr. Davis' book.

There is nothing in "Giant Killer" to tell you that the author of "Times Have Changed" wrote it. Although there is nothing solemn about it, neither is there a hint of the gorgeous frivolity of that most delightful of Mr. Davis' books. "Giant Killer" is a serious piece of work, a keen political satire, an historical novel done after the modern fashion, but, unlike many modern things, made only after a serious study of the findings of scholars. It probably will be compared to "The Private Life of Helen of Troy," inasmuch as they both have tumbled over the traditional images of their main characters. But it really has little resemblance to that amusing picture, for it is an historical novel in the conventional manner, even though it is made with material as untraditional as Mr. Erskine so skillfully used.

"Giant Killer" is the book selection for October of the editorial committee of the American Booksellers' association.

BEST SELLERS OF THE WEEK

FICTION.

"The Strange Case of Miss Annie Spragg," by Louis Bromfield.
"Old Pybus," by Warwick Deeping.
"All Kneeling," by Ann Parrish.
"The Children," by Edith Wharton.
"Destiny Bay," by Donn Byrne.
"Swan Song," by John Galsworthy.

NONFICTION.

"Abraham Lincoln," by Albert J. Beveridge.
"Goethe," by Emil Ludwig.
"Buck in the Snow," by Edna St. Vincent Millay.

ROSES OF YESTERYEAR

TWENTY YEARS AGO.

On the literary page there was a mere note to the effect that there was published this day "The Point of Honor" by Joseph Conrad. It was extracted from the English edition of "A Set of Six" and published separately as a novelette. It has for many years now been reinstated and appears in the American edition of the collected works of Joseph Conrad as one of "The Set of Six," with, however, the title, "The Duel." It is one of the unforgettable short stories of one of the greatest of all English novelists. Conrad was, before his death, recognized for his genius, but for many years after that day in 1895 when "Almayer's Folly" first appeared, he struggled desperately with ill health and literally with starvation.

TEN YEARS AGO.

Among the list of Books Received was Henry Kitchell Webster's "An American Family"—which was the finest piece of work which Mr. Webster ever did. It is still talked about as one of the few really fine Chicago novels. On the same list was Richard Dehan's "That Which Hath Wings" which was also its author's most important contribution to literature. It, too, is talked about whenever the name of Richard Dehan is mentioned. Among the advertisements was one for Dorothy Canfield's "Home Fires in France" which contains some of the very best work that she has ever done. There was a poignancy about those tales which the years have in no wise dulled.

Meetings and Lectures

The Loop Bookfellows will meet at the Y. M. C. A. building, 19 South La Salle street, tonight at 6 o'clock. Miss Minta Hamar will discuss Anne Parrish's "All Kneeling."

The downtown public lectures given by the University of Chicago at the Art institute under the heading of Contemporary literary Leaders will begin Tuesday at 6:45 p. m. Robert Morss Lovett of the department of English will speak on Upton Sinclair.

The Chicago Library club will meet next Thursday at the Woman's City club at 6:30 p. m. The speakers will be Mr. J. C. N. Hanson and Dr. T. W. Koch.

St. John Ervine Pens Short Stories of Simple People

"The Mountain," by St. John G. Ervine. (Macmillan.)

"The Mountain" is a collection of short stories—some of them very short—by St. John Ervine, who is this moment a visiting dramatic critic in New York, who has often been called the best known dramatic critic in the English language, but who is, for the most of us, a novelist rather than either a dramatic critic or a dramatist. His novels of Irish life are as fine as any of his group. The stories in "The Mountain" are perfectly simple and unadorned—but not too simple—stories of ordinary people—of a man who saved up his whole life to see a great mountain, and what the mountain did to him, of a woman whose husband had always protected her and had never let her even read a newspaper, lest it tax her feeble strength, and the rejuvenation which she had as soon as he was dead and his protection was removed, of a little man who made his living picking up things that people lost (I once wrote an article about that same thing and called it "The Professional Early Bird"), and of a conjurer who couldn't make out how another conjurer did his tricks (the gentleman's name was Diabolo—a family name, one might say, after reading the story).

There are a lot of other people in a lot of other stories. There is no story which has the element of surprise or the whiplash ending that is often found in American magazine stories, or that used to be so often found in them perhaps would be nearer the truth. The American magazine business has taken a long time to shake off the mantle of O. Henry, who was a master of a certain trick of writing, but whose trick got terribly tiresome.

F. B.

Count Keyserling Observes Europe and Then Writes

"Europe," by Count Hermann Keyserling. (Harcourt Brace.)

Count Keyserling is one of the all-knowingest writers on earth. He knows everything, and he is more than willing to tell the world so. His latest telling is "Europe," which he calls "a spiritual Baedecker." There is a certain facile brilliancy about the Count's observations, and they are overlaid with enough truth to make it difficult for the non-knower to separate the fact from the fancy.

For instance, there was much truth in the complete denunciation which he made of the American woman. His conclusions were sharp, brilliant, intriguing. But they were not wholly true. They were only—to Americans—confusing, for they were not a matter of bad observation (as so many observations by foreigners are) but rather a gifted, but none the less violently egocentric observer's deductions.

We do not—most of us—know enough about the essential Europe to know whether Count Keyserling's deductions about its cultures and its foibles are fact or the same kind of fancy that he gave out about America. It is only fair, however, to say that "Europe" is essentially readable and that cannot be said of all spiritual Baedeckers.

* *

"Short Story Writing," by Mary Burchard Orvis. (Ronald Press.)

A manual of short story writing, the result of twelve years of teaching the "art," as well as the business of short story writing is Mary Burchard Orvis' book. She is assistant professor of journalism in the extension division of Indiana university. One of the most helpful chapters in the book is the one on "Things to Avoid." After a succinct statement of what to do and what not to do, the author appends nine typical and excellent short stories as examples. They are from Ernest Hemingway back to De Maupassant, but none of them the obvious ones, except "The Killers," which is, no one can deny, a perfect example of its genre.

By the Author of MICROBE HUNTERS

HUNGER FIGHTERS

by **Paul de Kruif**

The October Book-of-the-Month

It's bound to be a "best-seller." Everyone who bought "Microbe Hunters" will buy it and revel in it, and thousands of NEW readers are certain to be caught by this gorgeous book. The true story of men—mostly unknown or forgotten—who have fought and tricked Nature into maintaining and increasing our food supply.

With linoleum blocks by BERTRAND ZADIG

Just Published. At Bookstores, $3.00

HARCOURT, BRACE AND COMPANY—NEW YORK

Eleanor Gizycka Writes

A Brilliant Novel that Follows No Conventions

THE swift, passionate movement of this novel will grip your heart and mind to the last page—and after—for the picture of Daisy Shawn, the shy, awkward girl from Chicago, swept into the glittering whirlpool of the old Russian Court—and betrayed by her own desire for love, is a memory that will remain.

In "Fall Flight" Eleanor Gizycka has brought to richer fulfillment the literary talents that won such acclaim in her former success, "Glass Houses." She is a gifted story teller—but even more, she is a creator of vivid and unusual characters whose lives unfold in a story as strange as life itself—and as true.

Read this story of Daisy Shawn—a "Constant Nymph" from Chicago. Its beauty will move you—and its swift drama will absorb you completely.

Take home a copy of "Fall Flight" tonight.

ELEANOR GIZYCKA

was Eleanor Patterson of Chicago. She has always been a leading figure in social, diplomatic and political circles here and abroad. Her wit and cleverness are famous. All this, combined with her skill as a writer, fits her admirably to write sparkling fiction. Her first novel, "Glass Houses," published two years ago, was an immediate and conspicuous success, running through many large printings.

FALL FLIGHT

The Story of a Girl Whom Life Overwhelmed
By
ELEANOR GIZYCKA
AUTHOR OF "GLASS HOUSES"

MINTON, BALCH & COMPANY, PUBLISHERS
$2.00

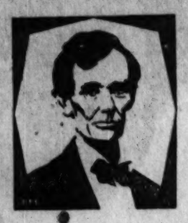

Abraham Lincoln

1809—1858

By Albert J. Beveridge

"As a picture of the times I know no other book equal to it. . . . It should be in every library and read by every American."—*James Truslow Adams in The New York Sun.*

"Told as it certainly never has been told before and by a writer with especial fitness such as none other ever has had or ever can have hereafter."—*John T. Morse, Jr., in the Boston Evening Transcript.* 2 vols., illus., $12.50.

Cock's Feather

Katharine Newlin Burt

A powerful modern love story set against the background of a real American community by the author of "The Branding Iron." $2.50.

The Great Revolt in Castile

Henry L. Seaver

A dramatic episode from the reign of Charles V.—one of the most picturesque periods in all history. Illustrated. $5.00.

Soldier, Artist, Sportsman

Edited by Sir Frederick Maurice

The life of General Lord Rawlinson of Trent, under whose command American troops first participated in considerable numbers. "A model of what military biography should be."—Spectator. Introduction by General Bliss. Illustrated. $7.50.

What Everybody Wanted

Elsie Singmaster

Miss Singmaster's lightest and most delightful novel, in which three lovely ladies all get what they want. $2.50.

HOUGHTON MIFFLIN COMPANY

NEW MACMILLAN *Books*

WILLIAM ALLEN WHITE'S New Book

MASKS IN A PAGEANT

William Allen White in this wise and witty book draws the curtain from the vastly amusing spectacle of American Politics and presents the dominant figures in the pageant since President Harrison. Here are gorgeous portraits of Bryan, McKinley, Hanna, Platt, Roosevelt, Taft, Wilson, Harding, Coolidge, Big Bill Thompson and Al Smith. Many contemporary cartoons and illustrations adorn the text. $5.00

LEWIS BROWNE'S New Book

The Graphic Bible

By the author of This Believing World

"A book that should lie on the table in every home where the study of the Bible, or any of its parts is fostered and encouraged."—*Syracuse Herald.* $2.50

A Powerful Novel

Our Daily Bread

By Frederick Philip Grove

The moving life story of a rugged pioneer of Canada—a King Lear of the prairies. $2.00

Europe:

A History of Ten Years

By Raymond Leslie Buell

A clear bird's-eye view of Europe since the war, charted by a competent observer for the reader who would like to have order and unity and meaning given to many chaotic events. $3.00

Philosophy for the Layman Series

The New Morality

By Durant Drake

Current problems of conduct are discussed here from a new viewpoint in a detached, readable manner. $2.50

New Books of the Hour

The American Party Battle *By Charles A. Beard*

A new volume in The World Today Bookshelf, in which Dr. Beard interprets in brief compass the historical development and present-day position of American parties. $1.50

Prohibition, Legal and Illegal

By Howard Lee McBain

This new book attempts to answer for the layman many tangled legal questions involved in enforcement, modification or repeal of the Eighteenth Amendment and laws enacted under it. $2.00

"A Brilliant Book"

Lenin

By Valerius Marcu

"A gorgeous book. More than any other volume that I have read, it gives the color and thrill of Lenin's stupendous career."—*John Haynes Holmes.* $5.00

The Appreciation of Music

By Grace Gridley Wilm

For those who wish to become intelligent listeners to music, this book will prove clear, readable and instructive. $1.50

THE MACMILLAN COMPANY · **New York**

Boston Chicago Atlanta Dallas San Francisco

VOLUME I
Published 1927, in its
180th THOUSAND—$4

TRADER HORN

VOLUME II
Published 1928, in its
70th THOUSAND
$3.50

Read

The Front Page

by

Ben Hecht & Charles MacArthur

The whole hilarious play, *and the authors' inimitable stage directions besides.*

2nd Edition
$2.00 *Everywhere*

Covici-Friede
Publishers New York

BOOKS

Eleanor Gizycka's Second Novel Is Vividly Alluring

"Fall Flight," by Eleanor Gizycka. (Minton Balch.)

When a second novel shows such a marked improvement over a first as Eleanor Gizycka's "Fall Flight" shows over "Glass Houses," and when that first novel was in itself a first book of unusual skill and brilliance, the author may be said to be established as an American novelist of note.

ELEANOR GIZYCKA.

It is almost always true that the second book is worse than the first. Every one has one good book in his vest pocket, so the authorities have always agreed. But few have a second. This second book is appreciably better than its predecessor, both technically and in that quality of allure that might be called the "it" of books.

The author has learned a great deal about writing since she wrote "Glass Houses." She has a natural talent for story telling, but she has learned some of its tricks as well as its principles. There was a whole part of "Glass Houses" that bogged—there is no spot in "Fall Flight" that is a let down. The story is an exotic one, but it does not in any wise dazzle the author—as is often the case. She tells a very intense story with the unexcited conviction that one has about things that are commonplace.

The story is of a little girl in Chicago, whose mother is a very beautiful but very selfish woman—a terribly lonely little girl. When her mother marries a wealthy New Yorker and goes to Russia, as the wife of the ambassador, the little girl spends one happy year with the family of a girl friend and then joins her parents in a life for which her simple young girlhood has in noe wise fitted her. At the age of 17 she develops into a great beauty and falls completely in love with a Russian prince who is thoroughly despicable, but whom the the author makes so absolutely consistent in his actions that he emerges from the book one of the most memorable characters in it.

The picture of Russian life is intensely interesting, and the author paints it with complete knowledge and conviction. The child, growing swiftly into womanhood, is done with the same quality. There is no hesitation in the author's approach to her characters or her plot. The result is a novel which is vividly alluring.

Harry Lauder Puts His Sly Humor Into Good Autobiography

"Roamin' in the Gloamin'" by Sir Harry Lauder. (Lippincott.)

There has been no more successful farewell tourer than Harry Lauder. He has said an annual good-by forever to the American public for nobody can remember exactly how many years. But nobody really believes him, or wants to. He is one of the most popular foreigners who ever took back the good golden eagles from the American stage. He started his wage earning career in a mine at the age of eleven, and now he is a Knight of the British empire. Cinderella stories like that are always fascinating. Harry Lauder tells his with the same sly humor that has made his stories famous wherever Scotch is spoken or imitated.

SIR HARRY LAUDER.

Here Are Three Stories to Thrill Mystery Lovers

"Sing Sing Nights," by Harry Stephen Keeler. (Dutton.)

If novelty in mystery stories is your touchstone for merit, consider the following:

What would you say to a mystery—a mystery with as dramatic opening interest as one could ask—which clears up without any one involved losing anything to find the answer?

What would you think of a tale with detectives, but no detective at work on the central problem?

Would it suit your taste to encounter narrative with some of the bizarre quality of Poe, a touch of the exotic perfume of the orient, and a close knit plot with a hint of the Chestertonian mode in its topsy-turvy-dom?

These are some of the characteristics which set Harry Stephen Keeler's "Sing Sing Nights" quite apart from the usual run of thrillers.

Far from starting with a body discovered, and a bloodhound of the law sniffing at the trail, Mr. Keeler's narrative opens with a situation ready made for an H. B. Warner play. Three condemned murderers are spending their last hours together as they await the attention of New York state's electric chair. Then comes the possibility of pardon for one of them—they to make the selection by any means that seems best to them—and the story starts.

To the lover of the criminal hunt, the logical tracking down of the detective's quarry, the tale may disappoint in some particulars. But if racing action, weird situations, and a strong dash of the gruesome, with no dull spots anywhere, will do, "Sing Sing Nights" will provide one or two evenings of ample thrills.

"The Silk Stocking Murders," by Anthony Berkeley. (Doubleday-Doran.)

In this current offering of the Crime club, Mr. Berkeley selects for quarry a homicidal maniac. This gentleman, it seems, fancies the unusual amusement of hanging young women by one of their own stockings, under circumstances which leave no verdict open but suicide.

However, after repetition of these suicides, both Scotland Yard and Mr. Roger Sheringham, the detective of the narrative, decide that too much is enough, and take the trail. Then follows a hunt that moves right merrily, with plenty of cross-purposes between the sleuths engaged, and a dramatic and satisfying denouement. It might be added that in this instance the author plays fair with his readers. No clew, no information is withheld. The reader knows everything Roger Sheringham does, and can guess the identity of the culprit, if he's clever enough—which is a merit that most lovers of mystery tales will appreciate.

"The Instrument of Destiny," by J. D. Beresford. (Bobbs Merrill.)

On this flight into the realm of mystery thrillers, Mr. Beresford achieved a quiet tale, quietly told, with nothing in particular happening from beginning to end. The story dealing with the death of a rich, elderly gentleman and the interplay of suspicion among his impecunious heirs, has, however, one thoroughly commendable feature. The reader gets an even break with the sleuths in the task of guessing the culprit. While several important clews are withheld until near the end, the reader gets them as soon as the Scotland Yard man, so it's fair enough—and the culprit turns out to be the person a sufficiently searching logic will indicate.

M. S.

Jingling in the Wind

by Elizabeth Madox Roberts

Author of

THE TIME OF MAN

Elizabeth Madox Roberts has written a gay and mocking farce, utterly different from the two novels with which she won her high place in American letters. The same scene that called forth *Babbitt* and *The Great American Band Wagon* has here been viewed through the eyes of a woman and poet. Instead of a Zenith, however, or one of the towns along the Band-Wagon route, there emerges a city such as might have been included in the itinerary of Swift's *Gulliver.* To this city comes Jeremy, the Rainmaker, to battle with the elements, to win a contest over love and to become a hero.

Critics and authors such as Sherwood Anderson, Zona Gale, Rebecca West, Hugh Walpole, Arnold Bennett, Henry Seidel Canby, Edward Garnett and Ford Madox Ford hailed Miss Roberts as the brightest star that had appeared on the American horizon in years. This third novel in its abundant display of versatility and beauty will strengthen the faith of her thousands of admirers.

$2.00 at all bookstores

The Viking Press · New York City

Monahan Writes Beautiful Story of Jeanne d'Arc

"My Jeanne d'Arc," by Michael Monahan. (Century.)

As long as books are written there will be stories about the gallant maid who saved France from the English, but a few, so far, stand out from the rest. This is one of them. It is not so beautiful as Mark Twain's account of her life, but it is an artistic and moving piece of work. And Mark Twain himself said of one of the essays incorporated in this biography: "It is strong and eloquent and beautiful. The inspiration which tipped your pen with fire is from the Maid. After all these centuries that force still lives—lives and grows, I think."

Mr. Monahan is such an ardent worshiper of Jeanne d'Arc that every word he writes is flaming with devoted admiration, so one cannot call this book unbiased. But what of it? Who wants to pull the veil of romance from this saint, supposing it were but a veil?

E. D. W.

The CARAVAN *is here!*

A COMPLETE NOVEL · A FULL-LENGTH PLAY · STORIES · POEMS · NOVELETTES · ESSAYS and 35 others!

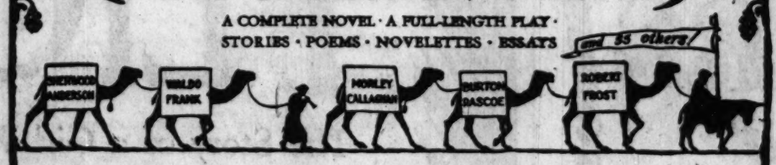

ALL NEW and unpublished, these sixty-one contributions of the foremost and most representative younger men and women of letters in America, again constitute a book of the utmost importance. Like the widely successful FIRST CARAVAN, this volume represents a panorama of living American literature in the making.

The SECOND AMERICAN CARAVAN

"Still a treasure chest"—HARRY HANSEN, N. Y. World

Edited by: ALFRED KREYMBORG, LEWIS MUMFORD, PAUL ROSENFELD.

884 pages, with contributions by sixty authors. Large 8 vo., cloth, $5.00 a copy. De luxe edition, $15 each.

MACAULAY PUBLISHERS NEW YORK

NEW ARRIVALS IN BOOKS

FICTION.

"Giant Killer," by *Elmer Davis* (Day).
"Nothing Is Sacred," by *Josephine Herbst* (Coward McCann).
"Moses," by *Louis Untermeyer* (Harcourt Brace).
"Army with Banners," by *Ruth Comfort Mitchell* (Appleton).
"Tiger's Mate," by *Wallace Smith* (Putnam).
"Fall Flight," by *Eleanor Gizycka* (Minton Balch).
"Here Comes the Bandwagon," by *H. L. Gates* (Dodd Mead).
"The New Temple," by *Johan Bojer* (Century).
"Flowerdom," by *Ann Knox* (Century).
"The Isle of Lost and Found," by *Florence Rook MacConnell* (Stratford).
"Rejuvenated," by *Mrs. James C. Fifield* (Midwest Company).

NON-FICTION.

"Spanish Summer," by *George Craig Stewart* (Morehouse Publishing Company).
"This Puzzling Planet," by *Edwin Tenney Brewster* (Bobbs Merrill).
"Troupers of the Gold Coast, or the Rise of Lotta Crabtree," by *Constance Rourke* (Harcourt Brace).
"Folk Lore in the English and Scottish Ballads," by *Lowry C. Wimberly* (University of Chicago Press).
"The Twilight of the American Mind," by *Walter B. Pitkin* (Simon & Schuster).
"Coloured Thinking," by *D. F. Fraser-Harris, M. D., D. Sc., F. E. S. E.* (Brentano's).
"Helen Loves on Decorating the House" (Cosmopolitan).

JUVENILE.

"Magic Journeys," by *Mary Graham Bonner* (McCauley).
"The Dryad and the Hired Boy," by *Ethel Cook Eliot* (Doubleday Doran).
"Little Cabbages," by *Mildred Criss McGuckin* (Doubleday Doran).
"Substitute Jimmy," by *Ralph Henry Barbour* (Century).
"Fighting Hearts of the Wild," by *Kenneth Gilbert* (Century).
"The Pigtail of Ah Lee Ben Loo," by *John Bennett* (Longmans).
"Green Magic," by *Romer Wilson* (Harcourt Brace).

POETRY.

"Collected Poems," by *Margaret Widdemer* (Harcourt Brace).
"Listen to the Mocking Bird," by *Stoddard King* (Doubleday Doran).
"The Inferno from the Divine Comedy of Dante Alighieri," translated by *S. Fowler Wright* (Cosmopolitan).
"Heart Thoughts," by *Mary J. Clark* (D. B. Hansen & Sons).
"Dreams of Love and Life," by *John W. Boldyreff* (Stratford).
"The Buck in the Snow," by *Edna St. Vincent Millay* (Harpers).

MYSTERY.

"The Black Circle," by *Mansfield Scott* (Clode).
"The Sign of the Snake," by *Derek Vane* (Macrae Smith).
"East All the Way," by *J. G. Lockhart* (Appleton).
"Bluefeather," by *Laurence W. Meynell* (Appleton).
"As a Thief in the Night," by *E. Austin Freeman* (Dodd Mead).
"The Door of Death," by *John Esteven* (Century).

A Splendid Novel of Marriage by the Author of SOUNDINGS—*the Leading Best Seller in Fiction for 1925*

HARNESS

By A. HAMILTON GIBBS

"Harness" is the love story of a one-woman man in the first years of married life—told with an enduring charm, a fine touch of sentiment and a sense of the dramatic that rings true.

Michael Gordon, the hero, is a man's man and a home man, and his whole approach to the problem of marriage is going to take hold of the reader just as did the splendid relationship between father and daughter in Major Gibbs' famous "Soundings." $2.50

THE NOT-QUITE PURITANS
By HENRY W. LAWRENCE

This exuberant report of their genial follies and peculiar frailties, proves definitely yet wittily that our Puritan ancestors were not quite 100% pure. 9 illustrations. $3.00

THE DRAGON AND THE FOREIGN DEVILS
By JORAN GUNNAR ANDERSSON

"This is THE book on modern China, a view from within by a man who combines knowledge with impartiality."—*Edwin Bjorkman.* 16 illustrations. $4.00

MATORNI'S VINEYARD

By E. PHILLIPS OPPENHEIM

A brilliant story of international politics in 1940, when Matorni, the Italian dictator, swollen with pride of power, has cast envious eyes on adjoining French territory, to obtain which he is willing to plunge the world into another war. $2.00

New Books of General Interest:

THE HANDWRITING ON THE WALL: A Chemist's Interpretation. By Arthur D. Little. A famous chemical engineer analyzes the present and the future and presents the claims and obligations of his profession. $2.50

DESERT DRUMS: The Pueblo Indians of New Mexico, 1540-1928. By Leo Crane. For fourteen years an Indian Agent, Mr. Crane writes vividly of the Pueblos—their history, tribal customs, and the dangers to which political intrigue exposes them. With 51 illustrations and a map. $5.00

CLASSIC SHADES: Five Leaders of Learning and Their Colleges. By M. A. DeWolfe Howe Biographical studies of Timothy Dwight, Mark Hopkins, James McCosh, Mary Lyon, and Charles W. Eliot. With 5 illustrations. $2.50

GUYFFORD OF WEARE

By JEFFERY FARNOL

"Dashing gallants, swashbuckled in pistols and swords, curtsying ladies with flirtatious eyes, danger and suspense, are woven into this tale of 'Guyfford of Weare,' a romance with a swiftly running plot, quick dialogue and rollicking adventure."—*The New York Herald Tribune.* $2.50

"Indicates An Atlantic Monthly Press Publication
These books are for sale at all Booksellers

LITTLE, BROWN & COMPANY
Publishers, Boston

New Biographies of Extraordinary Men

An Unusual American

LORENZO DOW

The Bearer of the Word

By CHARLES COLEMAN SELLERS

The extraordinary story of "Crazy Dow," the itinerant wanderer, who through his eccentricities and his flair for publicity, became the most famous preacher of his generation. $3.50

A Gallery of Eccentrics

By MORRIS BISHOP

At the behest of a light-hearted chronicler, twelve fantastic figures emerge from the sober pages of history. Among them are: Elagabalus, the waggish Emperor of Rome; Sir Jeffery Hudson, the midget courtier; Sir Thomas Urquhart, the fiery Scot who translated Rabelais. Originals and extravagants all. *Illustrated,* $3.50

MILTON BALCH & CO., NEW YORK

Already in its 2nd 100,000

Edith Wharton's

THE CHILDREN

Seasoned reviewers everywhere call it her best novel. Get it today at your booksellers. $2.50 and worth it. (Appleton).

SILAS BRADFORD'S BOY

A delightful New Novel

By *Joseph C. Lincoln.* A charming novel about people you will enjoy knowing.

($2.00 at Booksellers) (Appleton)

A LANTERN IN HER HAND

By *Bess Streeter Aldrich.* A novel of the Mid-West pioneers. "As thrilling and joyously fresh as the prairie sky."—*St. Louis Times* (Appleton) $2.00.

The PROFESSIONAL GUEST

By *William Garrett.* The amusing story of a man in reduced circumstances who becomes a "professional guest" in the high society of London. (Appleton) $2.00.

'BUT ONCE A YEAR

By *Eleanor Hallowell Abbott.* Delightfully varied stories illumined with Christmas Spirit and eloquent of the humor and pathos of human relationship. $2.00 (Appleton).

BLUEFEATHER

By *Laurence W. Meynell.* Humor, sentiment and never-flagging excitement prevail in this story of the tumultuous adventures that befall an Englishman of leisure. $2.00. (Appleton).

EAST ALL THE WAY

By *J. G. Lockhart.* An exciting adventure story, transporting the reader from a quiet English village to the ancient city of Jerusalem. $2.00. (Appleton).

ARMY WITH BANNERS

By *Ruth Comfort Mitchell.* A novel of rare human interest about a woman evangelist and her daughter. A striking study of a significant phase of present-day life. $2.00. (Appleton).

THE SONS OF CAIN

By *James Warner Bellah.* A brilliant novel whose characters move through the tense atmosphere of London during Armistice days. $2.00. (Appleton).

ROYAL PORTRAITS

By *Princess Marthe Bibesco.* The dramatic stories of Alexander of Serbia, Edward VII of England, Princess Helen of Roumania and other royalties. Illustrated. $3.00.

D. APPLETON AND COMPANY
35 West 32nd Street, New York

THE CRIME CLUB *discovers* Roger Sheringham!

In London Mastermind met Sheringham—the most brilliant and engaging of the younger English detectives, and heard this curious murder story—thrilling, delightful and dramatic in turn—

THE CRIME CLUB *September Selection*

THE SILK STOCKING MURDERS

A ROGER SHERINGHAM CRIME CLUB BY ANTHONY BERKELEY

$2.00

We Publish and Market BOOKS OF UNUSUAL KIND
Those Having a Purpose
ESTIMATES FURNISHED CATALOGUE MAILED ON REQUEST
AVONDALE PRESS
1841 BROADWAY, Dept. E, New York City

...y in its 2nd 100,000
...Edith Wharton's
CHILDREN
...eviewers everywhere call
...t novel. Get it today at
...sellers. $2.50 and worth
...eton).

LAS
ADFORD'S
Y
A delightful
New Novel
...C. Lincoln. A cheerful
...ut people you will enjoy
...Booksellers) (Appleton)

LANTERN
HER HAND
...Streeter Aldrich. A novel
...id-West pioneers. "As
...nd joyously fresh as the
...y."—St. Louis Times.
...) $2.00.

ROFESSIONAL
GUEST
...m Garrett. The amusing
...a man in reduced circum-
...o becomes a "professional
...the high society of Lon-
...leton) $2.00.

ONCE A YEAR'
...or Hallowell Abbott. De-
...varied stories illumined
...stmas Spirit and eloquent
...mor and pathos of human
...ip. $2.00 (Appleton).

UEFEATHER
...nce W. Meynell. Humor,
...and never-flagging excite-
...wail in this story of the
...s adventures that befall an
...an of leisure. $2.00. (Ap-

EAST ALL
THE WAY
...Lockhart. An exciting ad-
...story, transporting the
...om a quiet English village
...ncient city of Jerusalem.
...ppleton).

RMY WITH
BANNERS
...Comfort Mitchell. A novel
...human interest about a
...vangelist and her daughter.
...g study of a significant
...present-day life. $2.00.
...n).

THE SONS
OF CAIN
...s Warner Bellah. A bril-
...el whose characters move
...the tense atmosphere of
...during Armistice days.
...ppleton).

ROYAL
ORTRAITS
...ess Marthe Bibesco. The
...stories of Alexander of
...Edward VII of England,
...Helen of Roumania and
...yalties. Illustrated. $3.00.
...LETON AND COMPANY
...32nd Street, New York

...IME
...UB
...scovers
...er Sheringham!
...ndon Mastermind met
...ngham—the most bril-
...and engaging of the
...ger English detectives,
...eard this curious murder
...—thrilling, delightful and
...tic in turn—
THE CRIME CLUB
September Selection
...HE SILK
...OCKING
...URDERS
...ER SHERINGHAM CASE
...ANTHONY BERKELEY
$2.00

...Publish and Market
...S OF THE UNUSUAL KIND
...ose Having a Purpose
ESTIMATES FURNISHED
CATALOGUE MAILED ON REQUEST
...VONDALE PRESS
...ADWAY, Dept. E, New York City

Mrs. Gladys H. Bevans Tells Daily How to Guide Children

Chicago Daily Tribune

THE WORLD'S GREATEST NEWSPAPER

Frederick Donaghey's News and Reviews of the Theater

SATURDAY, OCTOBER 6, 1928. ** 17

NIGHTMARE

By GERALD MYGATT

SYNOPSIS.

Patricia Shane is being entertained in one of New York's night clubs by Fanning Eddrar. She is annoyed by the insulting stare of a hawk-nosed man on the opposite side of the room. At the table with the Hawk are a blonde, coarse looking woman and a slight young man who appears to be drunk. The head waiter calls young Eddrar away from his table on a pretext, and as soon as he is gone the Hawk approaches Patricia and tries to engage her in conversation. He is interrupted by a good looking young chap who orders him back to his place. The newcomer introduces himself as Rumble Kirklin. Patricia tells Kirklin that she thinks the hawk-nosed person has asked the head waiter to get rid of her escort. A fight ensues and Fanning Eddrar walks in on it. He pays the head waiter to restore order and Patricia introduces Kirklin to him and then asks Fanning to take her home. A few minutes later, as Kirklin leaves the place with his companion he is followed by a man on the street who appears to be drunk.

The hawk-nosed person, known as Bart Stoman, after taking the blonde woman home, makes for his secret hide-out and there goes over a number of old newspaper clippings dealing with the disappearance of the fourteen year old daughter of Col. La Verry, who offers a million dollars' reward for the safe return of the girl. Stoman gloats over the fact that the pictures of Sylvia La Verry resemble the girl he saw in the cabaret with Fanning Eddrar, except for a red birthmark shown in the pictures.

The next day, which is Saturday, Patricia and Jimmie spend the afternoon together and Patricia takes the evening train home to Far Harbor, Long Island, after Jimmie promises to come to Far Harbor on Monday. Patricia is followed to Far Harbor by the man who shadowed Jimmie when he left the night club.

INSTALLMENT XVIII.

A BITTER DISAPPOINTMENT.

At three-twenty—at three-fifteen, in fact—Patricia was standing waiting, as she had told Jimmy she would stand, near the door of the Far Harbor bus terminal, which was Chet Colley's garage. She read Mr. Colley's sign with pleasure: a large, liberally lettered sign in the composition of which Patricia had wielded a master's genius. For it had been Chet Colley's idea so to designate his place that motorists and tourists in general and rich city slickers in particular should consider him, to use his own words, a little cracked.

Said Mr Colley: "They love what they call quaintness, and they fall for it. When they get out here they expect what they call rural characters, and by gum, they're going to find one. Charge 'em twice what they ought to pay and because I'm a character they'll pay it."

So Patricia, who had composed some of the wording, re-read the sign which covered the front of the red painted wooden structure which once had been the town's livery stable. It was not a sign you could read all at once, for if you started with "Far Harbor Garage and Chandlery" at the left of the door you had to take a fresh look before you envisioned the rest of the information at the right. One line in particular was written upside down. It said, "Stand on your head to read this."

The rest of it was various: "Auto repairs. Plumbing done at lowest rates and no tools left behind. Tires and tubes. Sails fitted. Boilers cleaned. Weather predicted. Palms read—25c. Questions answered—10c. If answer ain't satisfactory, match you double or quits. Notary public. Charts, compasses and binnacles. Time and tide tables, which wait for no man, 5c each. Lightning rods. Nonfouling copper paint. Admission $1.00, except on business or to ask questions. Chet Colley, prop., owner, bosun and general manager."

"He's Coming Over in a Taxi," Said Patricia Stoutly.

Patricia was glad she had the sign there to read, for her heart was thumping as it had not thumped since the night of her graduation from high school. Then she had been excited, but now she was more than that. Studying Chet Colley's sign was a plain, every day act that sort of held her down from flying away. She peered up Main street, focussing her gaze upon the turn by the Congregational church around which she knew the bus must appear, though she was aware all the while that there was no use looking for the bus since the roar of its advance could be heard long before it reached that last corner where it would come rocking into sight. She pictured Jimmy inside the bus; sitting there looking out at the seemingly endless stretches of scrub oak. What was he thinking? Was he as excited as she was? Was he as thrilled as she was? Would he like her as much? Would he still feel the same way? Would he——?

Over the sun bathed stillness of Far Harbor there rose a distant rumbling clatter. Patricia stiffened, caught her breath. The clatter swelled to a roar, the roar to a racket. Then around the corner by the church reeled the cumbersome faded blue body of the omnibus which five years ago had been Far Harbor's pride. Even from where she stood Patricia could see that it was full of people; O, yes—of course—the boys and girls coming home from high school at Spearhead, just as she herself had once done it, four school years of it, five days a week. She saw the boys and girls pile out at the postoffice, just as they always had; she saw the driver toss out his two mail sacks. And then, trembling all over, she waited for the bus to come on.

It did, and as it came a queer chill seemed to slide down her back. For the bus was empty, totally empty. For a long moment Patricia stood stock still. She stared at the bus open mouthed as it pulled up before her. Her eyes told her something she could not believe.

"Ullo, Pat," said the driver casually as he climbed down. "How's the burg look to ya?"

"O, fine, Adam. Er—er—anybody come over with you except the kids?" Her voice, she knew, was trembling.

Adam Blake observed her and presently queried, "Expectin' somebody?"

"Well—that is—yes. You—you're absolutely sure, Adam?"

"Say," he remarked, "don't you think I know who rides my stage?" Then he asked a question: "Male or female, your friend?"

Patricia gulped and said, "A young man. I thought he might come here today——"

"So you accidentally met him," said Adam Blake, who was not much beyond Patricia's own age. "I guess he stood ya up, Pat." He grinned impishly.

"He'll be coming over in a taxi," said Patricia stoutly.

"Not today," said Mr. Blake definitely. "You ought to know that number five runs light Mondays, Tuesdays and Thursdays, Pat. There was only four strangers got off today—nope, six countin' the two kids. Lady with two kids, a hard lookin' dame all dressed up like a horse that asked for the Commerce hotel, a wop and a young guy, sort of dumb. Funny actin' guy at that. Stalls around sort of stupid and then gets into the bus here and then right after I start he says, 'O, I made a mistake,' and jumps out. Walks on everybody's feet. Hoofs it back up the street. Sorry, Pat, but that's all this company can do for you this trip."

Patricia lifted her chin and managed a smile. "O, well," she said evenly, "I wasn't sure anyway, Adam. I just took a chance."

But she had been sure, so sure that the thought of chance had never once entered her head; and she turned away swiftly because her eyes of a sudden were stemming a flood of hot tears. And so she walked home, her head erect, but at the end she ran because she thought she heard the telephone. The instrument was silent as she raced into the house, but she flung herself toward it and whipped off the receiver.

"That you, Bertha?" she demanded of the operator who at length answered. "O, Bertha, this is Pat—Pat Shane. Was there a call for me? There wasn't? . . . But I heard it ringing, I'm sure I did. . . . Honestly, didn't you ring? . . . You say you're absolutely sure? . . . Dead sure? . . . Sorry to have bothered you, Bertha. Er—come over and see me. Please do. . . . No, not tonight, Bertha. I—I guess I don't feel much like the movies tonight."

. . . . . .

At nine-thirty that Monday morning, even while Patricia was climbing into her bathing suit for her early swim at Legion beach, Mr. L. Barton Ingleman, one time attorney at law, yawned leisurely and opened his eyes to gaze with pleasure upon the ceiling and about the walls of his rather luxurious sleeping chamber. And sleeping chamber it had been, for Bart Stoman had slept the sleep of the innocent and the just. He always slept so, he reflected, after he had worked out a plan of operations. He smiled.

The morning sunlight was filtering in through the slats of the Venetian blinds; the morning breeze that stirred the cretonne curtains was gentle and cool and fresh. From the street below—the street was Central Park West—a rumble and stir of traffic reached his ears, but it was a pleasant rumble, a rumble that told of many men busy about tasks. To be busy about a task was an active man's birthright. But to be busy about a task with a plan of operations behind it—that, thought Bart Stoman contentedly, was the most completely satisfying of all mankind's prerogatives. So he lay there in bed, feeling comfortably at one with the city's businesslike activity yet at the same time feeling nicely superior to it. For none of these other men, he reflected, was on the threshold of earning, solely by his own wits, the rather notable lump sum of $330,000.

He visualized the numerals against the pale background of the ceiling—$300,000. Then he nodded and spoke.

"Laugh that off," he said.

He got out of bed now and slipped his arms into a dressing gown of figured silk. Then he touched a button at the wall.

[Copyright: 1928: By Gerald Mygatt.]

[Continued Monday.]

GASOLINE ALLEY—FIRST PAGE STUFF

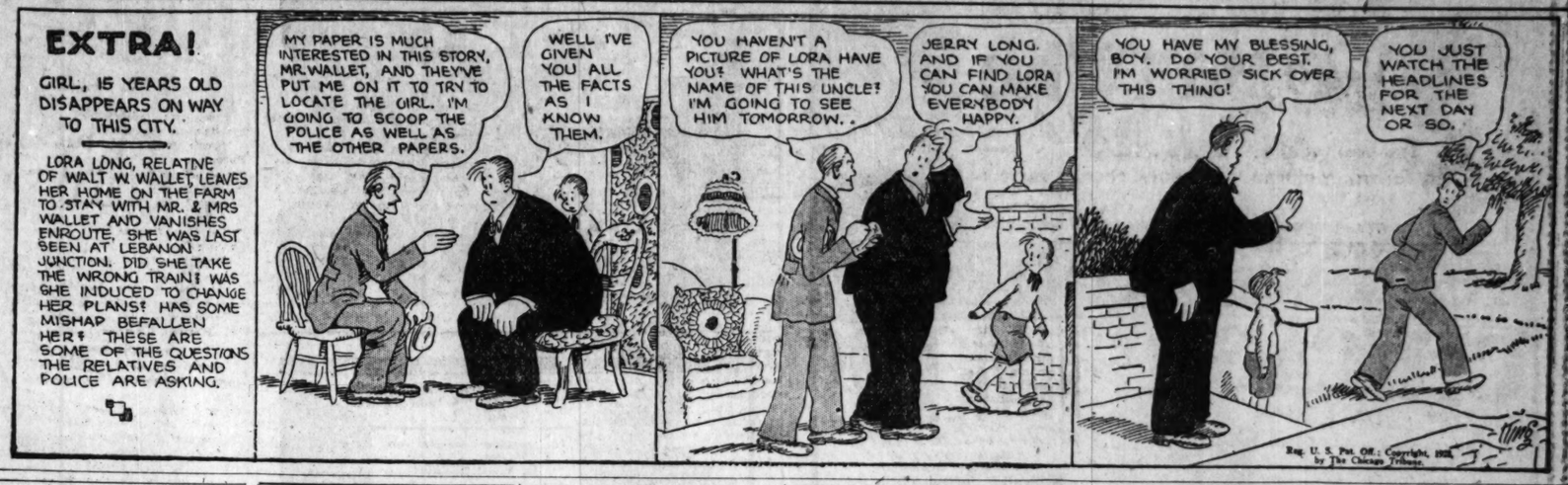

Movies Depict Two Sorts of Laughing Men

Jolson's on One Screen; Hugo's on Another.

"THE SINGING FOOL."

Produced by Warner Brothers.
Directed by Lloyd Bacon.
Presented at McVicker's theater.

THE CAST.

Al	Al Jolson
Grace	Betty Bronson
Molly	Josephine Dunn
John Ferry	Reed Howes
Marcus	Edward Martindel
Blackie Joe	Arthur Housman
Sonny Boy	David Lee
Café Manager	Robert Emmet O'Connor

By Mae Tinée.

Good morning!

Here's a sound picture that suits my simple tastes, I'll tell the world! And you ain't heard nothing yet.

"The Singing Fool" is the right answer to the Jolson fans' prayer for Jolson! Jolson! More Jolson! The "greatest entertainer in the world"—to quote Mr. Donaghey (and I'd better be careful how I quote Mr. Donaghey because he has a memory like an elephant's and I haven't)—is rampant throughout its length and breadth! He sings and he sings and he sings! He emotes and emotes and emotes! and when he tells his "Sonny Boy" the story about the little frog with the headache and the turtle that was sent to fetch aspirin and at the end of three years hadn't brought it yet—O, well, but WAIT a minute—you ain't heard nothing YET!

This isn't going to be a long review because—you know him, Al! And the only thing you care about having me tell you is what I'm going to—that in "The Singing Fool" you get more of him than you ever got at scalpers' prices or otherwise. So—beat it over to McVicker's and warm your chilly complexes at the hearthdire of his tremendous vitality and enthusiasm. (And if you expect to get in, beat it early.)

The yarn's about an entertainer who wins Broadway and loses—O, you find out for yourselves what he loses. The best one in the star's okay supporting cast is a precious 3 year old, David Lee, whose little face and voice go right to your heart. His scenes with Mr. Jolson are the high lights of the picture. Direction is good with the exception of several sob episodes that are unduly padded. Subtitles ring snappy and true with one exception when, says Al to his boss:

"I'd rather work for you for nothing than be paid by anybody else."

And, somehow, that didn't sound natural.

A Little Glimpse Into England of the Stuarts

"THE MAN WHO LAUGHS."

Produced by Universal.
Directed by Paul Leni.
Presented at the Roosevelt theater.

THE CAST.

Gwynplaine	Conrad Veidt
Dea	Mary Philbin
Duchess Josiana	Olga Baclanova
Lord Dirry-Moir	Stuart Holmes
Ursus	Cesare Gravina
Queen Anne	Josephine Crowell
King James II.	Sam De Grasse
Barkilphedro	Brandom Hurst
Lord High Sheriff	Edgar Norton

(And 2,000 in unnamed rôles, according to press sheet.)

(I want you to READ this review, because it's about a splendid picture—and we don't have so many splendid pictures!) Do we?

With terrific effectiveness Paul Leni, the German director, has brought to the screen Victor Hugo's story of the tragic, slit-mouthed mountebank who adores and is adored by a blind girl. Against the sinister background which was the England of King James II. and later of stern Queen Anne he has made it live—a panting, shuddering, morbidly fascinating thing that you watch with gooseflesh and pity and a horror that freezes your tears.

Art? You bet. But the sidewalk crowds will—stay on the sidewalk. Well—it's good to realize that there live producers with courage enough to close their eyes to the box office eagle—once in a while. Of course they couldn't do it often and remain producers.

The story is woven among the cruelties and decadences of the seventeenth centuary. The mountebank is, in reality, the son of Lord Clancharlie of the court of James II., sold as a child by the king's evil jester, Barkilphedro, to a band of monstrous practitioners, known as the Comprachios, who make a living by trading in children whom they turn into freaks by means of varied operations on the flesh. Little Gwynplaine's mouth is slit from ear to ear in a grin he shall wear through all his tortured days.

The Comprachios are banished and the unfortunate child is left alone. (Here is a marvelous scene!) Standing, a strange, tragic little figure in a long black coat, a blizzard swirling round him, he watches their boat disappear. He is bareheaded, and above the wrapping that covers the lower part of his face his eyes stare, hopeless and terrified. He turns and struggles inland, stumbling, falling, crying, and comes upon a frozen woman with a live blind baby in her arms.

With this mite's need to spur him, Gwynplaine plods doggedly on, the baby buttoned to him under his ulster, and comes to the wagon home of Ursus, a traveling philosopher, whose only companion is his dog, Homo.

Old Ursus takes the waifs to his heart and home, and later you see them all traveling with a small show that makes the county fairs. Gwynplaine, tall, virile, active, but with the awful grin that never changes, is known as "The Man Who Laughs" and is immensely popular with the country people. Appearing with him is Dea, a beautiful blind girl who is none other than the baby of the snows.

How Gwynplaine's identity is discovered by Queen Anne, how he becomes the desire of the wanton Duchess Josiana, how he escapes a place and pomp he will not have, are shown in a series of brilliantly acted and engrossing episodes.

Conrad Veidt's portrayal of Gwynplaine is unforgettable. Those blazing, haunted eyes above the grinning mouth! And he's not only a great actor—he's a great acrobat. You'll see!

Miss Philbin, in a blonde wig, is mighty beautiful and touching. She has the most sensitive, prescient hands that I have ever seen. Baclanova, as the duchess, is one man-eating woman. The entire cast, including the "unnamed 2,000," is excellent with a couple of pluses. Photography and sets are magnificent. Suspense—intense.

Yes, "The Man Who Laughs" is a picture to compel your attention—and your praise.

* *

OPENS SHIP MODEL CONTEST FOR XMAS HEALTH SEAL DESIGN

Announcement was made yesterday by the Chicago Tuberculosis institute of a ship model contest to be conducted in the Chicago schools, among occupational therapy groups in hospitals, and others interested in arts and crafts. Prizes will be awarded for the best model of a Roman galley, similar to the one that will adorn the Christmas health seals this winter. Entries of names must be made before Oct. 15 at the institute office, 360 North Michigan avenue, and the ship models must be in by Dec. 3. Details of the contest can be had from the institute office.

Britons Drink Less Without Any Dry Law

Figures Show Changes in Scotland, Too.

[Chicago Tribune Press Service.]

LONDON, Oct. 5.—Great Britain is drying up! Without waiting for the coercive influence of a prohibition law the inhabitants of the British isles are reducing their consumption not only of hard liquor, but even of beer.

The Briton always has been pictured as a hard drinker. Whisky and soda has been his favorite drink, but it appears to be falling before the onslaught of the American soda fountains that may now be found in every part of London. In 1900 England consumed 32,239,522 gallons of spirits. By 1913 the figure had dropped to 22,004,432. Last year it was only 10,412,921 gallons—one-third of the figure for the opening of the century.

Even Scotland, which has given its name to the drink which enables a man to withstand the rigors of Highland winters is taking more porridge and less "Scotch mist." For the same three years the figures for Scotland showed a consumption in gallons of 8,623,092, 6,709,343, and 2,456,283 respectively, an even greater decline than that in England.

* *

T. P. O'Connor Celebrates 80th Birthday in Bed

[Chicago Tribune Press Service.]

LONDON, Oct. 5.—T. P. O'Connor, father of the house of commons, and long time idol of Americans, celebrated his eightieth birthday today, while a steady stream of callers and messenger boys flowed into his London home bearing gifts and messages. Although the genial, silver haired statesman received the messages while in bed, ill of neuritis, friends say he still is hale and hearty. Among the greetings were congratulations from King George.

OCEAN STEAMSHIP MOVEMENTS.

Arrived.	At.	From.
Pres. Roosevelt	New York	Bremen
Berengaria	New York	Southampton.
Rotterdam	New York	Rotterdam
Conte Grande	New York	Genoa
Saturnia	Trieste	New York
Southern Cross	Rio Janeiro	New York
Pres. Monroe	Genoa	New York
Ile De France	Havre	New York
Monrove	Southampton	Montreal
Pres. Madison	Shanghai	San Francisco
Sailed.	**From.**	**To.**
Amer. Legion	Buenos Aires	New York
Stuttgart	Boulogne	New York
Stavangerfjord	Oslo	New York
Frederik VIII	Oslo	New York
Republic	Southampton	New York
Arabic	Antwerp	New York
New York	Hamburg	New York
Emp. of Canada	Hong Kong	Vancouver

The Inquiring Reporter

Every Day He Asks Five Persons, Picked at Random, a Question.

The Tribune will pay $5 for each question accepted for the Inquiring Reporter to ask. Send name and address with your question to "The Inquiring Reporter," Chicago Tribune. For today's question Margaret F. Reed, 6232 Wrigley building, was awarded $5.

The Question.

Will Tunney's reputation suffer through his belligerent attitude toward the press and the public at the time of his wedding?

The Answers.

V. P. McMahon, 2131 South Ridgeway avenue, press photographer—In my estimation Tunney's attitude toward the press is doing an injustice to the press and the public of both America and abroad, in view of the fact that the press did so much for him and the public has so generously supported him.

Mrs. James Jenkins, Lombard, Ill., housewife—I believe it will hurt him a little. He should have been pleased at being so prominent that every one is anxious to see him or photographs of him in those happy moments. I should think any one would be so glad to be prominent he or she would give press interviews all day long, if necessary.

George E. Ramskill, Park Ridge, Ill., salesman—I don't believe so. It is a personal matter with Mr. Tunney whether he wants the eyes of the public staring at him. A wedding is a sacred thing; a serious step for both himself and his bride. He has been before the public long enough and he undoubtedly wants his public career to come to a close.

Mrs. W. M. Gunlock, 411 Briar place, housewife — I really think so. Before he became famous and wealthy he was undoubtedly glad to avail himself of all the publicity possible. He needed it at that time. It would seem that at his wedding he should have shown more courtesy toward the press and more consideration for the public.

Math Noesges, 3423 North Ashland avenue, chauffeur—I believe it will. The public is interested in any man who becomes a world champion, and his acting in that way was not fair to the public.

Chicago Still Far Behind Its Record for Aiding Sufferers

With less than two-thirds of Chicago's quota for the West Indies-Florida hurricane relief fund raised, renewed disappointment was expressed yesterday by James B. Forgan Jr., chairman of the drive. Last night only $186,945.12 of the $300,000 quota had been collected.

"Association of Commerce figures show that in 1925 Chicagoans contributed $605,372.66 to victims of the Illinois tornado," Mr. Forgan pointed out. "In 1926 Florida hurricane sufferers were given $215,666.43, and last year $685,664.20 was raised for Mississippi valley flood relief. I regret the slowness of our people to respond to this present emergency, and trust our renewed effort for next week will carry us to our goal."

Yesterday's larger contributions include: Armour & Co., $1,000; Chicago Retail Lumber Dealers, $1,500; Milk Council, Inc., $500; Illinois Bell Telephone Co., $500; members of the Board of Trade, $632; R. T. Crane Jr., $200; employés John Manville Corp., $110.65; employés Strom Bearing Co., $104.60; $100 each from the following: Rosenbaum Bros., J. C. Shaffer Grain Co., Harris, Winthrop & Co., Norris Grain Co., Whitman, Miller & Coon, Frank H. Scott, and Howard F. Bishop.

* *

Many Sects Attend Closing Parley of the Church of England

BY JOHN STEELE.

[Chicago Tribune Press Service.]
[Copyright: 1928: By The Chicago Tribune.]

LONDON, Oct. 5.—The closing session of the Church of England congress at Cheltenham today made history when, for the first time, other churches were allowed officially to participate, including the Greek Orthodox, Protestant Lutheran, and other nonconformist churches of England.

The cordial note of coöperation which was the keynote of practically every speech was slightly dampened by Dr. Arthur C. Headlam, bishop of Gloucester. He said Christianity cannot be united by short cuts.

"We do not want to be too practical all at once," he said. "We are not ready to make a pact with this or that church. We must probe all the different problems and build up in our minds the basis for a united church."

* *

Two Hyde Park Churches Consider Plans for Merger

A proposed merger of the Hyde Park Baptist church and the Hyde Park Congregational church was revealed yesterday. Then it became known that committees on unification have been appointed by each church. The Congregational group has chosen Maurice F. Gogle to head a committee of eleven while the Baptists appointed a similar committee directed by Prof. Gerald B. Smith. Denominational names will be dropped, according to tentative plans, the new union to be the Hyde Park Community church of Hyde Park Federated church.

* *

Prairie Club Hikes Today; Everett to Lake Forest

The Prairie club will walk from Everett to Lake Forest, through open country and woods, this afternoon. The public is invited to join the hikers, who will leave the north end of the Union station over the Chicago, Milwaukee and St. Paul railroad at 1:40 p. m. and arrive at Everett at 2:32. Following the walk the party will leave Lake Forest over the North Shore Electric at 5:53 p. m. and reach Randolph and Wells streets at 7:03. Leaders for the afternoon will be the Misses Edith Williams and Ruth Matteson, Ralph Umstot, and Curtis E. Blunt. The walk will be about six miles.

* *

Princess Theater Opens Oct. 14 with New Play

"Young Love," a new play by Sampson Raphaelson, will be made known here Sunday, Oct. 14, in the Princess Theater, which has been closed for months because of scarcity of attractions. James Rennie, last in Chicago as star of "The Great Gatsby," and Miss Dorothy Gish [Mrs. Rennie] will head the cast. This will be Miss Gish's first appearance in Chicago as a speaking actress. The author of the new piece wrote "The Jazz-Singer."

BEG YOUR PARDON

THE TRIBUNE yesterday published what purported to be testimony of James R. Mendenhall to the effect that his bride of sixteen days had proposed their marriage and that she was spending his money in entertaining girl friends and contributing to her mother's support. This was an error. Mr. Mendenhall's statements were not in testimony before the court, but were made in an interview.

Persian Shah Grants Women Greater Rights

Less Veiling; More Dress in Foreign Styles.

BY H. BASIL.

[Chicago Tribune Press Service.]

TEHERAN, Persia, Oct. 5.—For some days past it generally has been believed that Shah Rhiza Khan Pahlevi, not content with the petty liberties he has of late granted to Persia, had ordered police authorities not to restrain the liberties of the modern women seen in the streets without veils and dressed as European women.

However, the shah has been cognizant of hostility to this reform.

It was feared that disturbances throughout the country would be caused by the unveiling. From time immeorial it has been customary with the shahs of Persia to celebrate great feast days by firing guns, and from their thrones receive the obeisance of the notables of the city in the ceremony called the salaam. On the birthday of the prophet Mohammed there was an impressive gathering before the throne and, noticing many whom he knew to be adherents of the old school of thought, the shah broached the subject of the unveiling of women.

Being, he said, personally against it as the religion of the country also was, he did not see how he could take such a step. This pleased the old timers much. But, he proceeded, everything depended upon the progress of events; modernization in all lines had been initiated and only time would settle that question. By this the shah is believed to have meant, "Come it will, and neither you nor I can prevent it."

The liberties which Shah Rhiza Khan has granted Persian women now are:

1. When riding in a carriage or automobile the top may be let down.

2. A man and woman may sit in the same carriage or car.

3. Women are permitted to go to the theater and cinema where men are, but they must occupy separate rows of upper seats. No male is permitted to take a seat in that section.

4. They are no longer prevented from conversing with men in the streets or other public places. No man now is afraid of being seen talking to a woman, with the chance of both being arrested by a constable, taken to a police station, and fined. A constable now is only justified in approaching a couple when the woman calls for help. In this instance the man alone is fined. The woman is not obliged to give either a name or address.

There is a bigger liberty—that of men and women dancing in cafes, but this is only taken when there is no one around to protest.

What's Doing Today.

CONVENTIONS.

Mason's Grand Lodge of Illinois.....Hotel La Salle
M. E. Rock River conference.....Morgan Park M. E. church

MEETINGS.

German-American Al Smith club.....Atlantic hotel
Justinian society.....Bismarck hotel
Credit Men.....Edgewater Beach hotel
National Republican party.....Hotel Sherman
Red Cross storm relief.....Edgewater Beach
Women's Auxiliary Ravenswood hospital.....Edgewater Beach

LUNCHEONS.

Cook County Republican Women.....Hotel Sherman
German club.....Morrison hotel
Military Intelligence asso.....Hotel La Salle

"ACES of the AIR"

$15,000.00

in Cash Awards!

Can You Name the Famous Flyers?

See Tomorrow's Sunday Tribune

SOMETHING OUGHT TO BE DONE ABOUT THIS

MOTION PICTURES DOWNTOWN. | MOTION PICTURES DOWNTOWN. | MOTION PICTURES DOWNTOWN. | MOTION PICTURES DOWNTOWN. | MOTION PICTURES DOWNTOWN.

ROOSEVELT

STATE near WASHINGTON

Doors Open 9:30 A. M. MIDNIGHT SHOW 11:30 TONIGHT

There's Real Human Sympathy

More powerful, more sensational than "The Hunchback of Notre Dame"—HEAR the howls of stupendous mobs—HEAR tender love songs. See this titanic spectacle-drama.

"The Man Who Laughs"

A Universal Picture

MARY PHILBIN, BACLANOVA, CONRAD VEIDT

Victor Hugo's story of a wanton duchess fighting a tender circus girl for the caresses of a vagabond

EXTRA—"OUR GANG" COMEDY IN "SOUND"—"SCHOOL BEGINS"

Balaban & Katz LOOP THEATERS affiliated with PUBLIX

CHICAGO

PUBLIX

RANDOLPH STATE LAKE

COME TODAY—Prompt Seats at Matinees Doors Open 11 A. M.

Screen, Stage, Classic and Modern Music, Song and Comedy All Reach Their Peak in This Giant Program

RICHARD DIX

and The Famous Girl Flyer in

RUTH ELDER Paramount's "MORAN of the MARINES"

Society Adventurers Among Chinese Bandits

The Screen Debut of RUTH ELDER, American Girl-Flyer, Is a Genuine Sensation in This Aviation-Romance

On the Stage

"HAREM SCAREM"

Oriental Frolics, Comedy Sheiks, Sheba Dancers

H. LEOPOLD SPITALNY'S Orchestral Feature

"Melody Hongroise"

Chicago Theater Symphony Orchestra and Soloists

FOX MOVIETONE NEWSREEL

McVICKER'S

MADISON near STATE

Doors Open 9:30 A. M. Prompt Seats at Matinees

MIDNIGHT SHOW TONIGHT BEGINS 11:30 P. M.

He's now playing on the heart-strings of Chicago's millions!

Al Jolson in "The SINGING FOOL"

HEAR HIM SING! HEAR HIM TALK!

You'll laugh hysterically one moment at his artistry and cry the next at the pathos and heart-break of this sensational story.

Your heart will leap at the acting of the baby-actor DAVEY LEE

Al Jolson in "The SINGING FOOL"

A WARNER BROS. VITAPHONE SPECIAL

Oriental

RANDOLPH near STATE

A TALKING PICTURE SENSATION

Come early today for this wonder Doors Open 11:15 A. M.

"WOMEN THEY TALK ABOUT"

with IRENE RICH and star cast. Hear them talk in the dramatic scenes. Hear tender love words that will set your heart beating and your pulse pounding. A Warner Bros. Picture.

on the stage

A gigantic stage revel

PAUL takes you to the romantic land of Spain where the fandango has been replaced by the American Charleston.

PAUL ASH and his merry-mad gang

in "SUNNY SPAIN"

Riotous and Glamorous with

BOYD SENTER, GO-GO, PAUL SMALL

Many Other Ash Stars, including

KOSLOFF DANCER with KOSLOFF FLOWER

WARNER'S ORPHEUM

STATE at MONROE 8:30 a.m. to MIDNITE

SEE AND HEAR THE FIRST ALL TALKING PICTURE

LAST WEEK

WARNER BROS. present "LIGHTS OF NEW YORK" on the VITAPHONE

STARRING HELENE COSTELLO and CULLEN LANDIS

A WARNER BROS. VITAPHONE PICTURE!

MIDNITE SHOW TO-NITE! AT 12

The snappiest thing that ever "came over the pike." D. W. GRIFFITH Makes much "whoopee" in the biggest surprise picture of the year!

"THE BATTLE OF THE SEXES"

FOREVER BEING FOUGHT AND NEVER BEING WON!

SMOKE IN LOGES!

UNITED ARTISTS THEATRE

RANDOLPH AT DEARBORN

CONTINUOUS FROM 9 A.M.

MISCELLANEOUS | MISCELLANEOUS

SENATE

—Conveniently located at Madison & Kedzie—

A New Era in Entertainment

TODAY Come Early—Doors Open at 1:15 P. M.

COMPLETE NEW POLICY

Come and hear this new marvel of sound with Perfected Movietone and Vitaphone

SOUND PICTURES EXCLUSIVELY

Chicago's first outlying theater devoted exclusively to complete programs of sound attractions

SEE AND HEAR THIS THUNDEROUS INAUGURAL PROGRAM!

Paramount's first mighty sound production. You will hear every sound, every note as if the players were before you in real life.

"WARMING UP"

Hear 50,000 baseball fans wildly cheering a world's series game. Hear the love theme sung and played.

RICHARD DIX

In a story of romance and baseball combined with thrilling sound synchronization.

EXTRA! PAT ROONEY & MARION BENT in a singing, talking Movietone skit

"A SONG SHOPPE" Songs of the South | CONRAD NAGEL in a vitaphone talk

REDUCED ADMISSION PRICES

Evenings, Saturdays, Sundays & Holidays, 50c | Weekday mats. to 6:30 Saturday mats. to 6 p.m. 25c

CHILDREN'S PRICE—At all times only 15c

LOGAN SQUARE

HARDING

2724 MILWAUKEE AVE.

Doors Open at 1:15 New Modes in Syncopation!

AL MOREY And His Orchestra in "CREATIONS IN JAZZ" with a great star cast

LYDIA HARRIS EDDIE HILL SUZETTE & JOSE, BERNIE BROS. Laughlin Ballet

CHARLES FARRELL

"Street Angel" JANET GAYNOR

The Most Appealing Heart-Drama Ever Brought to the Screen

ITS GLORIOUS ROMANCE IS ENTHRALLING THE WORLD

Extra! EDDIE MEIKEL ORGAN CLUB

CONGRESS

2185 MILWAUKEE AVE

5 ACTS VAUDEVILLE

RICHARD DIX "WARMING UP"

REGAL

50 PARKWAY at 47th

FESS WILLIAMS and Band

"So This Is Venice"

CLARA BOW "THE FLEET'S IN"

RIVIERA

BROADWAY at LAWRENCE

—Last Times Today—

SIGNOR FRISCOE 3 other acts | RICHARD BARTHELMESS 'OUT OF THE RUINS'

TOMORROW

Clara Bow with James Hall in "THE FLEET'S IN"

Four headline vaudeville acts

BALABAN & KATZ OUTLYING THEATERS

AFFILIATED WITH PUBLIX

UPTOWN

Broadway at Lawrence

ATTEND THE MATINEES FOR PROMPT SEATS. DOORS OPEN 12:30.

A Program of Wonders!

BENNIE KRUEGER

And Orchestra in "WEST POINT DAYS"

Stirring Male Chorus, Ballet Beauty-Marvels, Many Gorgeous Scenes.

With BORN & LAWRENCE

Virginia Johnson, Joseph Griffin

SEE and HEAR Famous Folk, World Events

Fox MOVIETONE NEWS

TIVOLI

Cottage Grove near 63rd St.

ATTEND THE MATINEES FOR PROMPT SEATS. DOORS OPEN 12:30.

Come for Joy-Cruise with

VERNE BUCK

And Orchestra in "OCEAN BLUES" with

MOSS & FRYE, How High Is Up? FRANK WILSON, Romantic Songs AURIOLE CRAVEN, Six Versatile Girls AL NORMAN, Amazing Dancer

Largest Beauty Chorus in Tivoli Theater History

SEE and HEAR Famous Folk, World Events

Fox MOVIETONE NEWS

AT BOTH THEATERS

"LILAC TIME"

with COLLEEN MOORE and GARY COOPER

OUR PERFECT EQUIPMENT ACHIEVES WONDROUS EFFECTS IN SOUND!

SEE and HEAR 100 airplanes, the laughter and love songs of daredevil youth.

PARADISE

Crawford Ave near Washington

TONIGHT! EXTRA MIDNIGHT SHOW at 11 P. M.

TODAY—Come Early—Doors Open at 12:30 P. M.

A SENSATIONAL TALKING DRAMA! A FLOOD OF STAGE AND MUSICAL TREATS!

See this mighty program of stage, screen, musical and sound attractions.

MARK FISHER

and his Merry Melody Masters in "BAG O' TRICKS" Rousing, Rollicking Syncopation Revel

Cliff Nazarro, Lucky Boys, Stanley Twins, others

EXTRA! Movietone and Symphony perfectly blended

Civic Opera Tenor on Movietone RICHARD BONELLI

Paramount Theater Symphony Orchestra—Marcelli Cond.

Extra Organ Joy HENRI KEATES back with new songs for you to sing

"STATE STREET SADIE"

TALKING SEQUENCES TO SPELLBIND YOU! DRAMATIC POWER TO GRIP YOUR HEART!

See and hear these screen stars speak

CONRAD NAGEL, MYRNA LOY, WILLIAM RUSSELL

The talking Newsreel FOX MOVIETONE

MONROE

MONROE at DEARBORN—CONTINUOUS

WILLIAM FOX presents The RIVER PIRATE A MODERN CAPT. KIDD with VICTOR McLAGLEN and LOIS MORAN

PERFECTED SOUND PHOTOPLAY

RICHARD BONNELLI ON MOVIETONE IN SONGS FROM "PAGLIACCI"

FOX-MOVIETONE-NEWS HEAR and SEE

CASTLE

STATE AT MADISON

RECREATED IN SOUND

"THE FOREIGN LEGION"

With LEWIS STONE NORMAN KERRY

MISCELLANEOUS.

SHERIDAN

SHERIDAN RD. AT IRVING PARK BLVD.

Last Times Today

"Street Angel"

JANET GAYNOR and CHAS. FARRELL

—ADDED—

THE COLLEGIANS "CALFORD VS. REDSKINS"

Coming Tomorrow "OUT OF THE RUINS" RICHARD BARTHELMESS

TERMINAL Lawrence Ave., Near Spaulding. Shirley Mason, "The Runaway Girl"

MID-WEST 35th Street and Archer Ave. 5—Acts of Loop Vaudeville—5. Olive Borden, "Albany Night Boat"

COMMERCIAL 92nd St. and Commercial Ave. Conrad Nagel, Renee Adoree, "The Michigan Kid"—Vaudeville

CROWN Division St. and Ashland Ave. Ken Maynard, "The Phantom City" VAUDEVILLE

PORTAGE PK 4050 Milwaukee Leatrice Joy, H. B. Warner, "Man Made Woman"

MAYWOOD

LIDO 5th Ave. at Washington Blvd. MAYWOOD

WARNER BAXTER MARTHA SLEEPER "DANGER STREET"

VODVIL Matinee Only. Rin Tin Tin—"Rinty of the Desert"

FOREST PARK

FOREST MADISON ST. AT DES PLAINES

PRISCILLA MORAN "NO BABIES WANTED"

MISCELLANEOUS

STATE-LAKE

A picture full of Romance—Intrigue and Thrills that will grip you from the very beginning!

LEWIS STONE in "Freedom of the Press" with MARCELINE DAY

Your last chance to see this great Vaudeville Show!

ENRICO RASTELLI

GUY & PEARL MAGLEY

KEN HOWELL'S COLLEGIANS

Other Artists and Attractions

World and City Series Returns Announced from Stage

Starting Tomorrow

The Year's Biggest Laugh!

BUSTER KEATON in "The Cameraman"

BELMONT

A Big Vaudeville Show, and

COLLEEN MOORE in "OH, KAY"

World and City Series Returns Announced from Stage

Entirely New Show Tomorrow

EVANSTON

VARSITY 1710 SHERMAN AVE.

SEE AND HEAR RICHARD DIX—"WARMING UP" And the "NEW COLLEGIANS," No. 3

NEW MAIN CHICAGO AT MAIN Cont. 1:30 to 11 P. M.

Douglas Fairbanks—"The Three Musketeers"

BERWYN

PARTHENON 6400 WEST 22ND ST. BERWYN

5—ACTS OF LOOP VAUDEVILLE—5

SHIRLEY MASON—"The Runaway Girl"

NO MAN'S LAND

Teatro del Lago Sheridan Rd. Between Wilmette and Kenilworth

Ken Maynard—"The Phantom City"

AUSTIN

PLAISANCE 466 N. Parkside at Lake MATINEE TODAY

DOUGLAS FAIRBANKS "THE MARK OF ZORRO"

MANOR 5609 W. NORTH AVE. WARNER BAXTER—"DANGER STREET"

IRIS 5743-47 CHICAGO AVE. WARNER BAXTER—"DANGER STREET"

PARK LAKE AT AUSTIN LAURA LA PLANTE "THE CAT AND THE CANARY"

STATE 5816 W. MADISON MARION DAVIES—"The Cardboard Lover"

MARYLAND

63rd ST. at MARYLAND

(One Block East of Cottage Grove)

COLLEEN MOORE in the film version of that stage hit. "OH, KAY" with Lawrence Gray MARYLAND CONCERT ORCHESTRA

CENTRAL PARK

3535 NORTH

"ANYBODY HERE SEEN KELLY?"

A Hilarious Comedy of Irish Love with TOM MOORE, BESSIE LOVE

NORSHORE

HOWARD near CLARK

SPECIAL KIDDIES' DELUXE MATINEE 3 P.M.

Kvale's Coo-Coo Club—Added Treats for Youngsters—Doors Open 1:30 P. M.—Matinee Price to 6 P. M., 25c.

AL KVALE and jazz collegians

in a Lavish Syncopation Revue, Studded with Extraordinary Talent

"MELODY A LA MODE" with BEN BLUE

Gibson & Scott, Emilie & Romaine —On the Screen—

"Street Angel"

The Sweetest Love Story Ever Filmed! Set in an atmosphere of Neapolitan Beauty with

JANET GAYNOR CHARLES FARRELL

Made Amazingly Beautiful by the Musical Setting of the

NORSHORE THEATER SYMPHONY ORCHESTRA

Louis Adrian, Cond.

TOWER

63RD ST. near BLACKSTONE

Doors Open 1:30 P. M.—30c to 6 P. M. Stage Shows at 3:20, 7:10, 9:30 P. M.

What Joy and Happiness and Thrill in This Extraordinary Program!

FRANKIE MASTERS and COLLEGIATE SYNCOPATORS in "MASTERS' CLOSE-UPS"

Frankie'll give you a close-up on song, dance and fun as never before! MILLS & SHEA, Will Aubrey, Connor Twins, Gray & White, John Thrailkill, Gould Dancers.

Billie Dove in "The NIGHT WATCH"

with DONALD REED

She was never so exquisite before as in this passion-tale of Parisian revels and war-time spies—a most unusual plot from beginning to end.

Extra EDDIE HOUSE Guest Organist from Tivoli HEAR HIM NEW SONGS

Women Voters of Lake Shore to Hear Political Discussion

BY THALIA

The Lake Shore League of Women Voters is to be the first group entitled to have a glimpse of the Fortnightly since its ground floor has been completely redecorated and refurnished, because they are to hold their annual meeting at the club on Oct. 15, before the Friday club meeting on the 19th, and before the Fortnightly's own first meeting, which is set for Oct. 26. The few who have seen the results of Mrs. John Alden Carpenter's decorative efforts are highly delighted. The furniture was all ordered to be made in Europe, as also were the fixtures, which have not yet been installed. It is said to be most elegant and gay, although not so tricky nor so modern as the Casino is planned.

The Lake Shore league's meeting is to be followed by an early luncheon, after which Mrs. James W. Morrisson and Mrs. Kellogg Fairbank are to speak on "The Personality of Hoover" and "The Personality of Smith," respectively, and in a sort of debate fashion.

Miss Marie Rozet is chairman of the arrangements for the affair, for which 150 are expected, and the committee also includes Mrs. William S. Davis, Mrs. Ogden T. McClurg, and Mrs. Samuel Weis. Mrs. McClurg is in charge of the reservations. The fact that both Mrs. Morrisson and Mrs. Fairbank are national speakers and are members of the Lake Shore league makes their participation in the program more interesting.

The Bachelors and Benedicts' annual party is to be a supper-dance, as it was last year, and is to take place at the Congress on Thanksgiving eve, which falls on Nov. 28. Lester Armour and Darrow B. Fulton are the retiring members of the group, and Luther S. Hammond, who is Miss Ruth Keeley's fiancé, and W. Irving Osborne are the new men being admitted this year. The Bachelors and Benedicts' personnel includes William B. Odell Jr., Edwin W. Winter II., J. Russell Forgan, J. Sanford Otis, M. Ogden West, Henry A. Knott Jr., Keith Carpenter, James H. Douglas Jr., Edison Dick, Wesley M. Dixon, William B. McIlvaine Jr., Dexter Cummings, and W. Paul McBride.

The dinner the Council of Foreign Relations and the English-Speaking union are to give for Field Marshal Viscount Edmond Allenby and Lady Allenby, of which we told yesterday, is set for Oct. 25.

The opening of the exhibition of paintings at the Chester Johnson Art galleries on Friday, Oct. 19, is to be given for the benefit of the Chicago Public School Art society, of which Mrs. Walter S. Brewster is president. Mrs. Charles B. Goodspeed and Miss Sarah Brewster are in charge of the arrangements for the tea accompanying the exhibit.

There is a great deal of anticipation rife over the wedding this afternoon of Miss Daisiana Smith, daughter of Mr. and Mrs. Franklin P. Smith of Lake Forest, to John T. Pirie Jr., son of Mr. and Mrs. John T. Pirie, also of Lake Forest. Plans are made for the service to be read in the gardens of the Smith place, Clover Nook, in Lake Forest, at 3:30 o'clock by the Rev. George Roberts, with a reception on the lawn following, but if rain interferes with an al fresco ceremony, it is to take place at the First Presbyterian church, and the reception will be in the house. Robert S. Pirie is to be best man for Mr. Pirie, and Mrs. Pickett Withers (Margaret Pirie) is to be Miss Smith's matron of honor. The bridesmaids will be Mrs. Claire Childs Laflit, Mrs. Alvin M. Ehret Jr. of Rita, Pa., Mrs. Avery Rockefeller (Anna Mark) of Greenwich, Conn., Mrs. James Otis, Mrs. Dorsey Robinson of New York, Miss Sarane Otis, Miss Rita Robinson of New York City, and Miss Mary Downs of Saratoga Springs, N. Y.

The ushers will include the bride's brothers, Durand Smith and Hoyt Smith, also Pickett Withers, Byron S. Harvey Jr., Scribner Fitzhugh, Griffith Mark, Alvin M. Ehret Jr., Avery Rockefeller and Samuel Pryor Jr.

Bishop Charles Palmerston Anderson and Mrs. Anderson, Mr. and Mrs. Potter Palmer and Mr. and Mrs. Forsythe Sherfesee are the Chicagoans who have been invited to the dinner to be given by the executive committee for Washington cathedral on Oct. 11 at the Carlton hotel in Washington, D. C., for Gen. John J. Pershing and his associates on the committee which is engaged in a nation-wide campaign to hasten the completion and endowment of the great church structure that has been in the building since 1907 on Mount Saint Alban. The invitation list includes 217 men and women of prominence throughout the country.

Mr. and Mrs. Frank R. Wheeler of 33 East Schiller street are having as their guest over the week-end Mrs. Francis A. Corbusier, who is on her return trip to San Francisco, Cal., after visiting her sister, Mrs. Walter S. Cobb at Lenox, Mass. Mrs. Corbusier is well acquainted here, because she lived for a time with Mrs. Cobb before the latter took up her residence in Santa Barbara, Cal.

Mrs. John Joy Borland of 2450 Lakeview avenue was among the passengers sailing on the S. S. Majestic, which left the New York docks last night shortly after midnight.

Mr. and Mrs. Joseph L. Valentine of 1322 Ritchie court have returned to the city after spending the summer in Manchester, Vt. Their son, John Valentine, is at Harvard, and their daughter, Miss Jane, is at Rosemary Hall.

Mr. and Mrs. Alfred D. Plamondon of the Belden-Stratford hotel are to give a family dinner party this evening on the occasion of their silver wedding anniversary. Mr. Plamondon plans to go to Eagle River, Wis., in the near future for the duck shooting.

Mrs. Rosecrans Baldwin is back from her summer at Cape Cod, and was lunching yesterday in a foursome at the Arts club that included Mrs. Chief Bell, and Miss Hester Alden of the Theater Guild company. At another table were seen Mrs. Ogden T. McClurg, who is having her apartment all done over for Jane Scriven's wedding to Jack Finley on Oct. 24; the bride-to-be in question, her mother, Mrs. William H. Scriven; her sister, Miss Betty Scriven, who is to be her attendant, and Mrs. William E. Clarke who returned recently from Europe.

Mrs. William D. McIlvaine of 1100 Lake Shore drive is to open her residence next Tuesday for the first regular meeting of the junior auxiliary of the Chicago Home for Convalescent Women and Children.

WINNIE WINKLE, THE BREADWINNER: The Morning After the Night Before

OCTOBER BRIDE

Mrs. Donald Waite Rogers.
[Koehne Photo.]

The wedding of Miss Margaret Grey Scott, daughter of Mr. and Mrs. Robert Lindsay Scott of Evanston, to Donald Waite Rogers was solemnized last Wednesday afternoon at the First Congregational church of Evanston.

Help Your Child to Conquer the Common Dislike of Teasing

Mrs. Gladys Huntington Bevans

Let me give you part of a very interesting letter:

"Then, too, I want to thank you for a recent article on the easily teased child. I was one of those and even yet cannot stand too much 'kidding' without my temper becoming ruffled.

"This teasing business made a nightmare of my first years at school. I was miserable always, even in the little country school of only a dozen. Many a day I wished I might quit school. To escape this teasing I usually stayed indoors during noon hour and recess instead of playing with the others. This was not good for me physically nor socially, though it did give me time for sewing and 'busy work.'

"When I was about 8 years old, one of the older girls who had influence with the others promised me that she would protect me from the teasing if I would come out and play and try to be a good sport. I suspect the teacher of being back of that.

"I was very happy as long as this guardianship kept up. We did have glorious times and I gradually got used to the teasing, but never completely recovered. Adults did not then appreciate the necessity of helping us to ovrcome these handicaps."

How many tragedies of childhood take place for years under a quiet covering that is meant to hide them—and usually does. Can't you see this little girl dreading the teasing of the other children and unable to cope with it, sitting indoors with the teacher at recess and lunch time, apparently preferring sewing and busy with work when her heart was with the romping crowd outside! How fortunate she was to have found a wise teacher who helped her to develop a partial invulnerability to the darts of teasing.

Cast a weather eye on your children and see if they suffer from this complaint. If they do, you can help them in ways we've suggested here before—or by methods of your own.

[Copyright: 1928: By The Chicago Tribune.]

* *

12,140 Pupils Enrolled at U. of I. This Season

Champaign, Ill., Oct. 5.—(AP)—Unofficial registration figures for the fall semester at the University of Illinois today were reported at 12,140, an increase of 179 over figures for last fall. The total includes 1,316 students on the Chicago campus of the university.

* *

Harvest Dance Tonight.

The Sunset Ridge Country club will have its annual Harvest Home dinner dance this evening.

WASHINGTON SOCIETY

[Chicago Tribune Press Service.]

Washington, D. C., Oct. 5.—[Special.]—Mrs. Coolidge made her first appearance in public here since her summer outing and her visit to her mother, when she accompanied the President this afternoon to the army carnival and exhibition given at the barracks by the Engineering Corps and their assistants for the benefit of the army relief society.

Mrs. Coolidge was smartly gowned in gray crepe de chine with accordion pleated skirt and overblouse, over which she wore a long black coat, made severely plain and with smart lines, a scarf effect forming a collar and thrown around her throat closely. Her hat was a small close fitting black felt with narrow brim all around, which set far down upon her head, almost concealing her face and long green earrings. She wore white gloves and beige colored hose and pumps. Mrs. Summerall, wife of Maj. Gen. Charles P. Summerall, chief of staff, sat beside Mrs. Coolidge in the box and they were engaged in close conversation almost constantly during the fifteen minutes the President and Mrs. Coolidge remained.

The secretary of war, Dwight F. Davis, and the assistant secretary, Col. Robbins, and their daughters, also were in the front row of the box. Mrs. Coolidge carried the armful of pink roses presented her by Barbara Kent, soon after her arrival.

* *

Sorority Bridge Party.

The president and officers of the Chicago alumnae chapter of Phi Omega Pi sorority are giving a reception and bridge party this afternoon at the Allerton club. Miss Alice E. Schuerman of Wilmette is social chairman and is in charge of the arrangements.

NEW YORK SOCIETY

New York, Oct. 5.—[Special.]—Mr. and Mrs. T. Suffern Taller have postponed their return to the Plaza to Oct. 15. They are remaining at Honeysuckle lodge, Newport, for the late season.

Mrs. J. Russell Ryder of 435 Park avenue and her brother, Charles L. Woody, sail tonight on the Roma. They will spend the winter in Europe.

Mr. and Mrs. Frank N. Doubleday of Oyster Bay, L. I., are sailing for Europe at noon tomorrow on the Leviathan.

Capt. and Mrs. Philip K. Rhinelander have gone to Hot Springs, Va., for a month.

Mr. and Mrs. Clarence F. Alcott of 911 Park avenue will give a dinner dance to introduce their daughter, Miss Lucia Burke Alcott, at the Ritz-Carlton on Christmas eve, Monday, Dec. 24.

Society Woman Helps at Laying of Corner Stone

Mrs. Elisabeth Spaulding McElwee, widow of the late Robert H. McElwee and daughter of the late Jesse Spaulding, wielded trowel and mortar on Thursday in laying the corner stone for Jesse Spaulding hall, a memorial to her father, which she has had erected on the campus of the Glenwood Manual Training school at Glenwood, Ill. Directors and officers of the school include Bruce Borland, Philip F. W. Peck, Walter B. Smith, Ernest S. Ballard, Floyd B. Evans, Howard Linn, Marvin B. Pool, Edward L. Ryerson Jr., R. Douglas Stuart, and Charles H. Swift.

* *

Hinsdale Golf Dance.

A harvest home dinner and barn dance will be given this evening by the Hinsdale Golf club.

Glossy Hair Is the Reward of Nightly Massage of Head

If you won't brush your hair, then do massage your scalp, for its health's sake. You may slightly dislocate the dollar and a half marcel waves doing the massage, but you won't take the wave out. And, besides, you've simply got to do something to that scalp of yours to keep the circulation moving in it.

Brushing is the best massage and is better than the scalp treatment. But if you won't brush—then do the second best and for a couple of minutes every night massage the scalp with your fingers. You can perform this little hair beautifying work after you've hopped into bed.

Place your thumbs toward the back of the head and the fingers of each hand spread over the head. Plant them all in fairly firmly. Then rotate the scalp with the finger tips. Feel the scalp rotate. Shift thumbs all over the head. Then with thumb slightly separated from the four fingers go over the entire scalp again and pinch. Don't stop the job of putting life and circulation into the scalp until you feel a sense of warmth there.

The scalp, as you know, depends upon the blood for its nourishment and the hair depends upon the nourishment in the scalp for its beauty. That's why something has to be done to the scalp daily if you want a decent gloss to your hair.

If your scalp is dry and needs a tonic, you need not only a tonic containing some oil to supplement the deficiency of the oil glands but the massage as well.

I have the word of a noted hair specialist that the best scalps and best quality of hair today is, with few exceptions, found on girls with straight hair, because the style in modern straight haired bobs calls for the sleek look that brushing gives it. I know one formerly ugly duckling of the family whose hair in its beautifully glossy state, worn straight and bobbed, has boosted her in favor ahead of the sister whose blond curls in childhood were the envy and hatred of the ugly duckling. The blonde's is waved often by the finger wave, and the heating machine, and her hair is dried out looking and without luster.

BEAUTY ANSWERS

BY ANTOINETTE DONNELLY.

B. M.: IN MILD CASES OF DRY hair and scalp, greasing the scalp with vaseline, olive oil, or sweet almond oil is effective. Frequently dryness of the hair is due to general health disturbances, such as fevers, nervousness, worry, and general run down condition. This trouble must be remedied, as the hair gets its sustenance from the blood.

MOTHER & DAUGHTER PASS FOR SISTERS

Skin Tissue Kept Youthful by Auditorium Cold Cream

Large pores, pimples, blackheads and roughness all vanish as if by magic. Your skin quickly responds to Auditorium's tonic oils. The dry and fagged-out skin tissues begin to glow with that girlish youth within a week, and you will have a complexion your friends will envy. The change will surprise even yourself. Don't delay any longer. You owe it to yourself and family to always look your best. Get a package today. A full pound—$1.00 size—of Auditorium Cold Cream sells for 89c at all Walgreen and Economical Drug Stores.

MOTION PICTURES. SOUTH | MOTION PICTURES SOUTH. | MOTION PICTURES SOUTH. | MOTION PICTURES. MISCELLANEOUS | MOTION PICTURES. MISCELLANEOUS | MOTION PICTURES MISCELLANEOUS

Capitol 79th AND HALSTED

The biggest love thrill of the year! An overpowering emotional smash!

RECKLESS PASSION... AND A PARISIENNE BEAUTY BARING HER SOUL TO THE WORLD TO SAVE HER LOVER!

BILLIE DOVE

Fascinating — Alluring

"The Night Watch"

Startling Drama; a Sensational Orgy of Parisienne Love; Beautiful Women; Dazzling Gowns.

—On the Stage— ROY DETRICH In a big new show

FOX MOVIETONE NEWS VITAPHONE

Avalon 79 AND STONY ISLAND

SEE—HEAR smashing thrilling wonder scenes—the splendor of high society—flash of racing silks—a speeding motor plunging to destruction—a devil-may-care hero—a dishonored woman avenging her wrong.

A spectacular wreck—the famous English Derby—and a glorious girl cheering a thoroughbred to victory when all seems lost.

THUNDERING SOCIETY MELODRAMA!

the WHIP

Look at this brilliant cast!
DOROTHY MACKAILL
LOWELL SHERMAN
ANNA Q. NILSSON
RALPH FORBES

Don't miss this stunning First National Sound Spectacle

on the STAGE DELL LAMPE in a rollicking new jazz frolic with a stageful of singers, dancers, comedians. A Giant Show

VITAPHONE

GROVE 70th and Cottage Grove VODVIL Olive Borden, "The Albany Night Boat"

HIGHLAND 79th and Ashland CONRAD NAGEL RENEE ADOREE, "The Michigan Kid"

W. ENGLEWOOD 63rd & Ashland. Mat. Daily KEN MAYNARD "THE PHANTOM CITY"

STRATFORD
TED LEARY
Last Times Today
CLARA BOW
"THE FLEET'S IN"
Tomorrow
Big Anniversary Show
"MIDNIGHT TAXI"

COSMO 79th and Halsted Street KEN MAYNARD, "The Phantom City"

JEFFERY 71st and Jeffery HARRY LANGDON "HEART DISEASE"

CHATHAM 75th and Cottage Grove "INTO NO MAN'S LAND"

COLONY 59th and Kedzie HARRY LANGDON "HEART TROUBLE"

PICCADILLY HYDE PARK BLVD. AT BLACKSTONE
CLARA BOW "THE FLEET'S IN"
IT'S NAUTICAL BUT NICE
SPECIAL CHILDREN'S MATINEE
Episode 1—"TARZAN THE MIGHTY" And "THE LOST WORLD"

MARQUETTE 63D AND KEDZIE
DOUBLE ATTRACTION
Olive Borden—"The Albany Night Boat"
Jackie Coogan—"Johnny Get Your Hair Cut"

HIGHWAY 63d and S. Western
DOUBLE ATTRACTION
Olive Borden—"The Albany Night Boat"
Jackie Coogan—"The Bugle Call"

OAKLAND SQ. Drexel and Oakwood H. B. WARNER
LEATRICE JOY—"Man Made Woman"
Matinee Only—"PHANTOM OF RANGE"
PRIZE DISCOVERY CONTEST

SHAKESPEARE 43RD AT ELLIS
Harry Langdon—"Heart Trouble"—Claire Windsor, Ricardo Cortez—"Grain of Dust"

FROLIC 55TH AND ELLIS MATINEE DAILY
Margaret Livingston—"Torn the Breakers"
PRIZE DISCOVERY CONTEST

VISTA 47TH AND COTTAGE GROVE
Jacqueline Logan—"Stocks and Bonds"
Ken Maynard—"Phantom City"

LEXINGTON 1162 E. 63RD ST. MATINEE DAILY
KEN MAYNARD—"Phantom City"
CLARA BOW—"My Lady of Whims"

KENWOOD 1225 E. 47TH ST.
George O'Brien—"East Side, West Side"

REXEL 858 E. 63D STREET MATINEE DAILY
M. Davies, J. Goudal—"Cardboard Lover"

CHELTEN Exchange Ave. at 79th St. DOUBLE ATTRACTION
"No Babies Wanted" & "The Passion of Adventure"

SHORE 75th St. at Kingston Ave. Matinee Today 1 P. M.
WARNER BAXTER—"DANGER STREET"

KIMBARK 6240 KIMBARK
BRYANT WASHBURN—"BLACK TEARS"

ROSELAND-STATE Michigan-110th Pl. Matinee Daily
GARY COOPER—"THE FIRST KISS"

VERNON 61ST AND VERNON
"The Raider Emden"
Exploits of German Terror of the Seas

JACKSON PARK Stony Island at 67th
RUTH TAYLOR—"JUST MARRIED"
Non Professional Review 9:30 P. M.

HARPER 53d and Harper Ave. Cont. 2 to 11:30
OLIVE BORDEN—"Albany Night Boat"
HARRY LANGDON—"Heart Trouble"

HARVARD 63D AND HARVARD GARY COOPER
FAY WRAY—"THE FIRST KISS"
Matinee Only—"BRANDED A BANDIT"

NEW REGENT 6326 S. Halsted DOUBLE FEATURE
Esther Ralston—"The Sawdust Paradise"
Dorothy Revier—"Beware of Blondes"

NORTHWEST

RIVOLI 4380 ELSTON AVE.
DOUBLE FEATURE
JAMES HALL—"Just Married"
BETTY BLYTHE—"Into No Man's Land"

AVON 3325 FULLERTON AVE. Doors Open at Noon
Laura La Plante—"Home James"
Added at Mat.—Tom Mix—"Painted Post"

COMMODORE 3105 Irving Park Blvd. Cont. 2 to 11 P. M.
Dbl. Feature—Ruth Taylor—"Just Married"
Richard Barthelmess—"The Noose"

BELPARK 3231 N. CICERO AVE.
MARION DAVIES—"The Cardboard Lover"
Also Sam Herman's Dance Contest

MILFORD Crawford at Milwaukee
VILMA BANKY—"THE DARK ANGEL"

PATIO 6008 Irving Park Blvd. Cont. 1 to 11:30—Vaudeville
BARBARA BEDFORD—"Bitter Sweets"

EMBASSY Fullerton Ave. at Crawford MATINEE DAILY
"Sawdust Paradise" and VAUDEVILLE

ALAMO 3641 W. Chicago Ave.
WARNER BAXTER—"DANGER STREET"
DISCOVERY NIGHT DE LUXE

TIFFIN North Ave. at Karlov
MARION DAVIES—"The Cardboard Lover"

IRVING Irving Park Blvd. & Crawford
DOUBLE FEATURE—No. 1
"Heart of Broadway"—No. 2—"Back to Liberty"

CRYSTAL North Ave., Near California
Jacqueline Logan—"Stocks and Blondes"

NORTH

KEYSTONE 3912 SHERIDAN RD.
—DOUBLE ATTRACTION—
OLIVE BORDEN—"Albany Night Boat"
JOHNNY HINES—"White Pants Willie"
ON STAGE IN PERSON
LONE EAGLE, the Movie Dog Star

ADELPHI 7074 N. CLARK BY REQUEST
"BEN HUR"—With Ramon Novarro—Also
"RAIDER EMDEN"—Submarine Thriller
Episode Three—"TERRIBLE PEOPLE"

COVENT 2653 NORTH CLARK
COLLEEN MOORE—"OH, KAY"
Also the "New Collegians." No. 2—Also Sam Herman's Kid Review Mat. and Eve.

NORTH CENTER Lincoln, Irving, Robey Cont. 2-11:30 P. M.
Big Stage Show With CECIL DAVIDSON Master of Ceremonies
Patsy Ruth Miller—"South Sea Love"

HOWARD N. W. L Station at Howard St. Mat. Daily, 1:30-11:30 P. M.
DOUBLE FEATURE
KEN MAYNARD—"The Phantom City"
HARRY LANGDON—"Heart Trouble"

BUCKINGHAM 3319 N. CLARK DOUBLE FEATURE
Jacqueline Logan—"Stock and Blondes"
Leatrice Joy—"Man Made Woman"

REGENT 6746 SHERIDAN DOUBLE FEATURE
ALICE WHITE—"LINGERIE"
TIM McCOY—"THE ADVENTURER"

PANORAMA 717 SHERIDAN RD. Cont. 2 to 11 P. M.
Dble. Attrac.—Warner Baxter—"Danger St."
Helene Costello—"Burning Up Broadway"

BUGG Robey, Lincoln and Irving MATINEE DAILY
W. Beery, Geo. Bancroft—"Old Ironsides"

LAKE SHORE Broadway at Belmont
LAURA LA PLANTE—"HOME, JAMES"

CICERO

PALACE 5242 WEST 25TH ST. CICERO
RUTH TAYLOR JAMES HALL
"JUST MARRIED"
DANNY DREAMER'S JAZZ SHOW

LAKE FOREST

DEERPATH LAKE FOREST
LEWIS STONE—"THE LOST WORLD"

MARBRO

ON WELL LIGHTED MADISON ST. —100 WEST—

Benny MEROFF IN "VENETIAN NIGHTS" WITH HOMER DICKINSON
WITH GEORGE SCHRECK

GIUSEPPE PILIGEO, MAX HARDIE, 3 PEPPER SHAKERS AND OTHERS

DOUBLE LENGTH TALKING PICTURE DRAMA
ACROSS THE BORDER
AL SMITH
and Other Events on
FOX MOVIETONE NEWS REEL

ORCHESTRAL PRODUCTION OF "MAYTIME"
John Charles Thomas & Vivian Segal
ON THE VITAPHONE
Accompanied by The Marbro Symphony Orchestra. Maurice Thal, Conducting.

SCREEN
Gigantic! Stupendous! Magnificent!

A Picture as vivid as a flame on the sky at night—as startling as a shot in the dark—as huge as a tottering empire—as tragic as the hearts crushed by oppression and tyranny.

Doors Open 1:30 P. M. "Owl" Midnite Show at 11:00 P. M.

LYA DE PUTTI IN "The Scarlet Lady"

GRANADA

SHERIDAN AT DEVON

Another Greater Show Season celebrity brought from Broadway to make Northsiders merry. He is in a resplendent stage show and on the screen Lya de Putti, the star of "Variety," will again thrill you. There is also a great talking picture program!

Charles KALEY'S Mighty Stage Spectacle "The Jewel Box" WITH RAYMOND HITCHCOCK IN PERSON

The star of "Hitchy Koo!" Earl Carroll's Vanities, Ziegfeld Follies, George White's Scandals and a score of $4.40 revues and musical comedies.

BERINOFF & EULALIE Direct from a twelve weeks' engagement at the Roxy Theatre in New York. Sensational dancers.

TALKING PICTURE DRAMALETTE
ACROSS THE BORDER
FOX MOVIETONE NEWS REELS

SCREEN Lya de Putti in The SCARLET LADY

Doors Open 1:30 P. M.

"OWL" MIDNITE SHOW AT 11 P. M.

WEST

BROADWAY STRAND Roosevelt Rd. at Paulina
Tonight—Sam Herman's Perfect Form Contest

MARSHALL SQ. 23d-Marshall Blvd. MATINEE DAILY
5—ACTS OF VAUDEVILLE—5
Also—"INTO NO MAN'S LAND"

SAVOY 4346 W. MADISON
OLIVE BORDEN—"VIRGIN LIPS"

KEDZIE ANNEX 3210 W. Madison
CLARA BOW—"PLASTIC AGE"

When Your Sister Takes Your Friend That's Cruel Blow

BY DORIS BLAKE.

It's bad enough to have your girl chum take your beau away from you, but when it is a sister who walks off with him it's as hard a trial as human heart can bear, almost.

At least with the chum, the wound isn't rubbed raw daily as it is with one living under the same roof with you. You don't have to overhear the repeated telephone calls. You don't have to hear the front door slam on the departing pair, evening after evening. You don't have to see the exchange of glances, meaningful and terribly hurtful to the one left standing by.

A tough break, that's what it is!

Letty, 20, and a sister, 21, are both telephone operators.

"A short time ago," Letty, the broken hearted one tells, "on a holiday my sister had to work. I had just finished cleaning up the house when a friend of my sister's came to see her. He brought a buddy with him. I took to him at once. He seemed to like me quite a lot.

"Before he left he said he was going to write me. Next morning I received a letter from him, in which he said he hoped he might have the pleasure of spending many more such happy days with me. He sent me pictures of himself and a few little things to keep in remembrance of him.

"Then he returned. He, my sister, her beau and I then made up many happy foursomes. All the time he was paying me the attentions. And I grew to care deeply for him.

"One night he asked me if I loved him. I admitted that I did. One night a little later he confessed to me that it was my sister he was in love with. I told him my sister was in love with his buddy. It wouldn't be fair to break them up. Neither would it be fair to me after he made me care.

"He said I should forget it. It was lucky the room was dark. I didn't want him to see me crying. He told me if I cared for him or for my sister I would be a good sport and not show my feelings. I went away to try to forget and when I got back he had made love to my sister. She knew I loved him, but could not do without him. When he is away he writes her daily. When he is here he comes to see her every evening.

"His friend is in about the same state I'm in. If my sister is not home from work yet I have to entertain him. I care for him so much I haven't the courage to hide when he comes. I keep hoping and praying he'll turn to me again."

* *

M'Andrew Given Leading School Post by N. E. A.

(Picture on back page.)

Washington, D. C., Oct. 5.—(AP)—William McAndrew, former superintendent of Chicago public schools and the target of Mayor William Hale Thompson in his campaign against what he termed pro-British textbooks, has been appointed chairman of the resolutions committee of the department of superintendence of the National Education association.

Dr. Frank D. Boynton, superintendent of schools at Ithaca, N. Y., and president of the department, made the announcement today through the National Education association.

This committee, which includes ten other prominent educators, is charged with the responsibility of compiling the viewpoint of America's school administrators on the outstanding educational issues of the day. It will make its first report at the annual convention of the department of superintendence in Cleveland, Feb. 23, 1929.

* *

Says Manicurists Lead All Other Groups in Marrying

Frank Noonan of Boston, who talked yesterday at the convention of the National Beauty and Barbers' Supply Dealers' association at the Stevens hotel, has computed that more manicurists march to the altar each year than do debutantes, rich widows, home girls or business women. The manicurists marry earlier, according to Mr. Noonan, who said more than 65 per cent are wed before they are 25. He declared, "With the modern man's rapidly increasing admiration of carefully manicured nails and those who make them that way, retaining manicurists has become one of a barber's greatest problems."

* *

A FRIEND IN NEED

BY SALLY JOY BROWN.

Asks for Battenberg Braid.

"If any of your readers have scraps or plain, Battenberg braid, a quarter of an inch wide, I'd appreciate having them. I started a piece some time ago which I am anxious to finish for a grandchild who would, I know, prize it highly. E. L."

Would you look to your scrap bags for the pieces of braid necessary to finish E. L.'s piece? Any length may be used, but the width should be a quarter inch.

Cedar Chest Wanted.

"Has one of yoru readers an old cedar chest or box which I could have to store some things in? I have a number of things that will be ruined if I do not pack them away where they will be safe. I couldn't afford to buy such a chest. J. B."

Can you help this correspondent?

HAROLD TEEN—HE EARNS A VOLSTEAD RATING

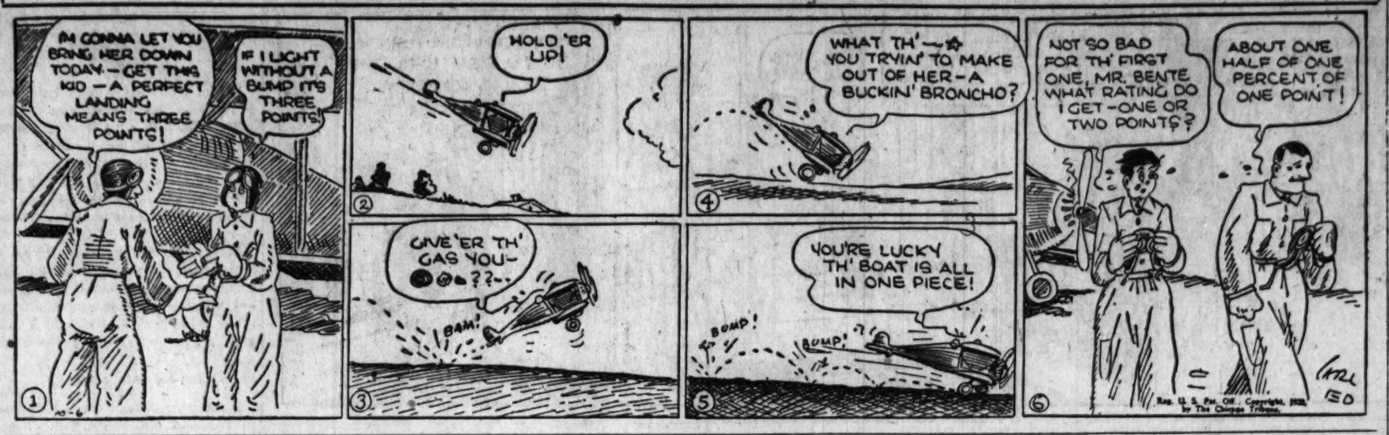

MARRIED

Mrs. Sherwood Kellogg Platt.
[Koehne Photo.]

Mrs. Sherwood Kellogg Platt was before her marriage last Monday Miss Dorothy Pickard, daughter of Mr. and Mrs. Austin Wilder Pickard of Evanston.

Will Dance Tomorrow.

The Young People's league of the United Synagogues of America will hold an informal dance tomorrow evening at the Congress hotel.

Salesman Aids Victims of Broken Auto, So Helping Lady Astor

Williamsburg, Va., Oct. 5.—(AP)—An unknown Philadelphia salesman today picked up in his automobile a distinguished passenger, Lady Nancy Astor, member of the British parliament, and brought her here after her car had broken down outside of Richmond.

Lady Astor rode in the crowded front seat of the salesman's car, but did not learn his name nor it was believed did the salesman discover the identity of his passenger. Lady Astor came here to pay her first visit to one of the most historic spots of her native state and to meet John D. Rockefeller Jr.

Lady Astor and her daughter hailed the salesman's machine, the first passing car, after her own machine had broken down.

The woman member of the British parliament was entertained at luncheon at William and Mary college where she lauded the work of Mr. Rockefeller in the restoration of the historic places of Williamsburg.

She returned during the afternoon to Richmond, where she and Gov. Harry Flood Byrd were to lead the grand march at the governor's ball tonight. The ball was a revival of Virginia colonial days. Lady Astor is a member of one of Virginia's oldest families, the Langhornes of Albemarle county.

* *

Ear of Prize Corn Sold for $160 at Sioux City

Sioux City, Ia., Oct. 5.—[Special.]—A single ear of corn, the prize winner at a corn show here this week, was sold for $160 to the Sioux City chamber of commerce. Other prize corn sold brought the total to $627.50, which has been donated to the Red Cross for use in the Nebraska and South Dakota tornado areas.

Motor Coat Chooses Gray Tweed Fabric

by Corinne Lowe

NEW YORK.—[Special Correspondence.]—This year we are growing gray in the service of Dame Fashion. That tyrannical old personage has, indeed, prescribed gray as one of her favorite colors and she would have us wear it any time of day or evening. Here, for example, is a delightful motor coat of gray tweed set off with caracul of darker tone and matched exactly by the smart felt hat.

Like so many of present day coats, this one has a belt. It only works half time, however. That is one of the tricks of the model, for this belt operating only in front is combined with a cut that is, to say the least, unusual. For here the lower section of the coat is rounded and trimmed with bone buttons that idle away their time without doing anything about the fastening. This fastening is negotiated at the side.

Apparently our ears are destined to get no more sun and air than those of a telephone operator on duty. If they are not muffled under the tremendous high collars of the new mode, they are seeking shelter under the new bonnets. And usually their retreat is twofold. This gray felt hat worn here is, in fact, typical of a mode that says unequivocally, "Sweep down over the ears." Almost without exception, in fact, the toques of the year come away down over the cheek, sometimes in curved and sometimes in pointed effect. This elongation at the sides is often, as you see it here, associated with the brim sharply turned back from the front. Incidentally, such turnback brims are much a feature of our autumn millinery.

U. S. Spanish War Veterans Gather for Havana Meet

HAVANA, Oct. 5.—(AP)—More than 3,000 United Spanish War Veterans are in Havana for their thirtieth annual encampment, opening next Monday. It is expected that 8,000 or more veterans from the United States will be on hand for the opening. Fifteen hundred veterans of '98 arrived today from Florida. More are expected here between now and Sunday on chartered ships from New York and Boston.

Museum Obtains Relics from the Syrian Desert

Bringing with him a rare collection of relics from the Syrian desert which may shed light upon the progress of prehistoric man from 200,000 years ago until the dawn of civilization, Henry Field, assistant curator of physical anthropology for the Feld museum, has returned to Chicago.

At the desk of his workshop in the museum yesterday Mr. Field, who is a grand nephew of Marshall Field, recounted the experiences of the expedition which he headed into Africa and Europe last year. The findings of the expedition provide evidence of prehistoric inhabitants in the Syrian desert in northern Arabia, he said. It provides the basis of his theory that thousands of years ago the desert was a line of migration between the Sahara desert in Africa and the Gobi desert of Mongolia.

Among the relics, obtained at great peril to life, are a collection of stone and flint implements, the wheels of chariots, a necklace of shells and stone and fox teeth, and 300 locks of hair.

* *

Mexico's President Elect to Free Many Prisoners

MEXICO CITY, Oct. 5.—(AP)—Portes Gil, provisional president elect, has drawn up a bill granting freedom to numerous military and civil prisoners on Nov. 30, the date when President Calles' term ends, and Señor Gil takes over the presidency. The measure will be sent to the chamber of deputies for approval.

* *

Sorority Initiation.

The formal initiation of the Tau Kappa Chi sorority, Alpha Omega chapter, will be held at the Stevens hotel this evening. Misses Bertha Fosler, Alys Thorsen, and Beatrice Larson are in charge.

PATTERNS BY CLOTILDE

[Registered U. S. Patent Office.]

WOMAN'S AND MISSES' DRESS.

This effective model of blue crêpe is trimmed with novelty crêpe applied bands, emphasizing a diagonal closing. The skirt is draped to one side and softly shirred just below the waistline. Crêpe satin with the dull surface used for the applied bands, cuffs and sash will be both serviceable and chic. Printed and plain silk crêpes, chiffon voile, flat silk crêpe and Canton faille crêpe are among the suitable materials.

The pattern, 3201, comes in sizes 16 and 18 years and 36, 38, 40, 42, and 44 inches bust measure. Size 36 requires 3⅝ yards of 40 inch material with 1 yard of 32 inch contrasting.

How to Order Clotilde Patterns.

Write your name and address plainly on dotted lines, giving number and size of such patterns as you want. Inclose 10 cents in stamps or coin [coin preferred; wrap it carefully] for each number, and address your order to Clotilde Patterns, CHICAGO TRIBUNE, 247 Park avenue, New York City.

Order Blank for Clotilde Patterns

CLOTILDE PATTERNS,
CHICAGO TRIBUNE, 247 PARK AVE.
NEW YORK CITY.

Inclosed find $..... Please send to the Clotilde patterns listed below:

Pattern number. Size.

.....

Name .....

Number and Street .....

City .....

State .....

EMBARRASSING MOMENTS

The Tribune will pay $1 for every letter published on "The Most Embarrassing Moment of My Life." Address Embarrassing Moments, Chicago Tribune. Write on one side of the paper. No manuscript returned.

Exhibit A.

Living in a neighborhood of good cooks is trying to an amateur like me and I often find it hard to conceal my mistakes from the prying eyes of my neighbors. I baked a pie crust once that was hopeless. I was so ashamed of it I did not even dare to put it into the garbage, fearing some one would see it. So I hid it in the bread box thinking to burn it in the furnace later.

That afternoon the most boastful of neighborhood cooks dropped in on me. While talking to her, didn't my baby toddle over to the bread tin, take out the crust and bring it towards us? Bus that wasn't the worst of it! Baby dropped it on the floor and the crust never broke but rolled around like a tin plate. L. G.

Didn't Believe Her.

A man came into the office the other morning and asked for the boss. After looking into the private office I informed him that Mr. Smith was out.

He was frank and told me that he didn't believe it. Having a quick temper, I told him to see for himself. Imagine how embarrassed I was, when the man DID look into Mr. Smith's office and there he was! The boss had been in one of the adjoining rooms when I had looked in. H. D.

AMUSEMENTS. AMUSEMENTS.

EMPRESS
HALSTED AT 63RD
CHICAGO'S ONLY TRAVELING BURLESQUE
TONIGHT And Every Saturday at Midnight
"MIDNIGHT REVELS"
—Special Added Features—
Beautiful Art Models
Dances of the Orient
—ALSO—
THE SUNSHINE GIRL
MARIE BREEN AND THE MERRY WHIRL
A Company of 70—Mostly Girls

AMUSEMENTS. AMUSEMENTS.

HEY! HEY! Another Riot of Joy and Jazz
IF YOU MISSED LAST WEEK'S SHOW YOU SAW LAST WEEK'S SHOW
Don't Miss This Burlesque Musical Revue
MIDNIGHT FROLIC
FULL OF YOUTH, LOVE AND GINGER
with 70 JAZZ-MAD ARTISTS
and a Host of Lovely Girls
TONIGHT and Every Sat. 12 P. M.
ALL SEATS RESERVED—Phone Buc. 7892
SMOKING PERMITTED
DIVERSEY Clark Diversey Today—Continuous 1 to 11 Sunday—4 Big Stage Shows

AMUSEMENTS.

dance at
CHICAGO'S COZIEST BALLROOM
merry garden
SHEFFIELD at BELMONT
tonite Mark Fisher
JOE KAYSER and the NEW ORLEANS JAZZ KINGS
until 2 a.m.
Tomorrow Nite JOE KAYSER MAURIE SHERMAN WADDY WADSWORTH

AMUSEMENTS. AMUSEMENTS.

TONIGHT AT
Talk about your speedy aeroplane, Made a trip to Paris, And I'm home again. Spent the night in Paris, And I want to say, There ain't nothing like Paris To drive the blues away.
Put on your hat, Leave your flat, You're Paris bound. Get in your car, It's not far. You're Paris bound.
MIDNIGHT!
ALL THE FOLLIES OF THE FOLLIES BERGERE! ALL THE ROMANCE OF THE MONTMARTRE! A PARISIAN COCKTAIL WITH AN AMERICAN ACCENT!
100 BEAUTIFUL GIRLS
50 ARTISTS
A SCORE OF COMICS
IN A GREAT WHITE-HOT WHIRLWIND SYNCOPATION OF
WINE
WOMEN
AND SONG!
CLEO?
DANCES TONIGHT AT THE
STAR AND GARTER
"MIDNIGHT SHAMBLES"
TONIGHT
And EVERY SATURDAY AT MIDNIGHT
For Reservations Phone Monroe 4762

HAYMARKET
Madison—East of Halsted
TONIGHT
AND EVERY SATURDAY AT MIDNIGHT
Mr. Leo Stevens
Presents a
Red Hot "MIDNIGHT JAMBOREE"
GINGER PEP—JAZZ
Beautiful Girls for the Ladies
All Seats Reserved
POPULAR PRICES
PHONE MONROE 5715
GET YOUR SEATS EARLY

PALACE KEITH-ALBEE Orpheum VAUDEVILLE
Twice Daily 2:15-8:15 Seats Reserved
LAST TIMES TODAY OF THIS GREAT SHOW
JAMES BARTON
EDDIE CONRAD & EDDY JAN GERBER MARION
& Columbia Recording Orchestra
Other Artists and Attractions
Always 1,000 Balcony Seats at 50c
NOTE: World and City Series Returns Announced from Stage at Matinee.

DANCE
Dance to Your Heart's Content
HIPPODROME BALLROOME
CLARK at LAWRENCE
Adjoining Rainbo Hi-Li Fronton
2—Hot Jazz Bands—2
ART KASSELL
and His MUSICAL FUNSTERS
and
SAMMY STEWART
and PLANTATION BAND
CONTINUOUS DANCING
DANCE

SHUBERT GREAT NORTHERN
Popular Matinee Today
MESSRS. SHUBERT Present
The Greatest Musical Hit of Years
My Maryland
ORIGINAL NEW YORK CAST
Score by Sigmund Romberg
Composer of "THE STUDENT PRINCE" and "THE DESERT SONG"
GREAT MALE SOLDIER CHORUS
GOOD SEATS ALL PERFORMANCES. $1.00

BLACKSTONE Tonight 8:30
A. L. Erlanger & Harry J. Powers, Mgrs.
MATINEE SATURDAY AT 2:30
LAST 2 TIMES
The THEATRE GUILD of NEW YORK Presents
ARMS and the MAN
By GEORGE BERNARD SHAW
Next Monday—2 Weeks Only
SECOND PLAY OF THE GUILD SEASON
MARCO MILLIONS
By EUGENE O'NEILL
Oct. 22, "VOLPONE". Nov. 5, "PORGY".

NEWMAN
TRAVELTALKS AT ORCHESTRA HALL
4 PARALLEL COURSES
5 Weeks WED. EVES. FRI. EVES. SAT. MATS. Beg. Oct. 10
Romantic Rambles
Impressions of 1928
GARDEN OF ALLAH, SPAIN, GERMANY 1928, LONDON, ENGLAND & SCOTLAND
Course Tickets Now $6.00, $4.00 NO TAX
SALE ENDS TODAY 5 P. M.

SAM H. HARRIS EVENINGS AT 8:30 Matinee Today
Arthur Hopkins Presents
Direct from a year's run in New York, the great Comedy Success called "BURLESQUE," with
Hal Skelly and Barbara Stanwyck

MATINEE TODAY
Walter Woolf
IN THE MUSICAL ROMANCE
The Red Robe
with ALL-STAR CAST INCLUDING
Helen Gilliland
THE HIT OF THE CENTURY
MAJESTIC PLENTY OF GOOD SEATS, 50c, $1.00

ERLANGER'S THEATRE CLARK & RANDOLPH
AMERICAN OPERA COMPANY
Music—Drama
TONIGHT—MATINEE TODAY
"BUTTERFLY"
Monday, Tuesday, Wednesday, Thursday
"CARMEN"
TICKETS, $3.00, $2.50, $2.00, $1.50, $1.00

BERTHA OTT ANNOUNCES
AUDITORIUM THEATER
TOMORROW at 3:30
KREISLER
Tomorrow at 3:30 STUDEBAKER THEATRE
RUSSIAN SYMPHONIC CHOIR SEATS NOW

WOODS Pop. Matinee Today
For a Limited Engagement
A DRAMATIC SURPRISE
The BIG POND
with KENNETH MacKENNA and ENTIRE NEW YORK CAST

STUDEBAKER 7 Nights a Week at $1.00 to $3.00
MATS. WED., $1 to $2; SAT., $1 to $2.50
MARY NASH, BASIL RATHBONE, VIOLET KEMBLE COOPER, HENRY STEPHENSON, FERDINAND GOTTSCHALK
CHICAGO'S SMASHING HIT ! ! !
THE COMMAND TO LOVE

SELWYN MATINEE TODAY
SCHWAB and MANDEL Bring You the Fastest, Snappiest, Funniest, Most Tuneful Musical Comedy Ever Produced
'Good News'
with AN ALL-AMERICAN TEAM OF PLAYERS—40 FLAPPER FRESHIES
ABE LYMAN (HIMSELF) and His Orchestra

4 COHANS Nights 8:15—Mat. Today 2:15
GRAND OPERA HOUSE
GEORGE WHITE Presents
ED WYNN
(THE PERFECT FOOL)
In the Musical Comedy Success
"MANHATTAN MARY"
COMPANY OF 100—Chorus of Gorgeous Girls

WRIGLEY FIELD
CLARK AND ADDISON STREETS
BASEBALL TODAY
CHAMPIONSHIP of CHICAGO
Cubs vs. White Sox
GAME CALLED 2:00 P. M.
Box Seats on Sale at A. G. Spalding & Bros., 211 S. State Street, and Wrigley Field

America's Most Beautiful Theater Restaurant
Chez Pierre By the Lake
ONTARIO AND FAIRBANKS CT.
Pierre Nuyttens Presents
"FIGARO" First Show 8 P. M.
NO COVER CHARGE
TO DINNER GUESTS arriving before 8:30 P. M. for the entire evening, except Saturday

SHUBERT GARRICK Popular Matinee TODAY
The Mystery Thriller of the Year
THE SILENT HOUSE

MINTURN-CENTRAL
BROADWAY
THE NIGHT CLUB CLASSIC with the FAMOUS BROADWAY JAZZ BAND
MAT. TODAY, 2:30; BEST SEATS, $2.00

CHICAGO'S SMARTEST CAFE
The SAMOVAR
624 SO. MICHIGAN
Adjoining Blackstone Hotel
Luncheon—11:30 to 2:30—75c
Today—Tea Dansant Every Saturday—2:30 to 5:30
Dinner—5:30 to 8:30
A la Carte Service at All Hours
ENTERTAINMENT DANCING
From 6:30 P. M. to Closing
The Campus Trio
Popular Comedians of Song
VIRGINIA COOPER
Famous Prima Donna Direct from Hollywood
SAMOVAR ORCHESTRA
Directed by GEORGE JAN CHICO
The Golden Voiced Violinist

The Blue Fountain Room
Hotel La Salle
FIXED PRICE DINNER $1.50
and A LA CARTE—NO COVER CHARGE
DANCING 6:00 P. M. to 8:00 P. M.
"DOC" DAVIS and HIS ORCHESTRA

CORT Evs. 50c-$2.50 (Ex. Sat. $3) Mat. Wed., 50c-$2; Sat. $2.50 Seats at Box Office, Cent. 0019
ROLAND YOUNG in "THE QUEEN'S HUSBAND"
MAT. TODAY
THE BEST COMEDY IN TOWN

A. H. WOODS' ADELPHI EVERY EVE., 8:30 Mats. Wed. and Sat.
THE TRIAL OF ANN HARDING
Mary Dugan and Original New York Cast

KEDZIE MADISON and KEDZIE Mat. Today, 50c, 75c
TONIGHT, 50c, 75c, $1.00—NO HIGHER
DUDLEY PLAYERS in "LIGHTNIN'"
One Week Beg. Oct. 7: "RAIN"

RIALTO State at Van Buren Continuous 11—11
BURLESQUE
"SOCIAL WHIRL"—Co. of 50
VAUDEVILLE — Feature Picture

BERT KELLY'S STABLES
431 RUSH—Behind the Wrigley Bldg.
NEW ENTERTAINMENT

GLICKMAN'S Roosevelt Road and Blue Island Ave. HAY. 0341
Every Friday, Saturday & Sunday
YIDDISHE MEIDELE

...LOTILDE
...t Office...]

Order Blank for Clotilde Patterns

CLOTILDE PATTERNS,
...CAGO TRIBUNE, 347 PARK AVE.
NEW YORK CITY.

...eed find $..... Please send me
...Clotilde patterns listed below:
...ern number. Size. Price.
...
...
...
...
...
...ber and
...
...
...

AMUSEMENTS.

...GHT

...about your speedy aeroplane.
...de a trip to Paris,
...n home again.
...nt the night in Paris,
...want to say,
...e ain't nothing like Paris
...e the blues away.

...ONIGHT!

...F THE FOLLIES
...MANCE OF THE
...ARISIAN COCK-
...ICAN ACCENT!
...UL GIRLS
...STS
... COMICS
...WHITE-HOT
...COPATION OF
...
...D SONG!
...O?
...HT AT THE
...ARTER
...GHT
...BLES"
...GHT
...ATURDAY
...IGHT
...Monroe 4762-3-4

Elmer Hears Good Reasons to Stay Home

Operatic Season Opened by Radio Stations.

BY ELMER DOUGLASS.

Henceforth, cancel all social engagements, except that with your loud speaker, on Friday evenings, the reason being that the fall and winter concert and grand opera season is in full swing.

The Little Symphony orchestra of Chicago, George Dasch conducting, WLS, 8 to 9, opened its season with one of its typical, delightful programs. It was good indeed to again hear this fine, firm toned orchestra. The opening fanfare was Mendelssohn's overture, "Fingal's Cave," but the feature number was the first performance of an early composition by Mendelssohn arranged by Mr. Dasch entitled "The Wand of Youth." Every one of the six numbers in the suite is decidedly attractive for radio performances. The soloist was Margaret Sweeney, harpist, who elicited a beautiful, delicate tone from that instrument.

The W-G-N opera company opened its season with Verdi's stirring grand opera season opener, "Aida," 9 to 9:45, with competent soloists, an orchestra of more than twenty pieces and a large chorus. Naturally, it was somewhat like the suspense of a first night performance to see how Walter Pontius, tenor, would fare in the field of grand opera. He emerged with honors quite beyond expectation. He well became the rôle of Rhadames. A newcomer was the soprano, Helen Bickerton. Her rather difficult rôle of Aïda was handled creditably. Mark Love, basso, and Kathleen Ryan, contralto, did true character singing, as would be expected from singers of their quality and experience.

And from New York, through WMAQ, 8 to 9, Saint-Saëns' "Samson and Delilah" was filling the loud speaker with the weight of its serious tone. This opera always sounds heavy and complicated on the air. It has a stir and a grandeur that I have not noticed at an actual stage performance. Also, it is a less familiar work than many of the other operas.

Col. Charles A. Lindbergh spoke from New York, through W-G-N, 8:40 to 9.

AMERICANS FACE LONG SOJOURN IN FRENCH JAIL

[Copyright: 1928: By the New York Times.]

LISIEUX, France, Oct. 5.—Since Aug. 13 two Americans have been held incommunicado here awaiting trial on a charge of stealing $1,600 from an Englishman's hotel room at Deauville. The accused are Walter D. Ogden, 43, of New York, who describes himself as a writer and former private secretary to Ira Nelson Morris, ex-minister to Sweden, and Raoul Moreau, 28, of Franklin, Mass., who says he is an exporter. They are not permitted bail. The trial cannot be held until late next summer or next fall, it is said.

The robbery victim, Commander P. O. Decrespigny, retired British naval officer, had Ogden and Moreau as his dinner guests. The three remained together until the final drink in Decrespigny's room at 5 a. m. Decrespigny discovered the theft when he awoke later.

Ogden and Moreau then paid their past due hotel bill of 17,000 francs at 6 a. m. The night watchman said he saw Moreau return to Decrespigny's room shortly after bidding his host good night and emerge after staying only a few minutes.

40,000 Polish Workmen in Lodz Factories on Strike

[Chicago Tribune Press Service.]

WARSAW, Oct. 5.—About 40,000 workmen left the Lodz factories this morning, their salary demands being denied by the owners.

for that COUGH!

Bunte Cough Drops correct the conditions and bring quick relief from hacking cough. Made of pure cane sugar, menthol and horehound. The menthol heals—the horehound soothes.

Bunte MENTHOL HOREHOUND Cough Drops

BUNTE BROTHERS, Chicago, Makers of World Famous Candies and Cocoa

"TOP THAT TICKLE"

LITTLE ORPHAN ANNIE: And On and On

In the Air Tonight

7-8—The Radio Floorwalker. W-G-N [416.4m-720k].
8:10-8:30—Coon Sanders' Original Nighthawks. W-G-N [416.4m-720k].
7-8—Philco Hour; NBC System, including KYW [526m-570k].
8:30-9—Flavio Plasencia, Mexican baritone. W-G-N [416.4m-720k].
9-10—Lucky Strike Hour. NBC System, including W-G-N [416.4m-720k].
10-11—Slumber Music. NBC System, including KYW [526m-570k].
12-2—Coon Sanders' Night Club. W-G-N 416.4m-720k].

DECLINE SHOWN IN ALCOHOLISM DEATH FIGURES

Moonshine deaths in Cook county have struck a decline, Coroner Oscar Wolff reported yesterday. For the first nine months of 1928 deaths from alcoholism in the coroner's statistics numbered 208. In 1927, during the same period, the toll was 254, and in 1926 it was 228.

During all the years since 1916, which has been regarded the last normal pre-prohibition year, there has been a steady increase in liquor deaths, Coroner Wolff's records showed. In 1916 the toll was 110 for the first nine months. A comparative table follows:

	1928.	1927.	1926.	1916.
January	32	33	25	13
February	25	24	24	7
March	29	34	21	13
April	33	22	29	8
May	16	24	30	18
June	13	32	32	7
July	33	22	33	19
August	17	31	20	16
September	10	32	24	9
Totals	208	254	228	110

"Constant warnings broadcast in the press and elsewhere against poison booze have resulted in this decrease, I believe," said Coroner Wolff yesterday after receiving the report from Dr William D. McNally, chief coroner's chemist. "Another factor which I believe enters into the matter is that nowadays there is more good liquor available."

Gun deaths, exclusive of suicides, took a great leap in the same period, according to the coroner. In the first nine months of this year there were 302 deaths by guns, as compared to 224 in 1927 and 197 in 1926.

OHIO DRYS FIRE INTO WISCONSIN TOURIST'S AUTO

Burlington, Wis., Oct. 5.—[Special.]—Ralph W. Story, retired Burlington basket king, returned today from a 12 day trip through Ohio with a Lorain, O., dry agent's bullet hole in the tonneau of his auto.

Story was following the machine fired at in Lorain Sept. 27 by Officers Frank Klady, Walter Knitter and Louis Cicco when Miss Betty Heywood, 22, was shot in the head. The bullet passed through the hood of Story's car, and the path of the shot was less than a foot from the driver's seat.

RADICALS' QUIZ INTO PRIMARY IS BOOMERANG

Regulars Turn Light the Other Way.

Madison, Wis., Oct. 5.—[Special.]—The inquiry into primary election campaign expenditures broadened today to take in both the La Follette and regular wings of the Republican party. A second special prosecutor is expected to be named tomorrow to press the regular Republican angle in the John Doe proceedings before Judge S. B. Schein of Superior court.

Attorney Daniel H. Grady of Portage has been serving as special counsel to conduct the inquiry for the La Follette forces. With M. H. Hovey of Madison, secretary of the Dane county campaign for the regulars, today filing complaints under the corrupt practices act against Senator Robert M. La Follett) Jr., Alfred T. Rogers, his campaign secretary and William T. Evjue, editor of the Madison La Follette paper, the inquiry promises to let no campaign irregularity pass unnoticed.

Radicals Started It.

The investigation was originally launched through La Follette sources with Conrad Hanson, town of Burke, the complainant. "John Doe" was the only name which appeared officially, although the proceeding was taken as aimed particularly at Walter Kohler, regular Republican nominee for governor, and his political associates.

Mr. Hovey charges that Senator La Follette made certain disbursements and received certain contributions which were not accounted for in his expense statement. A candidate for United States senator is allowed to spend $5,000. Senator La Follette filed an expense statement close to this limit, $4,935.92. The contention is made that had other contributions been included, he would be shown to have spent a sum in excess of the legal limit.

Ballots May Be Held Up.

The next act of particular interest will come in the Supreme court Monday morning when Walter Kohler will answer the charge by Attorney Fred M. Wiley of Madison that he violated the corruption practices act. The Wiley action, in contrast to the investigational procedure in the lower court, specifically makes charges against the Republican nominee for governor and asks that he be removed from the Republican ballot.

Printing of the ballots may be held up pending a court decision.

Veteran Cleric Dies at St. Viator's in His 90th Year

Kankakee, Ill., Oct. 5.—(AP)—The Rev. Brother Anselm Damien Maindille, for 68 years a member of the clerics at St. Viator's college, died today. He was in his ninetieth year.

OFFICIAL WEATHER FORECAST.

The official forecast for today and tomorrow and yesterday's table of records follow:

Indiana—Fair, slightly warmer Saturday; Sunday partly cloudy, somewhat cooler in north and central portions.

Lower Michigan—Generally fair, warmer Saturday; Sunday unsettled and somewhat cooler.

Upper Michigan—Partly cloudy to cloudy Saturday and Sunday, possibly local showers about Saturday night; warmer Saturday, cooler Sunday.

Wisconsin—Partly cloudy Saturday and Sunday; warmer Saturday, cooler Sunday.

Place of observation. State of weather. Oct. 5, 1928, 7 p. m. Central time.	Direction of wind.	Temp. 7 p. m.	Highest today.	Lowest last night.	Precipitation 24 hours.
East central states—					
Alpena, clear	W.	50	66	57	.24
Cairo, clear	W.	70	78	70	.98
Chicago, clear	W.	62	70	61	.43
Cincinnati, clear	W.	64	78	66	.58
Cleveland, clear	W.	62	76	66	.80
Detroit, clear	N.W.	60	72	66	.16
Escanaba, clear	N.W.	56	62	54	.32
Evansville, clear	W.	72	78	70	.46
Fort Wayne, clear	N.W.	60	70	64	.40
Grand Haven, clear	W.	58	60	60	.42
Grand Rapids, clear	W.	56	62	60	.76
Green Bay, clear	S.W.	54	64	52	.22
Indianapolis, clear	W.	66	72	62	.48
Madison, clear	N.W.	52	62	52	.32
Marquette, clear	N.W.	46	56	50	.40
Memphis, clear	S.E.	74	82	70	.68
Milwaukee, clear	W.	62	66	58	.30
Nashville, clear	S.E.	74	80	70	.42
Sault Ste. Marie, cloudy	N.W.	48	60	60	.25
Springfield, Ill., clear	W.	66	72	56	1.22
West central states—					
Bismarck, clear	N.W.	60	68	38	...
Charles City, clear	S.E.	58	66	42	...
Concordia, clear	S.	72	84	44	...
Davenport, clear	S.	62	70	50	.78
Des Moines, clear	S.	66	72	46	...
Devils Lake, clear	S.W.	54	66	28	...
Dubuque, clear	S.	60	66	48	.90
Duluth, clear	N.	52	60	38	.12
Huron, cloudy	S.E.	72	78	32	...
Kansas City, clear	S.	74	80	54	...
Keokuk, clear	S.	66	72	50	.66
Little Rock, clear	S.E.	80	86	70	.72
Minneapolis, clear	S.	60	66	42	...
Moorhead, cloudy	S.E.	64	70	42	...
North Platte, clear	S.	72	80	42	...
Oklahoma City, clear	S.E.	78	90	58	...
Omaha, clear	S.	74	80	48	...
Sioux City, clear	S.	72	78	44	...
St. Louis, clear	N.	70	76	58	.64
Springfield, Mo., clear	S.	80	84	52	.44
Wichita, clear	S.	78	84	54	...
Williston, clear	W.	58	64	38	...
Eastern states—					
Albany, cloudy	S.	68	74	56	...
Atlanta, cloudy	S.	74	86	66	...
Boston, cloudy	W.	66	72	58	...
Buffalo, cloudy	W.	62	70	66	.32
Charleston, clear	S.	76	90	70	...
New York, cloudy	S.	66	74	60	...
Oswego, cloudy	S.W.	66	74	58	.26
Philadelphia, clear	S.	70	76	60	...
Pittsburgh, cloudy	S.W.	70	76	54	.08
Washington, rain	S.W.	70	80	60	.04
Gulf states—					
Abilene, clear	S.	84	90	66	...
Amarillo, clear	S.E.	76	84	54	...
El Paso, clear	W.	90	94	62	...
Fort Worth, cloudy	S.	80	92	74	...
Galveston, clear	S.	80	86	80	...
Jacksonville, clear	S.	76	82	74	.64
Miami, cloudy	N.E.	80	84	80	.02
Mobile, cloudy	S.W.	78	86	72	...
New Orleans, clear	S.E.	78	88	74	.13
San Antonio, clear	S.	88	92	70	...
Shreveport, clear	S.	74	82	74	.60
Tampa, cloudy	N.E.	80	88	72	.02
Vicksburg, clear	N.W.	76	80	72	...
Mountain states—					
Boise, clear	W.	62	66	52	.01
Cheyenne, clear	W.	62	78	42	...
Denver, clear	N.W.	74	78	42	...
Havre, clear	S.W.	54	62	40	...
Helena, cloudy	N.W.	52	64	40	.02
Miles City, cloudy	N.W.	60	66	42	...
Phoenix, clear	N.E.	90	94	58	...
Pueblo, clear	S.	76	82	58	...
Salt Lake City, clear	N.	70	72	48	...
Yellowstone Pk., cloudy	S.	48	52	38	.02
Pacific states—					
Fresno, clear	N.W.	78	80	54	...
Los Angeles, clear	S.W.	68	76	58	...
Portland, Ore., cloudy	S.W.	66	72	52	.28
San Diego, clear	N.W.	68	72	56	...
San Francisco, clear	W.	66	72	58	...
Seattle, Wash., cloudy	S.	56	60	48	.02
Spokane, cloudy	S.W.	58	60	44	...
Canadian—					
Calgary, cloudy	W.	48	56	36	...
Edmonton, clear	N.E.	40	48	32	...
Medicine Hat, cloudy	W.	56	62	40	...
Minnedosa, cloudy	Calm	48	56	18	...
Quebec, rain	S.E.	58	62	48	.28
St. Johns, cloudy	W.	60	68	30	...
The Pas, rain	N.E.	36	40	24	.42
Toronto, cloudy	N.W.	58	70	60	.24
White River, cloudy	S.W.	42	46	40	.61
Winnipeg, cloudy	S.W.	46	50	28	.06

SPEED UP WATERWAY, IS CRY AT BANQUET TO CHICAGO LEADERS

Peoria, Ill., Oct. 5.—[Special.]—All possible speed in the completing of the Illinois waterway was urged by William F. Mulvihill, superintendent of the state division of waterways, in an address to more than 50 Chicago business leaders who were entertained at a banquet here tonight at the completion of their river inspection tour.

Col. Robert Isham Randolph, chairman of the waterway committee, Chicago Chamber of Commerce, outlined the work of the sanitary district looking toward the complete purification of all Chicago sewage which empties into the Illinois river, citing particularly the opening Wednesday of the newest unit of the battery of sewage plants. "The completion of the waterway by April, 1931," said Col. Randolph, "will be a realization of the dreams of Marquette and Joliet."

BIDS ON DREDGING WATERWAY ARE OPENED BY U. S.

Bids for dredging of the Illinois river from its mouth to the government owned La Grange locks twelve miles below Beardstown, a distance of 78 miles, were opened yesterday at the office of the United States district engineer and all were found to be above the government's estimate. Whether the government will reject the bids and readvertise will be decided by Col. William C. Weeks.

The work is a part of the government's share in opening the lakes-gulf waterway and will be completed by the time the state has finished the locks and dams in the 65 mile stretch between Lockport and Utica. The federal estimate was $224,711 for the section between Grafton and Kampville and $150,941 for the section between Kampville and the La Grange locks. If one bidder was to do both jobs, the government estimate for the entire project was $347,478.

The lowest of the four bidders was the Central Dredging company with a bid of $319,277 for the first section, $165,747 for the second section, and $485,024 for the entire project.

Dr. Paul, Veteran Oculist, Dies; Was 78 Years Old

Dr. Philip Paul, veteran oculist, died yesterday at his home at 2727 Giddings street. He was 78 years old. He resided in Chicago for nearly sixty years and had occupied offices in the Columbus Memorial building since the world's fair. For fourteen years he was a volunteer worker among the prisoners in the county jail. One son, Dr. Harry Paul, survives. Funeral services will be held at the Sheridan Road Methodist church, Hazel and Sunnyside avenues, at 1:30 p. m. Tuesday.

WILLIAMS, HEAD OF ADVERTISING COMPANY, DIES

Henry P. Williams, veteran Chicago advertising executive, died yesterday at the Homestead hotel, Evanston, after an illness of a year.

Mr. Williams was born at Rockford 69 years ago. He came to Chicago as a reporter for the old Herald and was later city editor of the Daily News. Late in the nineteenth century he entered the advertising business under the firm name of Marsh & Williams. In 1902 he founded the Williams & Cunnyngham firm, of which he was chairman of the board at the time of his death.

A widow, a daughter and three sons survive. Mr. Williams was a member of the Cliff Dwellers, University, Skokie, and City clubs. For many years he lived in Glencoe, but the residence there has been closed since he became ill last year.

WGN

416.4 Meters—720 Kilocycles
The Chicago Tribune Station on the Drake Hotel

Saturday, October 6

COON - SANDERS!!

THEY are Hot! The most popular band on the air is a nightly feature on W-G-N. Tune in Coon-Sanders' Nighthawks on their programs tonight and hear what's new in the world of jazz. Carleton Coon, the drummer, is largely responsible for that bewitching rhythm. Joe Sanders is that nimble fingered pianist who sings "Con Expressione" like nobody's business! Their tunes will salt the whole evening's program, but at 12 o'clock the Saturday night meeting of the Knights of the Bath. Don't get wet!

N. D.–WISC.!

THE boys from South Bend are galloping over to Madison this morning to meet Wisconsin in a grid tussle this afternoon. Quin Ryan and the mike will be on the fifty yard line at the kickoff ready to relay to you every move of either team to the final gun! Tune in W-G-N at 2 o'clock for every thrill . . . every cheer . . . the bands! You're on the spot with W-G-N!

BETWEEN HALVES

The city series from Cubs park! From grid to diamond and return this afternoon!

DETAILS OF TODAY'S W-G-N PROGRAM

DAYTIME

9 to 10—Digest of the Day's News.
10 to 10:20—Home Management.
10:20 to 11—For Shut-ins.
11 to 12:20—Morning Musicale; Happy Hank.
12:20 to 12:40—Children's stories.
12:40 to 2—Luncheon Concert.
2 to 4—Football: Notre Dame vs. Wisconsin.
4 to 5—Mark Love, basso; Fern Scull, pianist.
5 to 5:50—Readings.
5:50 to 6—Closing Stock Quotations.

EVENING.

6 to 6:30—Uncle Quin's Punch and Judy.
6:30 to 6:50—Coon-Sanders' Nighthawks.
6:50 to 7—Old Fashioned Almanack.
7 to 8—Radio Floorwalker.
8 to 8:10—Henry Dixon's Hawaiians.
8:10 to 8:30—Coon-Sanders' Nighthawks.
8:30 to 9—Flavio Plascenia, baritone.
9 to 10—Lucky Strike Hour.
10 to 10:15—Tomorrow's Tribune.
10:15 to 10:30—Louie's Hungry Five.
10:30 to 11—Wynken, Blynken and Ned; W-G-N Concert Orchestra; Bobby Meeker's Drake Hotel Dance Orchestra.
11 to 11:15—Dream Ship.
11:15 to 12—Jean Napier; Gay and Lou; Bobby Meeker and his Drake Hotel Dance Orchestra; W-G-N Concert Orchestra; Coon-Sanders' Nighthawks.
12 to 2—Knights of the Bath meeting.

THE ONE HUNDRED CLUB

All y' hafta do is listen. Listen for 100 hours to W-G-N exclusively for 100 listening hours, and then send us your name.

624—Alvin T. Reed, Joliet, Ill.
625—E. R. Wilde, Milwaukee, Wis.
626—Otto Veith Jr., Chicago, Ill.

I have listened to W-G-N for 100 hours exclusive of other stations. Please send me a certificate of membership in the 100 club.

NAME .....

ADDRESS .....

SO YOU'RE MARRIED, DORIS! HOW DO YOU LIKE HOUSEKEEPING?
FINE, ALL BUT WASHDAY SCRUBBING CLOTHES JUST WEARS ME OUT
THEN USE RINSO, MY DEAR, IT SOAKS CLOTHES WHITER THAN THEY CAN BE SCRUBBED
WELL THAT SOUNDS WONDERFUL---I'LL GET A BOX TODAY
NEXT WASHDAY
I NEVER SAW SUCH WHITE CLOTHES, DAUGHTER! HOW YOU MUST HAVE SCRUBBED
OH, SCRUBBING'S SO OLD FASHIONED - I USE RINSO IT MAKES WASHDAY EASY LET'S GO DOWN-TOWN

and

Mrs. J. Drobny of Chicago says: "Works fine in washer"

"I used to hate washday. But Rinso makes such rich, cleansing suds in our hard water, that now when I take the clothes out of the machine there's hardly anything left for me to do.

"Why, they come out so white that you don't have to boil them, much less scrub them, at all! That saves me money, for of course the clothes wear longer when they're washed the Rinso way. Saves fuel bills, too. And you don't need water softeners.

"Rinso is also fine for cleaning woodwork, linoleums and sinks. I always use it for the dishes, too. It dissolves grease in a jiffy!"

MRS. J. DROBNY,
5643 S. Laflin St., Chicago, Ill.

Thick suds—in washer or tub

The letter above is typical of thousands received from delighted Rinso users. "Never saw such lively, lasting suds!" they say. "Dirt loosens right out," they tell us. "Even boiling isn't needed now," many write.

This granulated hard-water soap is all you need in washer or tub—no bar soaps, chips or softeners. Endorsed by the makers of 34 leading washing machines. Get the big household package and follow the easy directions on the box.

Guaranteed by the makers of LUX—Lever Bros. Co.

THE GRANULATED HARD-WATER SOAP

Rinso

washes clothes whiter IN TUB OR WASHING MACHINE

H. B. ALEXANDER, INSURANCE MAN, DIES IN PARIS

[Chicago Tribune Press Service.]

PARIS, Oct. 5.—Herbert G. B. Alexander, 67, Chicago business man, died suddenly at a Paris hotel this morning of arterio sclerosis. Mrs. Alexander will accompany the body home on the Ile de France next Wednesday.

Mr. Alexander, 257 East Delaware place, Chicago, was born in London Dec. 26, 1860. He came to the United States in 1885. He was president of the Continental Casualty company and the Continental Assurance company, and also of H. G. B. Alexander & Co., insurance firm. Mr. Alexander was a life member of the Art Institute of Chicago and was one of the original guarantors of the Chicago Civic Opera.

Former Dean of Kent College of Law Is Dead

Dr. Marshall Davis Ewell, formerly dean of the Kent College of Law, died on Thursday at his home in Memphis, Tenn. Dr. Ewell, who was 84 years old, was a graduate of the University of Michigan and the Chicago Medical school. He came to Chicago in 1876 and devoted himself almost exclusively to medical jurisprudence and legal authorship. Several years ago he left Chicago and has since lived in Florida and Tennessee.

Keep Skin Clear

If your skin is not fresh, smooth and unblemished, here is an easy way to clear it: Spread on a little Resinol, letting it remain overnight. Then wash off with Resinol Soap. Do this once a day. Thousands testify to the QUICKNESS with which Resinol acts. Resinol Soap, too, for daily use. Note its clean, tonic odor. Try it. At all druggists.

For free sample of each, write Resinol, Dept. 20, Baltimore, Md.

Resinol

OPENS MONDAY 2PM
RADIO SHOW COLISEUM
Dont miss the Theatre of Wonders
SEE TELEVISION
DAILY 1-11PM

HURSEN Funerals

Supreme in America for unmatched elegance, superb automobile equipment, and service. Hursen has fought excessive prices for 20 years. Private suites for families and societies. No charge for chapels in Chicago's 3 finest funeral-homes. North, South and West. No matter where you live, phone.

Hursen

North—529 Belmont Ave. Ph. WELlington 1724
South—1818 S. Michigan Ave. Ph. CALumet 4600
West—2346 W. Madison St. Ph. WEST 0100
Chicago's Independent Funeral Director

YOU PAY LESS at Lain & SON
UNDERTAKERS
63rd & HARVARD
TEL. WENT. 0025

MONUMENT—Mausoleum
Erected Throughout U. S.—Booklet Free
THE WILLIAM J. BLAKE MONUMENT CO.
Specializing in Distinctive Individual Designs
Wm. J. Blake, Pres., with 30 yrs. continuous service
55 E. Washington St. - Central 2917

MAUSOLEUM
MONUMENT or HEADSTONE
Erected Anywhere by the Old and Reliable
CHAS. G. BLAKE CO.
Will be correct and durable. Free booklet
120 S. La Salle St. Central 8578
Phone 1000 E. 67th St. Fairfax 9870

DEATH NOTICES

CADY—John R. Cady, Oct. 5, 1928, of 1427 E. 68th-st., beloved mother of Laura, John, George and William Cary. Funeral services Saturday at 2 p. m., at chapel, 5503 Lake Park-av. Interment at Beverly.

CLARE—John F. Clare Jr., son of Nellie Stenson Clare and the late John F. Clare, brother of Katherine E., James S., Helen and the late Joseph Clare, at his residence, 4515 Ellis-av. Funeral Saturday, Oct. 6, from his late residence, at 10:15 a. m., to St. Ambrose church. Interment Calvary.

CROSS—Daniel H. Cross, Oct. 4, beloved husband of Henrietta and fond father of Henrietta P. Cross, brother of Elizabeth Cross of Buffalo, N. Y. Member of Integrity lodge, No. 997, A. F. & A. M.; Havenswood lodge, No. 15, K. of P. Funeral from chapel, 1906 Irving Park-blvd., Saturday, Oct. 6, at 3:15 p. m. Interment Rosehill.

DILLON—Hannah Dillon, nee Kelly, beloved wife of Patrick J. Dilion, fond mother of Jerry Patrick, Mrs. Fred Rombach and Gerald Dillon, fond sister of Mrs. Catherine Dunne, Michael Kelly and the late Mrs. Mary Clifford and John Kelly, at her daughter's residence, 1146 W. 95th-pl. Funeral notice later. For information phone Stewart 7700.

EWELL—Dr. Marshall Davis Ewell, M. D., late dean of Kent College of Law, Chicago, a resident of Gulfview, Treasure Island, Osprey, Fla., and of Memphis, Tenn., died at 2:50 p. m., Oct. 4, at 749 Tate-st., Memphis, Tenn.

FOY—George W. Foy, beloved husband of Olive, son of Elizabeth, brother of Lola. Member of Loyal lodge, No. 1007, A. F. & A. M.; Odd Fellows, Evanston, I. O. O. F., and Fraternity council, No. 31, S. & K. of L. Funeral services at residence, 4307 N. Lincoln-st., Saturday, Oct. 6, at 2 p. m. Interment Memorial Park cemetery.

HASBROOK—Natalie H. Hasbrook, Oct. 5, at Hinsdale sanitarium; wife of E. F. Hasbrook; mother of Robert Edward Jr. and John. Funeral services at late residence, 17 1st-st., Hinsdale, Oct. 6, at 2:30 p. m. Interment at Bronswood cemetery.

HENRY—Samuel Casper Henry, Oct. 4, 1928, father of Mrs. Edward Parnall of Jacksonville, Fla.; brother of Mrs. John Critchell. Services at chapel, 7120-31 N. Clark-st., Saturday, Oct. 6, at 1:30 p. m. Interment Montrose cemetery. Please omit flowers.

HOLLIDAY—Thomas Herbert Holliday, Oct. 5, 1928, beloved husband of Ida Holliday, father of Mrs. John H. Mullins, brother of Mrs. J. P. Kraeplin and Ray Julius, and Guy Holliday of Beloit, Wis. Funeral Monday, Oct. 8, at 9:30 a. m., from late residence, 4247 Kenmore-av., to St. Mary's of the Lake church, where solemn high mass will be celebrated. Interment All Saints' cemetery. Hot Springs, Ark., papers please copy.

JONES—Jennie E. Jones, Oct. 4, fond mother of William D., Ira S., and Ezra M. Services at chapel, 5708 W. Madison-st., Saturday, Oct. 6, at 10:30 a. m. Interment Racine, Wis.

KAUFFMAN—Jerome Kauffman, beloved son of Bertha, nee Wolf, and the late Edward Kauffman, brother of Esther. Member Chicago lodge, No. 437, A. F. & A. M. Funeral Monday, Oct. 8, at 10 a. m., from chapel, 936 E. 47th-st.

KENNEDY—Annie L. Kennedy, 617 W. Marquette-rd., Oct. 5, 1928, mother of Mrs. Edgar T. White and W. E. Kennedy of Mobile, Ala. Services at chapel, 63d and Harvard, Saturday, Oct. 6, at 10 a. m. Interment at Mobile, Ala.

KICK—Warren Kick, age 13 years, beloved son of Robert and the late Margaret Kick, fond brother of Robert Jr. Funeral private. Interment Mount Hope.

LAIN—William H. Lain, Oct. 4, 1928, at White Bear, Minn. Beloved husband of Lucy J. Lain, father of Van Vechten Lain and Mrs. George J. McDonnell; brother of Mrs. Harrison H. Lawrence and Carrie M. Lain. Services at chapel, 63d and Harvard, Monday, Oct. 8, at 2 p. m. Interment at Mount Hope. Member of Normal Park lodge No. 797, A. F. & A. M., and Ellsworth lodge No. 114, K. of P.

LOCKERBIE—Florence Lockerbie, nee Guion, of 5509 Winthrop-av., beloved wife of Oswald, mother of Irving and Thomas, daughter of George and Anna Guion, sister of Hilda and Le Roy. Funeral Saturday, Oct. 6, at 2 p. m., from chapel, 3005 Lincoln-av. Interment Montrose. Member of Kenmore chapter No. 965, O. E. S.

MAIER—Mrs. Eva Maier, 2827 S. Parkway, Oct. 5, 1928, beloved wife of Benedict, fond mother of Bernard, Adeline, and Louise. At chapel, 2034 E. 70th-st. Funeral notice later. For information call Regent 2020.

MANDEL—Louise Mandel, nee Sternitzke, beloved wife of William, mother of Herbert W. and Walter F., at her home, 1150 Hinman-av., La Grange, Oct. 4, 1928. Funeral from from late residence Monday, Oct. 8, at 1 p. m., to St. John's Lutheran church, at 2 o'clock. Burial at La Grange, Ill., cemetery. Please omit flowers.

McCAFFREY—Alice McCaffrey, 7242 Ridgeland-av., beloved daughter of the late Hugh and Mary McCaffrey, fond sister of Mary, Frank, Mrs. J. T. Twomey, John B., and Catherine. Solemn high requiem mass at St. Laurence church, 73d and Dorchester, Monday, Oct. 8, at 9:30 a. m. Interment Mount Olivet cemetery.

NUGENT—Helen Nugent, 6749 East End-av., Oct. 3, 1928, wife of the late Blehard Nugent, mother of Mrs. R. B. Webster, Meta and C. R. Nugent. Services at chapel, 63d and Harvard, Saturday, Oct. 6, at 3 p. m. Interment at Oakwoods.

PAUL—Dr. Philip D. Paul, Oct. 5, 1928, 2727 Giddings-st., father of Dr. Harry C. Paul. Funeral services at Sheridan Road Methodist Episcopal church, Sunnyside and Hazel-avs., Tuesday, Oct. 9, at 1:30 p. m. Remains in chapel, 5110 N. Clark-st., until Tuesday noon. Interment Graceland.

REED—Cleone Virginia Reed, Oct. 4, 1928, at her residence, 4862 Blackstone-av., widow of the late Frank J. Reed. Funeral services at chapel, 4237 Cottage Grove-av., Saturday at 3:30 p. m. Interment Oakwoods. Please omit flowers.

SCOTT—Erastus Howard Scott, beloved husband of Felicia Hiatt, and father of Addison, John, and Willis. Funeral service at South Congregational, 40th-st. and Drexel-blvd., Monday, Oct. 8, at 2 p. m. Interment at Memorial Park. Remains at chapel, 4141 Cottage Grove-av., until Monday noon.

SEA—Fred W. Sea, Oct. 5, 1928, son of the late Mary W. and Sidney W. Sea, brother of Phillip M. Funeral services at chapel, 2701 N. Clark-st., Monday, Oct. 8, 10 a. m. Interment private.

SCOTT—Jean W. Scott, 432 W. 72d-st., Oct. 5, 1928, beloved wife of Walter Scott, mother of Jean and Dorothy Scott, daughter of R. C. White. Services at chapel, 63d and Harvard, Monday, Oct. 8, 10 a. m. Interment Mount Hope.

SEIFRIED—William H. Seifried, Oct. 4, at his home, 217 S. 3d-av., Maywood, age 64 years, beloved husband of Jennie Louise, nee Gettleson, father of John Francis and Lester L., brother of Emma Seifried. Member of Cleveland lodge; Washington chapter, R. A. M.; Siloam council; Medinah temple; Knights Templar Recorders' club. Recorder of Chicago commandery No. 19, K. T. Funeral services under auspices Chicago Commandery, Saturday, Oct. 6, at 2 p. m., at Washington-blvd. temple, 2708 Washington-blvd. Burial at Graceland.

SHAVER—Artemus P. Shaver, 41 E. 100th-st., Oct. 4, 1928, beloved husband of Mabel B. Shaver, father of George and Pat Shaver. Services at chapel, 63d and Harvard, Saturday, Oct. 6, at 4 p. m. Interment Birmingham, Ala.

SPANIER—Caroline L. Spanier, nee Koelle, beloved wife of Christian J. Spanier and mother of Robert and George. Funeral at residence, 1143 Montana-st., Monday, Oct. 8, at 2 p. m.

STAMATE—Cyrus L. Stamate, aged 85, 129 E. Jackson-st., Ottawa, Ill., beloved father of Mrs. Joseph Mazaffen and Mrs. W. S. Cheney,

PLAN 12 STORY FLATS FOR HYDE PARK BOULEVARD

BY AL CHASE.

Two good sized building projects, one on Milwaukee avenue and the other many miles to the southeast, in the Hyde Park district, were features of yesterday's real estate news.

Arthur I. Epton has purchased a site 75x150 at 1361-65 Hyde Park boulevard and intends erecting next spring a twelve story apartment building to contain 121 suites and to represent a reported investment in land and building of $1,000,000. Charles Spargo will be the architect.

The site was purchased from the estate of Paul Cornell, Helen C. French, and Lyle Harper. The property is 150 feet west of Dorchester avenue and is between that thoroughfare and Kenwood avenue.

To Build on Milwaukee Avenue.

Simon Klee of Klee Bros. & Co., clothiers, has purchased a site at the northwest corner of Milwaukee and Cicero avenues and will erect a five story building for his firm. The store's headquarters are at 1200 Milwaukee avenue, with a branch at 3158 North Ashland avenue. The site for the new store building was secured from Arthur W. Dickinson and is 150x150.

By leasing the premises at 3330-32 Milwaukee avenue from Charles A. Coles, the F. W. Woolworth company secures its sixth store on the northwest side thoroughfare. The lease is for twenty-five years and three months from Feb. 1, 1929. The rent ranges from $3,900 to $6,300 annually.

Lakeside Place Deal.

Etta B. White has sold her six apartment building at 900 Lakeside place to Louis A. Strauss for a reported $50,000. J. F. Sturm of H. O. Stone & Co. was broker.

John A. Carrigan, builder, has sold the six flats at 2710 Greenleaf avenue, recently completed, to Ellen L. Smith for an undisclosed consideration. The lot is 55x125. James P. McCarthy of Gubbins, McDonnell & Blietz was broker.

Form an Alliance.

Announcement of an alliance between the building industry of the country, through the Associated General Contractors of America, with the National Association of Credit Men, was made last night by E. B. Moran, manager of the central division of the credit association.

Under the arrangement the National Association of Credit Men assumes supervision of the application of credit in the building industry throughout the United States. Details of the plan were perfected at a meeting at the Edgewater Beach hotel.

"This was carried out to place the building industries of the nation on a sound credit and financial basis," said E. M. Craig, secretary of the Chicago Builders' association. "Standardized nation-wide credit practices and procedure are needed to save the building construction industry and allied industries from the trade evils to which they've been subject."

59 OF "PLEASURE MAN" PLAY CHARGED WITH MAINTAINING NUISANCE

New York, Oct. 5.—[Special.]—The grand jury this afternoon voted a superseding indictment accusing Mae West, playwright and fifty-eight, concerned in the production of "Pleasure Man" of violating three sections of the penal code.

This unexpected development of the city's war on dramatized vice and lurid stage lines came after Miss West and the fifty-six named in the first indictment, which only specified one violation of the penal code—presenting an indecent show—had appeared today before Judge Koenig in Special Sessions and pleaded not guilty.

In the new indictment, in addition to the original charge, the defendants are accused of violating two sections of the penal code relating to the maintenance of a public nuisance.

At the arraignment, Miss West, who is credited with being the playwright of the show, and nearly all of the players grouped about Judge Koenig's bench, and there were so many of them that the trail of pleaders led back to the judge's office.

One of those indicted, Charles Davenport, stage manager of the production, was still in the Tombs. Bail for him, Miss West and for Carl Reed, producer, was fixed at $1,000, and for the cast at $500 each.

Saturday—for the Miss

Black Transparent Velvet Frocks $25

Paris Coat Replicas $125

BLACK—the frock most in demand by the Miss. Sheer, shimmering transparent velvet, the first of all Frock Fashions. And just $25! Flaring skirts, swathed hiplines, brilliant pins, jabots, touches of lace.

Misses' Frocks—Fourth Floor—State.

YOUTHFUL lines for the Miss—designed by such designers as Paquin, Jenny, Vionnet of Paris. Wolf, French beaver, caracul and skunk furs on black and Fall shades.

Left—Wolf shawl collar Coat, with cuffs—$125.

Right—Paquin collar Coat—wolf trimming—$125.

Misses'—Fourth Floor—State.

$7.50 Imported Bags

In Exceptionally Pliable Leather

EASY to carry—for they're frameless, compact envelope and pouch style Handbags. And in colors to match Fall costumes—black, browns, navy, grey, tans and reds — in bright or wine tones.

Smooth or Grained Leathers

Polished calfskins—some with zipper closing. Alligator grains, with leather laced finish. Morocco leathers. Glazed calfskins. Often they use two or three tones of one color.

A look on the inside shows some of the Bags with leather lining—others silk lined, and fitted with change purse and mirror. Most of them have carrying straps.

Handbags—First Floor—Wabash.

Pearls*

High in Fashion, and Exceptionally Priced

$2.95

WOMEN, almost without exception, are wearing Pearl Beads. And these imported strands are so varied in style—chokers, ropes, wraparounds—that a becoming fashion for every one is in the group. Some are in flat effects combined with colored stones. Some plain strands, some knotted, mostly in cream tints, and with pearls of different sizes. This selection is unusually low priced.

Jewelry—First Floor—Wabash.

*Simulated.

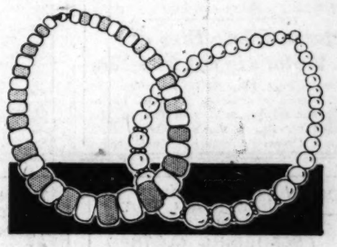

Velvet Trailers

These Drooping Petal Flowers Among Colorful, Unusual Selection

$1

FLOWERS surprisingly lovely at $1. Gardenias, violets, velvet trailers for velvet costumes—pansies, asters, morning glories, sweet peas, and mixed bouquets, water lilies, carnations, to match Fall costumes.

Flowers—State Street—First Floor.

For the Junior Miss

Beaver Collared Coats for $55

READY for football games, roadster seats! Warm in camelshair, tweeds, in tan, brown, or gray mixtures, with raccoon or beaver collars.

Velveteen Coats in brown, green, navy or black, with opossum, $75

Junior Miss—Fourth Floor.

Washable Kid Gloves

$2.95

IMPORTED, guaranteed washable kid and suede gloves. Suede slipon with PK seams. Or kid with one-pearl button, hand-sewed seams.

Mastic, Mode, and other Fall shades. They're unusual Gloves at $2.95.

First Floor—State.

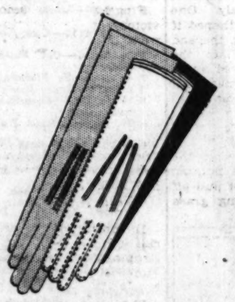

Veolay French Perfumes—About ½ Price

BECAUSE of reorganization this established French firm offers its perfumes at great reductions. Each item made and packed in France.

at **$2.95**

Bouquet Farnese, Sylvianne, Amorosa, Fleur d'Alize, Chypre, and Ambre Royal odors in one ounce bottles, each, $2.95.

at **$4.45**

Bouquet Farnese in original cut-glass 2-ounce bottles, $4.45.

at **$7.85**

Pourpre d'Automne or Les Sylvies, De Luxe packages and bottles, holding about 2 ounces, for $7.85.

Toilet Goods—First Floor—State.

Sandalwood Tone in Phyllis Hose

$1.65

SANDALWOOD BROWN, mirage, gunmetal, dove grey, alesan, favorite shades in Mandel's exclusive Phyllis Hose. Picot-top, full length silk chiffon.

These darker tones for Fall are in size range 8½ to 10 at $1.65.

First Floor—State.

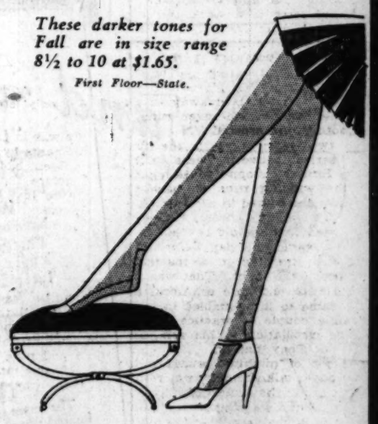

MANDEL'S

STATE AT MADISON

This girl knows Do You?

THIS girl has THE BOOK OF KNOWLEDGE in her home. She can explain to you interestingly and correctly all the familiar things which she sees around her. Her teacher will tell you that when she wants a quick and intelligent answer from her class this girl always answers first. She understands many subjects of interest in the papers and magazines and in the conversation of her elders. She has made a "long start in the race for knowledge."

CURIOSITY is the beginning of all knowledge. Do you know any subject about which your child has not asked you a dozen questions? Let him ask as many as he likes, and be sure to answer them correctly. That is the parent's most important and most easily neglected duty. If you discourage your child's curiosity you will injure his mind, and the bright boy or girl becomes stupid or indifferent.

Through Curiosity Columbus Discovered America

The BOOK OF KNOWLEDGE

"The One Great Gift to Childhood"

is the simplest and most natural method of helping the child to educate himself. IT ANSWERS EVERY QUESTION A CHILD CAN ASK, IN PLAIN AND SIMPLE LANGUAGE. So captivating is this great original work to the mind of a child that he absorbs with little effort the profound truths and great facts of the world of knowledge while reading its delightful pages and looking at the thousands of striking educational pictures.

Detach and Mail Today

The Thomas J. Caie Co. of Ill.
307 N. Michigan Ave.
Chicago
Telephone Central 0821

You may send me for my children your FREE BOOKLET of full size pages from the Book of Knowledge. Contents—Independence Hall, Lindbergh and His Plane, The Great Wall of China, The Largest Water Wheel in the World, the Immortal Story of Captain Scott, How Plants Make Their Way in the World and a color plate, Beautiful Birds of the Far West.

Name.....

Address.....

City.....

SECTION TWO
SPORTS
MARKETS
WANT ADS

Chicago Daily Tribune

THE WORLD'S GREATEST NEWSPAPER

The Tribune's Telephone Number Is
Superior 0100
You May Find Just the Employee You Need in Today's "Situation Wanted" Ads.

SATURDAY, OCTOBER 6, 1928. *** 23

ALEX FAILS; YANKEES DEFEAT CARDS, 9-3

WHITE SOX OUTRUN CUBS IN DASH TO PLATE, 13 TO 11

NINE TWIRLERS TRY HAND AT BLOCKING HITS

31 Players Figure in Baseball Comedy.

Tables Are Turned

WHITE SOX.	Ab	R	H	P	A	CUBS.	Ab	R	H	P	A
Metzler,rf	5	1	2	1	0	English,ss	4	3	1	0	1
Shires,1b	5	2	1	10	0	M'guire,2b	5	1	1	3	2
Rey'ds,rf	6	2	1	4	0	Cuyler,rf	5	2	3	0	0
Falk,lf	3	1	1	0	0	Wilson,cf	6	3	3	2	0
H'erby,lf	2	0	1	0	0	Step'son,lf	4	0	0	3	1
Kamm,3b	1	1	0	0	1	Grimm,1b	3	0	2	13	0
Sid'n,3b	3	0	0	2	1	Hartnett,c	5	0	3	7	0
Cissell,ss	4	2	1	1	4	Beck,3b	4	0	0	0	2
Field,2b	5	1	2	4	6	Butler,3b	1	0	0	0	0
Berg,r	5	1	3	5	1	Root,p	1	1	1	0	0
Lyons,p	0	0	0	0	0	Carlson,p	0	0	0	0	0
Alkins,p	1	1	1	0	0	Jones,p	2	0	0	0	0
Falk,p	1	1	1	0	0	Malone,p	1	1	1	0	0
Lam'ky,p	1	0	1	0	0	Bush,p	0	0	0	0	0
‡Barrett	1	0	0	0	0	‡H'thcote,	1	0	0	0	0
						†Webb	1	0	1	0	0
	43	13	15	27	13		43	11	18	27	8

*Batted for Falk in sixth.
†Batted for Beck in eighth.
‡Batted for Malone in eighth.

White Sox	313	010	500—13
Cubs	350	110	100—11

Errors—Hartnett, Cissell, English. Two base hits—Wilson, Adkins, Metzler, Root, Maguire. Three base hits—Falk, English, Malone. Home run—Wilson. Struck out—Root [Berg]; Jones [Falk, Reynolds, Barrett]; Malone [Cissell, Berg]; Walsh [Cuyler, Beck, Wilson, Grimm]; Connally [Cuyler]. Base on balls—Root, 2; Jones, 3; Lyons, 2; Walsh, 2; Connally, 1. Sacrifices—Stephenson [2]. Winning pitcher—Walsh. Losing pitcher—Jones. Hit by pitcher—Walsh [Cuyler]; Jones [Shires]. Double plays—Berg-Redfern; Cissell-Hunnefield-Shires. Stolen bases—Reynolds, Blackerby, Maguire. Hits—Lyons, 2 in 2-3; Adkins, 6 in 2-3; Walsh, 7 in 6; Root, 6 in 2 2-3; Carlson, 2 in 0, pitched to 2 men in third; Jones, 5 in 4 2-3; Malone, 2 in 1 2-3. Wild pitches—Root, Lyons. Passed ball—Hartnett. Umpires—Geisel, Hurdan, Hildebrand, and McCormick.

BY EDWARD BURNS.

Our White Sox and our Cubs yesterday afternoon put on a mammoth tableau and circus entitled "Why Chicago Wins No Pennants, or How Baseball Should Not Be Played." The carnival will go in the record books simply as a 13 to 11 victory for the White Sox, but actually it was one of the funniest entertainments ever put on without the aid of sawdust.

ED WALSH JR.

Otherwise everything was present to make the afternoon delightful—a homer, tripies, errors, "you take it" antics in the outfield, doubles, pitchers who walked right in, turned around and walked right out again, singles, wild pitches, hit batsmen, a double steal, double plays, a passed ball, a sportsman with a mirror in the centerfield stand, strike outs, and walks.

Walsh Credited With Win.

Thirty-one ball players and others participated in the so-called contest. The Cubs used five pitchers and the Sox four. Little Moose Walsh was the winning pitcher and Percy Jones the loser.

The game was the third in the city series and the first to be won by the White Sox. It assured a Sunday game, for which thousands of tickets have been sold. This, of course, swept away the chagrin baseball nabobs might otherwise have felt at the spectacle. Today's game, like yesterday's, will be played at Wrigley field, and so will tomorrow's.

The first scene, or inning, was a touching little number entitled "Stars of Yesteryear," in which Charley Root and Ted Lyons played the leading roles. Lots of people cried during this scene, not knowing about the fun that was to come later.

Metzler, first up in the game,

(Continued on Next Page, Column 2.)

$1.00 A MONTH
for a
LIFE INSURANCE POLICY
which pays
$1,000 PLUS!
No Medical Examination!
A Special Service For Tribune Readers!
See Coupon on Page 3

YANK POLOISTS FACE ARGENTINES IN FINAL TODAY

Hitchcock Back on No. 3; Stevenson Benched.

New York, Oct. 5.—[Special.]—Granted playing weather, the hardest fought polo series since the beginning of this century will be brought to an end at Meadowbrook tomorrow afternoon with the third and deciding game between the teams of the United States and Argentina.

TOMMY HITCHCOCK.

The latest edition of the United States team will ride out on International field to meet the Argentine four that on Wednesday gave this country its first defeat since 1914 and evened this newest polo international for the championship of the Americas at one game all.

The United States is sending out the youngest team ever to represent it in international polo. The official announcement was made today of the dropping of the veteran Malcolm Stevenson and the rearrangement of the team with Earle A. S. Hopping inserted at No. 2 and Capt. Thomas Hitchcock Jr. moved to No. 3, a position strange to him. W. Averill Harriman remains No. 1 and Winston Guest No. 4.

Lineup Shift Surprises Fans.

Thus the United States sends another team untried and unproved into action to stand off the rush of the South Americans.

Veteran polo enthusiasts were amazed by the latest shift in the American team. Dropping of Stevenson was a surprising thing, to say the least. There appears, in fact, widespread disagreement with the action of the United States committee which offered no public explanation of the change.

Some of the Meadowbrook crowd are of the opinion that Stevenson has been supplanted mainly for the reason that he does not own a string of great ponies. He has been playing on ponies owned by others and loaned for the international matches. These borrowed ponies in the first two matches failed to keep pace in some critical instances with the speedy Argentine mounts, but Stevenson himself has been credited with playing a bang-up game except when handicapped by the slow legs of his mounts.

On the other hand, it is pointed out, Harriman is favored with the best string of ponies, and Guest also is the owner of a fast and useful bunch. Young Hopping, the baby member of the newest lineup, will use the fine string of A. Charles Schwartz, including ponies which he has been riding all summer.

In the view of at least some of the old time polo experts, therefore, Stevenson has been dropped from the United States lineup, not because he is fading as a great player but because his borrowed ponies have put him in an unfavorable position.

New Lineup on Trial.

In any event, the new United States lineup will have the chance tomorrow to justify the shift, or failing, to give cause for Stevenson's supporters to register pointed complaint.

As for the Argentine team, they expect to play with the same lineup.

Lewis Lacey, who is the star of the Argentines and has been playing superb polo through both games of the series, is stiffened and bruised by the bad fall he had in the second match. He has been saving himself as much as possible since then and has been taking exercise designed to limber him up.

THE GUMPS—BUT THE MEMORY LINGERS ON

WORLD'S SERIES AVERAGES

ST. LOUIS—	G	AB	R	H	2B	3B	HR	SH	SB	Pct.	PO	A	E	Pct.
Douthit, cf	2	7	0	0	0	0	0	0	0	.000	4	1	0	1.000
High, 3b	2	7	0	0	0	0	0	0	0	.000	0	2	0	1.000
Frisch, 2b	2	7	0	2	0	0	0	0	2	.286	3	9	0	1.000
Bottomley, 1b	2	7	1	2	0	0	1	0	0	.286	19	0	0	1.000
Hafey, lf	2	8	0	0	0	0	0	0	0	.000	6	0	0	1.000
Harper, rf	2	6	1	1	0	0	0	0	0	.167	3	0	0	1.000
Wilson, c	2	7	1	1	0	0	0	0	0	.143	8	2	0	1.000
Maranville, ss	2	5	1	1	0	0	0	0	0	.200	4	1	1	.833
Alexander, p	1	1	0	0	0	0	0	0	0	.000	0	1	0	1.000
Mitchell, p	1	2	0	0	0	0	0	0	0	.000	0	1	1	.500
Thevenow, ss	1	0	0	0	0	0	0	0	0	.000	1	0	0	1.000
Sherdel, p	1	2	0	0	0	0	0	0	0	.000	0	3	0	1.000
*Orsatti	2	1	0	0	0	0	0	0	0	.000	0	0	0	.000
*Holm	1	1	0	0	0	0	0	0	0	.000	0	0	0	.000

*Pinch hitters.

YANKEES—	G	AB	R	H	2B	3B	HR	SH	SB	Pct.	PO	A	E	Pct.
Durst, cf	2	2	1	2	0	0	0	0	0	1.000	0	0	0	.000
Paschal, cf	2	6	0	1	1	0	0	0	0	.167	5	0	0	1.000
Koenig, ss	2	9	1	1	0	0	0	0	0	.111	3	5	1	.889
Ruth, rf	2	7	4	5	3	0	0	0	0	.714	4	0	0	1.000
Gehrig, 1b	2	7	2	3	1	0	1	0	0	.429	15	0	0	1.000
Meusel, lf	2	7	3	2	1	0	1	0	1	.285	4	0	0	1.000
Lazzeri, 2b	2	5	0	0	0	0	0	1	0	.000	1	3	1	.800
Durocher, 2b	2	1	0	0	0	0	0	0	0	.000	0	0	0	.000
Dugan, 3b	2	3	0	0	0	0	0	1	0	.000	3	0	0	1.000
Bengough, c	2	6	1	1	0	0	0	0	0	.167	17	1	0	1.000
Pipgras, p	1	2	0	0	0	0	0	0	0	.000	0	1	0	1.000
Hoyt, p	1	3	0	0	0	0	0	0	0	.000	0	1	0	1.000
Robertson, 3b	1	3	1	0	0	0	0	0	0	.000	2	1	0	1.000

Too Much Training Causes Old Pete's Collapse—Pegler

BY WESTBROOK PEGLER.
[Chicago Tribune Press Service.]

New York, Oct. 5.—It is true, as alleged in the papers, that the Yankees have won two games of their world series with the Cardinals, but there is just something about them to put you in mind of a tight-rope walker with hay fever. They may sneeze at any moment. In fact, they looked as though they were about to let one go in certain innings of this afternoon's game at the stadium up in the Bronx.

There was a nice, loose how's-the-missus kind of ball game. The Yanks won, 9 to 3, knocking old Pete Alexander out of the box in the third inning, and then ran up against Clarence Mitchell, a weather beaten left hander who has a peculiar trick of running a forefinger over his tongue like a squeegee and laying a little dab of slippery elm on the seams of the ball to make it do jumps and double shuffles.

He soon put a stop to the wild doings and, although there is no telling about such things, it looked as though Clarence would have whipped the Yankees if Mr. Will Cold-Eye McKechnie had picked him to pitch in the first place.

Alec Trained too Much.

The case of old Pete is a strange affair. He knew he was going to start this ball game, so he probably slept in a bed, put teeth to a steak and scissored his whiskers down to a quarter inch stubble as training for the great effort. But it cost him three runs to get by the first inning and by the time he rammed his glove into his flask pocket and walked away in the third the Yankees had seven runs in and another one ordered.

Yet, two years ago, in the first world series between these clubs, Rogers Hornsby stopped a ball game with the winning runs on base for the Yanks and waved to Aleck to come on in and restore order, knowing mighty well that the old boy had won himself a game the day before and had broken training in a masterful way most of the night. That was the time old Pete—old Pete or Aleck, it's all the same to him—ambled in, gave the ball a couple of practice flips to race the circulation in his arm, and struck out Tony Lazzeri.

That job of pitching caused a lot of newspaper talk about drama, youth, and age and the rules of physical training. But Fete whipped the Yankees twice in that series and straight armed them in the final crisis and he probably was due to get his the next time he met them because any pitcher can feel reasonably certain of losing at least every fourth tussle with those fellows.

Just a Poor Pitching Choice.

There was no eye dabbing, or nose blowing, no glisten of suspicious moisture as old Pete gave way this afternoon. They just held up the game a minute and the St. Louis infield clustered around the box, saying things that the people in the stands never heard. A figure broke away from the bull pen, huddled behind a jog in the architecture in left field and grew slowly larger until people speaking headlines said. "It's Mitchell, the only left handed spitter in the game."

Pete was in the locker room peeling off his pants by that time. He couldn't have been badly jarred because he said before the world series started, "They're just ball games; sometimes you win and sometimes you lose."

You might say that Cold-Eye McKechnie merely had the misfortunte to outerror Mr. Huggins in his selection of a starting pitcher because the fellow that Huggins sent in was almost as bad as Aleck until the Yanks gave him all those runs for margin. Huggins assigned George Pipgras and what did he do but walk two men in the first inning and pitch himself into a bad traffic jam in the second where Loole Gehrig, the first baseman, did something crazy, causing complications.

The scorers accused Lazzeri of making a bad throw to Gehrig, but the throw was all right. Gehrig was just trying to make a return throw before he caught the ball and pulled his glove out of the way, letting it go bouncing back of first while one runner scored, another one took third and the hitter landed safe on first.

The patronage fell off sharply from the first day's surprisingly scant total of 61,000. There must have been room for 25,000 more witneases in various parts of the stands and bleachers. The Broadway reporters are telling of high blood pressure among the ticket bootleggers, which, of course, will be cheering news to customers of all grades.

NOT HIS DAY

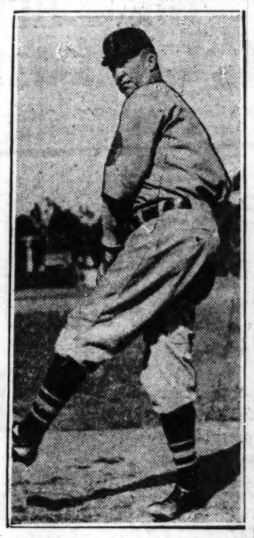

GROVER ALEXANDER.

35,000 TO SEE NOTRE DAME AND WISCONSIN PLAY

Badger Grads Swell Crowd at Madison Today.

Kick Off

WISCONSIN.		NOTRE DAME.
Davies	L. E.	Colerick
Wagner [C]	L. T.	Miller [C]
Kresky	L. G.	Law
Miller	C.	Moynihan
Parks	R. G.	Leppig
Bluish	R. T.	Twomey
L. Smith	R. E.	Yezo
Culinier	Q. B.	Brady
Price	L. H.	Elder
Rose	R. H.	Chevigny
Rebholz	F. B.	Shay

Referee—Masker [Northwestern]. Umpire—Schommer [Chicago]. Field judge—Daniels [Loyola]. Head linesman—McGovern [Northwestern].

BY HARLAND ROHM.
[Chicago Tribune Press Service.]

Madison, Wis., Oct. 5.—Preparations for Wisconsin's inaugural football game with Notre Dame on Randall field tomorrow are more like a homecoming than the opening of the season. While a sell out of 45,000 seats in the Cardinal stadium is hardly expected, fully 35,000 are likely to see the contest, and tonight there isn't a hotel room to be had in Madison, let alone for Saturday night.

In addition to the pulling power of Notre Dame, the Wisconsin grads have hopes of a stronger team than the Badgers have had in years, and they are coming back to the school on the hill between the two lakes to see if their hopes will come true.

Badgers Shy on Scrimmage.

What grounds there are for the hope may be based on fact or merely on the old saw that "They can't help but be better than they have been." The fact is, the Badgers have had little scrimmage in which to test their skill and power under fire, while a scattering of sophomores among the 33 Coach Glenn Thistlethwaite named tonight as "most likely" to be in the starting lineup" may mean mental lapses at critical moments.

More than likely it will be a battle of running football. That was the game Notre Dame played against Loyola. Wisconsin's lineup, with the guards, Kresky and Parks, the type who pull out fast to run interference, seems designed for the same kind of game.

Wisconsin Has Husky Line.

On the basis of a probable starting lineup, Wisconsin seems to have a husky line, strong defensively. One spot, center, might be strengthened if Shoemaker, regular center at the end of last season, could get into the game. He may, but an injured ankle will keep him on the side lines until he is sorely needed. Otherwise there is little to say of the team except most of the experienced fans "wish the game were a month off."

Notre Dame came in late in the afternoon and did practically nothing in the way of practice, except pull off coats and romp over the long grass turf of Randall field.

Sox Pick Faber for Today's Tilt; Cubs Name Blake

The fourth game of the city series will be played this afternoon at 2 o'clock at Wrigley field. Probable batteries will be: Cubs—Blake and Hartnett; Sox—Faber and Berg.

YESTERDAY'S FIGURES.

Attendance	21,024
Receipts	$24,094
Players' share	$13,010.76
Clubs' share	$ 8,673.86
Commissioner's share	$ 2,409.40

SERIES TOTALS.

Attendance	62,538
Receipts	$70,411
Players' share	$38,020.86
Clubs' share	$25,347.26
Commissioner's share	$ 7,040.90

Today's game between Wisconsin and Notre Dame will be radioed by W-G-N, The Tribune's station on the Drake hotel, direct from Randall stadium at Madison, Wis. Quin Ryan will be at the microphone. The broadcast starts at 1:30 o'clock. Between the halves listeners will be switched to Wrigley field for play by play account of the fourth game of the city series.

CITY SERIES AVERAGES

CUBS—	G	AB	R	H	2B	3B	HR	SH	SB	Pct.	PO	A	E	Pct.
English, ss	3	12	4	2	1	1	0	0	0	.167	1	10	1	.941
Maguire, 2b	3	15	1	3	1	0	0	0	1	.200	9	15	0	1.000
Cuyler, rf	3	15	3	4	1	0	0	0	0	.267	4	0	0	1.000
Wilson, cf	3	15	4	7	3	1	1	0	0	.467	10	0	0	1.000
Stephenson, lf	3	14	3	2	1	0	0	2	0	.143	7	0	0	1.000
Grimm, 1b	3	12	1	4	2	0	0	0	0	.333	39	3	0	1.000
Hartnett, c	3	15	1	5	0	1	0	0	0	.333	16	3	1	.941
Beck, 3b	3	9	0	1	0	0	0	0	1	.111	3	5	0	1.000
Butler, 3b	2	3	0	1	1	0	0	0	0	.333	1	2	0	1.000
Malone, p	2	4	1	1	0	1	0	1	0	.250	0	0	0	.000
*Heathcote	2	2	0	1	0	0	0	0	0	.500	0	0	0	.000
Jones, p	2	2	0	0	0	0	0	0	0	.000	0	0	0	.000
Nehf, p	1	2	0	0	0	0	0	0	0	.000	1	1	0	1.000
Bush, p	2	3	0	0	0	0	0	0	0	.000	0	2	0	1.000
*Webb	2	2	0	1	0	0	0	0	0	.500	0	0	0	.000
Carlson, p	1	0	0	0	0	0	0	0	0	.000	0	0	0	.000
Root, p	1	1	1	1	1	0	0	0	0	1.000	0	0	0	.000

SOX—	G	AB	R	H	2B	3B	HR	SH	SB	Pct.	PO	A	E	Pct.
Metzler, cf	3	14	1	5	1	1	0	0	0	.357	8	0	1	.887
Shires, 1b	3	14	3	3	2	0	0	0	0	.214	33	1	1	.971
Reynolds, rf	3	16	2	2	0	0	0	0	1	.125	7	0	0	1.000
Falk, lf	3	8	1	1	0	0	0	0	1	.125	4	0	0	1.000
Kamm, 3b	3	10	1	2	0	0	0	0	1	.200	2	6	0	1.000
Cissell, ss	3	12	2	2	0	0	0	0	1	.167	7	9	2	.887
Hunnefield, 2b	3	14	2	4	0	0	0	0	0	.285	9	13	0	1.000
Berg, c	3	13	1	5	0	0	0	0	0	.385	19	2	0	1.000
Blackerby, lf	2	3	0	1	0	0	0	0	1	.333	0	0	0	.000
Redfern, 3b	1	3	0	0	0	0	0	0	0	.000	2	1	0	1.000
Mostil, cf	1	4	1	2	1	0	0	0	0	.500	3	0	1	.750
Crouse, c	1	1	0	0	0	0	0	0	0	.000	2	1	0	1.000
Adkins, p	2	3	1	1	0	0	0	0	0	.333	0	3	0	1.000
Lyons, p	1	0	0	0	0	0	0	0	0	.000	0	0	0	.000
Walsh, p	1	1	1	1	0	0	0	0	0	1.000	0	0	0	.000
*Barrett	1	0	0	0	0	0	0	0	0	.000	0	0	0	.000
Connally, p	2	1	0	1	0	0	0	0	0	1.000	0	0	0	.000
Faber, p	1	0	0	0	0	0	0	0	0	.000	0	0	0	.000
Thomas, p	1	4	0	2	0	0	0	0	1	.500	0	2	0	1.000
*Clancy	2	1	0	0	0	0	0	0	0	.000	0	0	0	.000
†Swanson	1	0	0	0	0	0	0	0	0	.000	0	0	0	.000

†Ran for Berg. *Pinch hitters.

"Hail the Gang's All Here," Sing Yanks After Victory

New York, Oct. 5.—[Special.]—Whatever the hospital reports may show about the condition of those famous cripples, the Yankees, their voices are louder, more penetrating, and more off key than ever.

They found plenty to sing about after today's encounter with Alexander at the stadium and the clubhouse walls took a terrific beating. Even Miller Huggins, who habitually fears for the pennant unless his team is twenty or more games in front, allowed the faint traces of a smile to flash over his face.

Huggins Flashes a Smile.

"Well, we'll be tough to beat from now on," the midget manager said. "We certainly have the edge, there's no denying that, and I think we'll keep on hitting. I'll pitch Zachary or Johnson on Sunday in St. Louis. I don't know definitely now."

Col. Ruppert rushed into the dressing quarters after the game to congratulate his team. He made no effort to conceal his delight over the day's doings. He had a word of praise for all.

"Who said the Cardinals were going to give us a terrible licking?" the Babe asked. "I'll bet they think different now. I feel a lot better today and I hope my knee holds up. Will we win four straight? Well, I hope we go right through them."

Pipgras took his second world series victory in two starts modestly. He went into conference with Huggins after the game and was almost the last one dressed.

"I did something out there in the first two innings which made me lose control. I didn't hesitate enough. I pitched too fast and let the ball go too high instead of bringing my hand down. After I began to hesitate between pitches I went much better and had little trouble."

"Still Fighting"—McKechnie.

In contrast to the noise, some might call it music, and the joviality, backslapping, and handshaking at the Yankees' clubhouse, the Cardinals' quarters were silent. Almost the only sounds were those made by the athletes as they packed their duds for the swing westward.

"They made too many base hits," Alexander offered ruefully. "I don't think there ever has been an explanation for what happened today. I just couldn't get them over the corners. I was missing by that much," indicating a space of a couple of inches with his thumb and forefinger, "and when I did put 'em over they smacked them.

"Well, they've beaten our best, but we'll be back," Bill McKechnie declared. "It was the same old story today. When you can't hit you can't win, and we certainly couldn't hit today. But don't forget, we'll be back at the stadium, Sunday I'll pitch Haines."

ONE FOR GEORGE

GEORGE PIPGRAS.

N. Y. MAKES IT 2 IN ROW; GEHRIG HITS HOME RUN

Pipgras Holds Foes to Four Blows.

Two Straight

ST. LOUIS.	Ab	R	H	P	A	NEW YORK.	Ab	R	H	P	A
Douthit,cf	4	0	0	2	1	Durst,cf	2	1	2	0	0
High,3b	3	0	0	0	1	Paschal,cf	2	0	1	1	0
Frisch,2b	3	0	2	2	3	Koenig,ss	5	0	0	1	2
Bot'ley,1b	4	0	0	9	0	Ruth,rf	3	3	2	1	0
Hafey,lf	4	0	0	3	0	Gehrig,1b	3	2	1	9	0
Harper,rf	3	1	0	1	0	Meusel,lf	3	2	1	2	0
Wilson,c	4	1	1	5	2	Lazzeri,2b	3	0	0	1	1
Mar'v'le,ss	3	1	1	2	1	Dur'her,2b	0	0	0	0	0
Alex'der,p	1	0	0	0	1	Rob'son,3b	2	1	0	2	1
Mitchell,p	2	0	0	0	1	Dugan,3b	0	0	0	1	0
*Orsatti	1	0	0	0	0	Beng'gh,c	3	1	1	9	0
						Pipgras,p	2	0	0	0	1
	32	3	4	24	10		28	9	8	27	5

*Batted for Mitchell in ninth.

St. Louis	030	000	000—3
New York	314	000	10*—9

Errors—Mitchell, Koenig, Lazzeri. Runs batted in—Douthit, Wilson, Alexander, Durst, Paschal, Gehrig [3], Dugan, Meusel, Bengough, Pipgras. Two base hits—Wilson, Ruth, Meusel. Home run—Gehrig. Stolen bases—Frisch [2], Meusel. Sacrifices—Lazzeri, Dugan, Pipgras. Double plays—Koenig-Lazzeri-Gehrig; Frisch-Maranville-Bottomley. Bases on balls—Pipgras, 4 [High, Frisch, Harper, Maranville]; Alexander, 4 [Ruth, Gehrig, Robertson, Bengough]; Mitchell, 2 [Paschal, Meusel]. Struck out—Pipgras, 3 [Frisch, Bottomley 2, Hafey, Harper, Wilson, Maranville]; Alexander, 1 [Meusel]; Mitchell, 2 [Koenig, Ruth]. Pitching record—Alexander, 6 hits and 3 runs in 2 1-3 innings with 12 at bat; Mitchell, 2 hits and 1 run in 5 2-3 innings with 16 at bat. Hit by pitcher—Mitchell [Pipgras]. Losing pitcher—Alexander. Umpires—Rigler [N. L.] at plate; McGowan [A. L.], first; Pfirman [N. L.], second; Owens [A. L.], third. Time, 2:04.

BY IRVING VAUGHAN.
(Picture on Back Page.)
[Chicago Tribune Press Service.]

New York, Oct. 5.—The Yanks took Old Pete Alexander and his 41 years for a ride around the stadium this afternoon.

TONY LAZZERI.

Old Pete, the same who in 1926 beat them twice and who staggered back to save the final struggle for St. Louis, was swept up like a fall breeze sweeps a curled leaf.

Old Pete, with nothing more than a reputation and experience, fought back as long as he could, but it wasn't long. Then he went away from a mass of wreckage that eventually became the Yankees' second straight triumph over the Cardinals in the current world's title dispute. The score was 9 to 3.

And now the scene shifts from New York, which seems to have filled up on post-season classics, to St. Louis, where on Sunday Jess Haines and Tom Lefty Zachary will paw the air to determine whether the Cards are to climb back into the big money show or whether the Yanks are to drive themselves dangerously close to the finish line by making it three straight.

Alec's Skill Is Missing.

There's no need for words of sympathy on Alex's behalf. He was just a bad pitcher and he knew it better than the 60,000 spectators as soon as he started. He threw things that looked as straight as strings and the rare skill that usually lets him put them where he wants them was missing. He didn't get through the first inning before the Yanks started to tear down the world's series glamour and make of the fight a mere common garden variety of ball game. Lou Gehrig pounded a ball over the wall with two on. A moment later saw the Cardinals break forth with three that tied it.

But the tie neither made any difference in the Yanks or in Alex. The Yanks continued to attack relentlessly and Alex continued to be as much of a toy as when he started. They came back at him with one run in the second, which wasn't bad, but the third was the climax. Five of the first six men to face him either walked or hit. Clarence Mitchell was summoned and had a distressing time trying to mop up, but finally did. However, four more Yankee runs were across and the day's excitement was at an end.

Fans Lose Interest.

With the game definitely settled, there was apparently little interest in what was to follow. The Card batters went back to sleep after George Pipgrass, the Minnesota Dane, had emerged from a bad second inning. Mitchell handled the Yankees similarly after the third. They nicked him for a lone run without a hit in the seventh, but by this time the spectators were walking out on a world's series game and the bugs in the bleachers were whooping it up among themselves by tossing papers and yelling derisively at any cop who had the courage to request that they behave.

Pipgras' pitching was of a kind that could well be termed peculiar. He slipped safely through the first inning by luck and not skill. He was worse in the second, when the Cards bunched two hits with a pass and an error for what proved their only runs. But after that Pipgras pitched with

the ease and finish of a man who knew what it was all about.

In the last seven innings only four Cards reached base, two on hits, one on a pass, and one on an error. Frisch produced both the blows and stole one base, but went nowhere because Pipgras stopped the heavy part of the Card attack stone cold. Three times he fanned the dangerous Jim Bottomley, twice when Frisch was on base as the result of his hits. And besides Bottomley's three dismal fadeouts there were five other strikeouts scattered at different points in the Cardinal batting order. Three hits and six strikeouts one day and four hits with eight whiffs the next is nothing to shout about.

Before the Yanks had their chance to assail Old Pete for three runs in the first inning, Pipgras gave an exhibition of pitching that didn't savor of world's series toil. He threw 32 pitched balls to squeeze through a half round that consumed fifteen minutes. With one out he walked both High and Frisch. Then Bottomley worked the count to 2 and 2 and fouled to the catcher and the weird chapter ended with Hafey swinging in vain at a hooked third strike. But for Pipgras the worst, also the best, was yet to come.

Old Pete's first inning developed into a problem with the initial Yankee batter. Durst, playing for the injured Combs, lined toward second and Frisch leaped as though shot out of a gun. Only his glove tip touched the flying missile and it went for a single. A fly ball disposed of Koenig. Not because he feared the Babe but because he wanted him to go after bad balls. Alex threw two outside and two inside, but the Babe didn't bite. Instead he walked. When Alex lets a batter get away on four pitched balls it is a rarity.

Lou Hits Home Run.

The above were the incidents that arranged the setting for Gehrig. Lou the Larruper didn't choose to feel out the grizzled veteran facing him. If he anticipated Alex's intentions he anticipated correctly. Alex tried to sneak over the first pitch. It came down what is known in the trade as "the alley." To Gehrig it looked like a batting practice ball. He met it and sailed it powerfully into the right field seats.

Durst and Ruth preceded him over the plate and the mob howled lustily, little knowing that it was merely the start of a terrible afternoon. Alex fanned Meusel and tossed out Lazzeri to check the wave of disaster.

When the second round opened Pipgras was still flopping around with all the uncertainty of one who hoped for relief. He walked Harper to start the round. And a moment later Harper went charging over the pan on a double that Wilson lined into the vacant spaces of right center. The venerable Maranville looped a single over first base, but so long as there was none out Wilson halted at third instead of trying to score on the blow.

Alexander strolled up and poked an easy grounder to Lazzeri at second. Tony has a bad arm, so threw easily, also a bit high, to Gehrig, and the latter let the ball bounce off his glove. Tony was given the error but didn't deserve it. Wilson ran home and Maranville went to third. Then the Rabbit scored the tying run on a double play into which Douthit grounded, but the tie was soon broken and the Cards subsided into what seemed to be the attitude of a team that knew it was beaten and wanted to have it over with as quickly as possible.

The run with which the Yanks jumped out in front in their half of the second was a machinelike item produced by a pass, a sacrifice and a hit. The pass went to Tiny Bengough after Robertson had rolled out to Bottomley. Pipgras sacrificed for the second out. Then Durst bounced a single over Alex and into center, scoring Bengough.

After Ruth had opened the stormy third with his single, Gehrig drew a pass. At this time luck broke a bit badly for the old fellow on the hill. Meusel hit a high fly that came down where the foul line runs into the concrete some 300 feet away. Hafey dashed over but pulled up when he saw the low wall loom in front of him. The ball landed at his feet, bounced off his shirt and into the seats for a ground rule two bagger. Ruth scored on the blow and Gehrig was stopped at third.

The uprising subsided a bit when High made a brilliant scoop of Lazzeri's grounder and threw him out, but Alex put himself back into trouble by passing Robertson and filling the bases. Bengough arched a single into short right, scoring Gehrig and leaving the sacks loaded.

Mitchell Starts Slowly.

This was where Alex departed, no sign of dejection about him. He simply walked briskly off the field to the accompaniment of bits of applause. To Alex it was just another lost ball game.

Mitchell was a bit slow about getting his bearings. He tossed a couple wide ones to Pipgras and then plunked the hostile pitcher in the pants. Meusel was forced to cross the plate. Paschal, a right handed hitter, came up to bat for Durst and singled to right, scoring Robertson, Bengough also tried to sneak home on the hit but they nailed him at the plate. Then Koenig popped out and a bad chapter in world's series history was completed.

The cheap run the Yanks took from Mitchell in the seventh started with a pass to Meusel who stole second on what was intended to be a hit and run. Lazzeri bunted and was safe when Mitchell fumbled, Meusel going to third. He went the rest of the distance on a long fly to right by Dugan, who came into the game at this stage to take Robertson's place.

Paid Attendance Is 122,139 for Two Yank-Card Games

New York, Oct. 5.—(AP)—World series statistics reveal a paid attendance of 122,139 for the two games here. The statistics follow:

STANDING OF THE CLUBS.

	W.	L.	Pct.
New York	2	0	1.000
St. Louis	0	2	.000

SECOND GAME FIGURES.

Attendance [paid]	60,714
Receipts [without tax]	$222,533.00
Advisory council's share	22,253.30
Players' share	120,167.82
New York club's share	20,027.97
St. Louis club's share	20,027.97
National league's share	20,027.97
American league's share	20,027.97

TOTALS FOR FIRST TWO GAMES.

Attendance [paid]	122,139
Receipts [without tax]	$448,633.00
Advisory council's share	44,666.30
Players' share	241,198.02
New York club's share	40,199.67
St. Louis club's share	40,199.67
National league's share	40,199.67
American league's share	40,199.67

SOX OUTRACE CUBS TO PLATE; TRIUMPH, 13-11

Nine Twirlers Try Hand at Blocking Hits.

[Continued from First Sport Page.]

grounded out to Grimm, but Shires singled to right and stopped at second when Reynolds singled to left. The runners moved up on a wild pitch and scored on Falk's triple. Kamm sent a fly to Stephenson and Falk started home after the catch. Stevie's throw was good, but Hartnett dropped the ball for the first Cub error of the series. Cissell tapped to Beck. The score was, Sox 3, Cubs 0, seemingly a pleasant prospect for Ted Lyons. But here's what happened in the Cubs' half:

English walked but Maguire flied to Metzler. Cuyler singled to center and English reached third. Wilson's first double scored English and Cuyler. Hack went to third on Stephenson's sacrifice fly to Reynolds and scored on a wild pitch. Grimm walked and Adkins relieved Lyons. Cissell threw out Hartnett. The score was 3 to 3.

In the Sox' second the south siders regained the lead after two were out. Adkins doubled and came in on Metzler's double. Shires then grounded to Grimm.

The Cubs didn't stay on the short end of the 4 to 3 score more than a few seconds. After Beck had been thrown out by Kamm, Root doubled. English flied to right center and the ball fell for a triple while Metzler and Reynolds stood and stared at each other, Root scoring the tying run. Adkins blew up right at this spot. Maguire's first hit of the series was a single to center which scored English. Fred went to third when Cuyler singled to right. Wilson got his second double, scoring Maguire and putting Cuyler on third. Ki scored on Stephenson's second sacrifice fly. Grimm singled to center, scoring Wilson. Walsh went in to pitch and was greeted with a single by Hartnett. Bec: furnished his second out in the inning to retire the side. The score was Cubs, 8; Sox, 4.

Although Cissell supplied the Sox lone error in the third it was one of the few innings where there was little action. Cuyler staged his first strike out to end the inning.

Wilson Hits Homer.

In their end of the inning the Sox made three runs after two were out. After Reynolds had grounded to Beck and Falk had fouled to Grimm, Root walked Kamm and Cissell. Hunnefield singled to center, scoring Kamm and Carlson went in to pitch. Berg singled, scoring Cissell and Walsh singled to left, scoring Hunnefield. Berg took third and Walsh second on a passed ball and Metzler walked to fill the bases. Shires popped to Maguire. The score was Cubs, 8; Sox, 7.

Wilson opened the fourth with a homer, his third successive extra base hit. Stephenson lined to Hunnefield but Grimm and Hartnett singled. Beck struck out and Grimm was doubled at third.

Both clubs scored one run in the fifth, the Sox on successive hits by Cissell, Hunnefield and Berg and a walk to Walsh. With the bases full and none out Metzler and Shires popped up and Reynolds struck out. The Cubs made their run on a pass to English and a double by Maguire.

Sox Start Massacre.

Both clubs went out in order in the sixth, but in the seventh the Sox won the ball game. Berg got his third hit with one down and Walsh drew his second walk. The bases were full when Metzler caromed a hit off Jones' glove. Shires, up the third successive time with filled bases in front of him, was hit by a pitched ball, Berg scoring. Malone went in to pitch. Reynolds grounded to English, who threw past Hartnett to the screen, Walsh and Metzler scoring. Blackerby singled to right, scoring Shires and putting Reynolds on third. Reynolds and Blackerby worked the double steal, Reynolds scoring. Redfern popped to Grimm. The score was Sox, 13; Cubs, 10.

In their end of the seventh the Cubs chased Walsh, but got only one run due to a double play. Malone tripled and scored on English's infield out. Maguire walked and Cuyler singled to right. George Connally, the repentant rip snorter, went in and forced Wilson to hit into a double play.

The Rip Snorter was in great trouble in the eighth as a result of a walk and two singles which filled the bases, but Hunnefield saved him with the best play of the series to force Webb at second for the third out. Maguire opened the Cubs' ninth with a single, but Cuyler and Wilson struck out and Stephenson flied to Reynolds to end the game.

INDIANAPOLIS SCORES FOURTH VICTORY, 6 TO 4

Indianapolis, Ind., Oct. 5.—(AP)—Reb Russell's bat and Steve Swetonic's deceptive curves carried Indianapolis to its fourth victory over Rochester in the little world's series today. The score was 6 to 4, and another win will give the Indians the championship.

Russell knocked in five of the runs with two homers over the right field fence. He hit safely and was given a walk on his other two times at the plate. Swetonic held the Red Wings to seven hits and registered his third victory of the series.

ROCHESTER.	AB	R	H	P	A	INDIANAPOLIS.	AB	R	H	P	A
Brown,3b	3	2	1	0	0	M'l'h'ws,cf	4	2	2	3	0
Layne,cf	4	2	2	2	0	Connolly,2b	3	0	0	2	7
Gelbert,ss	4	0	2	3	0	Haney,3b	4	2	3	0	0
Felix,lf	3	0	0	4	0	Russell,rf	3	2	2	3	1
K'ffman,rf	4	0	0	3	0	Bl'kiron,lf	4	0	0	2	0
M'n'han,1b	4	0	0	5	1	Spencer,c	3	0	2	3	0
Urban,2b	4	0	1	3	2	Riddle,c	1	0	0	0	1
Morrow,c	4	0	0	1	1	W'stler,ss	4	0	0	1	5
Keen,p	3	0	1	1	0	Holke,1b	4	0	0	13	0
						Swetonic,p	3	0	0	0	4
	33	4	7	24	10		36	6	11	27	17

Rochester	000	002	020—4
Indianapolis	000	030	00*—6

Errors—Kauffman, Swetonic [2]. Three base hit—Brown. Home runs—Russell, 2; Layne. Stolen base—Haney. Sacrifice—Connolly. Double plays — Warstler-Connolly-Holke; Riddle-Connolly-Holke. Bases on balls—Swetonic, 2; Keen, 1. Struck out—Swetonic, 2. Umpires—Johnson and Clarke. Time, 1:35.

St. Louis Wins Pennant in Negro National League

St. Louis, Oct. 5.—(AP)—The St. Louis Stars won the championship of the National Negro Baseball league by defeating the Chicago Giants here today, 9 to 2.

THEN CAME THE DELUGE

All on the move as the Sox pile up five runs in the seventh inning of their game with the Cubs at Wrigley field yesterday. With the bases full Reynolds hit to English at shortstop and his poor throw got by Hartnett at the plate. Ed Walsh Jr. is coming home. At third are Manager Lena Blackburne in the coaching box and Beck. Metzler is on the way to third. Shires is headed for second and Reynolds is running to first. Maguire is the second baseman, Grimm is at first, and Malone is the Cubs pitcher. Ed Walsh is the Sox coach at first base. Blackerby is coming up to take his turn at bat. [TRIBUNE Photo.]

Pipgras Wild at Start, but Gets Control

New York, Oct. 5.—(AP)—Analysis of the pitching performance in the second world's series game today reveals how rapidly George Pipgras, the victorious Yankee flinger, regained control after a wild start. He made the astonishing number of 37 pitches in the first inning and 29 in the second, but worked his figure down to a minimum of nine by the time the eighth inning rolled around.

All told, Pipgras pitched 157 balls for nine innings, while Alexander hurled 52 for two and one-third innings and Mitchell only 62 for five and two-thirds innings. The comparison follows:

Innings—	1	2	3	4	5	6	7	8	9	T'
Pipgras	37	29	16	12	13	11	12	9	18	—157
Alexander	16	12	24	0	0	0	0	0	0	— 52
Mitchell	0	0	9	12	6	16	14	5	0	— 62

The game was started two minutes ahead of time, which seemed a good thing to do by the 50,000 or more already in the stands and bleachers. Less than 10,000 others arrived after the contest was under way, so the majority was satisfied.

Rabbit Maranville disappeared from the field for a time in the second inning, developing something of a mystery for a minute or so. Maranville's stature makes him adaptable to disappearances. He dashed to third on an error, was seen to reach the base and was not immediately identified again. The Yankee catcher and infielders had gathered about Pipgras to tell him to "stay in there," and the umpires authorized time out for this advice. The dash from first to third had made Maranville thirsty and he was finally located in the Yankee bench, getting a drink of water.

Gene Robertson made the feature fielding play of the game in the fifth inning, robbing his rival third baseman, Andy High, of a hit by sliding on his nose to grab his sizzling grounder and peg to first from a horizontal position.

Jess Haines will attempt to rescue the Cardinals in the third game of the world series, which will be played at St. Louis Sunday, Manager McKechnie announced. Miller Huggins is undecided whether he will pitch Tom Zachary, veteran southpaw, or Henry Johnson, young left hander, for the Yankees.

ILLINI RESERVES INVADE DE PAUL GRIDIRON TODAY

University of Illinois football reserves, which meet De Paul university at De Paul field at 2 o'clock today, arrived in town yesterday. Twenty-five players made up the party, in addition to Assistant Coaches Wendell Wilson and John Sabo. The Orange and Blue squad unlimbered travel kinks with a light workout yesterday afternoon.

Y. M. C. A. College Eleven Plays Crane This Morning

The Chicago Y. M. C. A. college football team will play Crane college this morning at 10 o'clock in Washington park. This is "Y" college's first home game of the season.

To and from CHICAGO MILWAUKEE ST. PAUL PACIFIC

Milwaukee

25 trains daily

Fast, frequent service—courteous attention—modern equipment—long, easy riding cars—roomy seats. Smooth, double tracked, well seasoned roadbed.

Going Lv. Chicago	*Returning* Lv. Milwaukee
1:55 am	* 5:00 am
†* 8:15 am	* 5:30 am
† 9:15 am	†* 6:25 am
†*10:30 am	†* 7:00 am
†*11:30 am	†* 7:15 am
†■ 1:40 pm	† 9:20 am
† 3:20 pm	† 10:20 am
†* 5:00 pm	†■ 2:00 pm
†* 6:30 pm	† 4:00 pm
†* 9:00 pm	†* 5:35 pm
† 9:15 pm	†* 6:45 pm
11:30 pm	† 8:15 pm
	10:20 pm

(†) Parlor Car
(*) Dining Car Service
(■) Daily except Sunday

The Milwaukee Road for comfort, courtesy and dependability.

For reservations and tickets,
CHICAGO OFFICE
50 South Clark Street
Phone Central 7600
B. J. Schilling, General Agent

209-1

The MILWAUKEE ROAD
ELECTRIFIED OVER THE ROCKIES TO THE SEA

IN the WAKE of the NEWS

FOOTBALL FORECAST.

Northwestern, 13; Butler, 3.
Notre Dame, 13; Wisconsin, 7.
Illinois, 20; Bradley, 0.
Minnesota, 12; Creighton, 7.
Ohio State, 20; Wittenberg, 0.
Michigan, 14; Ohio Wesleyan, 0.
Purdue, 19; De Pauw, 0.
Iowa, 20; Monmouth, 6.
Indiana, 13; Oklahoma, 6.
Marquette, 13; Lawrence, 0.
Nebraska, 14; Iowa State, 0.
Kansas, 16; Grinnell, 0.
Michigan State, 20; Albion, 0.
Kansas Aggies, 16; Oklahoma Aggies, 13.
Wabash, 19; Danville, 0.
Yale, 20; Maine, 0.
Harvard, 14; Springfield, 0.
Princeton, 21; Vermont, 0.
Pennsylvania, 16; Franklin and Marshall, 6.
Dartmouth, 27; Hobart, 0.
Cornell, 14; Niagara, 7.
Army, 7; Southern Methodists, 0.
Navy, 3; Boston College, 0.
Penn State, 13; Gettysburg, 7.
Columbia, 20; Union, 0.
New York U., 13; West Virginia Wesleyan, 0.
Amherst, 13; Bowdoin, 0.
Williams, 7; Middlebury, 0.
Syracuse, 12; William and Mary, 0.
Brown, 13; Worcester Poly, 0.
Lafayette, 20; Muhlenberg, 0.
Carnegie Tech, 27; Ashland, 0.
Pittsburgh, 26; Bethany, 0.
Southern California, 7; Oregon Aggies, 6.
Stanford, 7; Oregon, 0.
California, 16; St. Mary's, 0.
Washington, 19; Whitman, 0.
Washington State, 20; Montana, 7.
Vanderbilt, 7; Colgate, 3.
Alabama, 13; Mississippi, 0.
West Virginia, 13; Haskell, 6.
Georgia, 12; Mercer, 0.
Georgia Tech, 20; Virginia Military, 0.

* *

Try Self Service.

Dear Harvytee: In the shadows of the historic walls of old Harvard in Cambridge and of Brown in Providence, the cost of a first class shave in a real tonsorial parlor is only 25 cents, while in the rummiest barber shop in Evanston the POOR ATHLETES of Northwestern U. must dig up 40 cents to have their faces scraped. Is this due to moral suasion or racketeering? Dee Jay.

* *

He's Watching the Cubs.

HTW: Please have Bill Wrigley turn on his clock—please. Us commuters from across the crick are lost without it. Pure Oil.

* *

Just Politics.

HTW: About those letters. Why are R and S like March 4? R is the beginning of Robinson and the end of Hoover and S is the beginning of Smith and the end of Curtis. Joe C.

* *

That's About Enough of That.

Dear H.: Ever hear about the dentists' banquet—$2 per plate. Technically true but mechanically false. Ben L.

* *

'Twas Ever Thus.

Last Tuesday I was feeling just a little off my feed,
So traveled out to Lincoln Fields to help improve the breed.
I took along the B. and C. who'd never seen a race,
And bought each dope sheet feeling sure to pick 'em win and place.
While on the train I read each sheet and started in to list 'em,
The Anchor smiled and said she thought she'd use a different system.
The second race was coming up and I had made my pick,
She took a pin and closed her eyes and gave the card a prick.
The dope had shown me "Honest" was the one to win, and well,
I darned near died from laughing when she punctured "Shasta Belle."
You know the tale from here, old man, I'm glad I have good feet,
She rode home with a hundred bucks and I walked in from Crete. Ken Tarbox.

Holes in One.

L. M. Sweeney, Short Hills C. C., Moline, Ill., 2d hole, 150 yards.
James J. Sullivan, Jackson park, 6th hole, 229 yards.

* *

A Little More Scotch.

And there was the Scot who sued a ball club because he was hurt watching a ball game. He fell off a roof.
The Minnesota Eskimo.

* *

This Wake Is Help! Help!
Conducted By Harvey T. Woodruff.

* *

Do You Remember Way Back When:
We wore a piece of red yarn around our necks to prevent nose bleed?—F. E. M.

THE HUB
Henry C. Lytton & Sons
STATE and JACKSON—*Chicago*
BROADWAY and FIFTH—*Gary* ORRINGTON and CHURCH—*Evanston.* MARION and LAKE—*Oak Park*

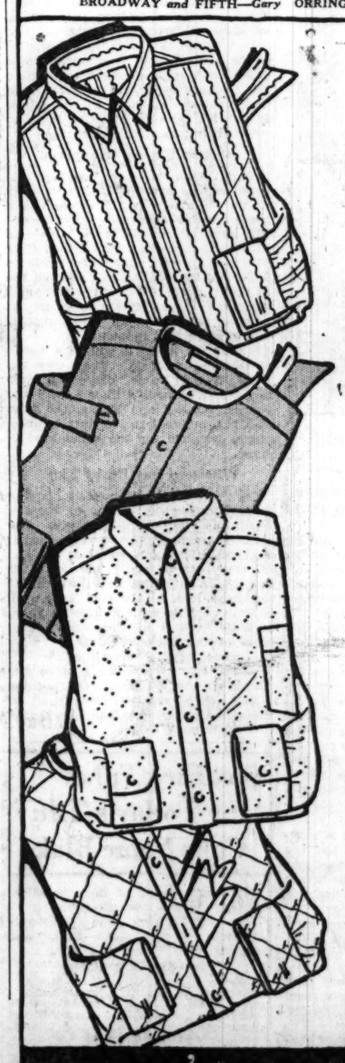

All the Newest Pattern Ideas in
SHIRTS
for Autumn
Unusually Well Made at
$2.50

THEY offer an exceptional Shirt value to the man accustomed to paying more. For in variety of pattern, authenticity of style and fineness of make they are much beyond the ordinary at this low price. In starched collar attached or to match, in smartly patterned Broadcloths and Percales. Also soft collar attached, both in plain white and colors. *See them!*

THE MEN'S FURNISHING STORE OF CHICAGO

If you spent a day at a filling station

—maintained by any of America's biggest group of independent dealers you would quickly notice two things.

More motorists ask for Mobiloil than for any other oil.

And the motorists who ask for Mobiloil are usually the experienced motorists—the motorists who drive the better cars—the motorists who know.

They know the value of *quality* in an oil. They know that the correct oil prolongs the life of their engine, and helps their engine to develop all the power it was built to give.

You can buy Mobiloil from most dealers who are not controlled by gasoline refiners. The Mobiloil sign is a mark of the independent dealer.

On motor highways throughout the *United* States, you'll see these curb cabinets containing Mobiloil in quart bottles, sealed 1-quart cans for touring, and 1-gallon or 5-gallon cans for your home garage.

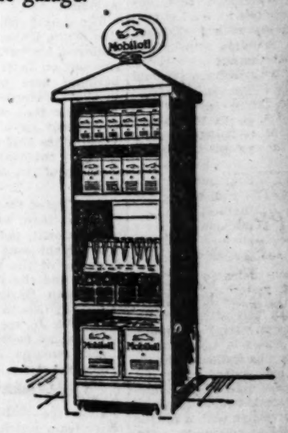

At the authorized curb bottle stand (below) you'll find Mobiloil in quart bottles ready for a quick pouring into your crankcase. You are always sure with

The World's Quality Oil
Mobiloil

Fair retail price—30¢ a quart from bulk
Except "B" and "BB" which are 35¢ a quart

Authorized Service
Mobiloil

Look for the red Gargoyle trade-mark on the Mobiloil container

VACUUM OIL COMPANY
Specialists in the manufacture of high-grade lubricating oils for all types of machinery

WILDCATS BARE CLAWS ON TWO ELEVENS TODAY

Varsity Tackles Butler; Reserves Meet Loyola.

Go U Northwestern

Northwestern.		Butler
Baker	L. E.	Watford
Hazen	L. T.	Schopf
Anderson	L. G.	Bugz
Erickson	C.	Puett
Hart	R. G.	McCarthy
Hakler	R. T.	Naftzger
Woodworth	R. E.	Maki
L. Hanley	Q. B.	Royce
Calderwood	L. H.	Cavosie
Levison	R. H.	Rosier
Bulmer	F. B.	Hinchman

Officials—C. E. Eldridge [Michigan], referee; Anthony Haines [Yale], umpire; H. R. Hackett [West Point], field judge; Ray [Illinois], head linesman.

Thirty-five thousand fans will journey to Dyche stadium in Evanston this afternoon to inspect what Northwestern university has to offer in football talent this year. The Purple will be opening its thirty-ninth season of organized competition with a double header, the varsity meeting Butler university of Indianapolis, and the reserves playing Loyola of Chicago in the afterpiece.

Although Potsy Clark's Butler Bulldogs are expected to offer the most formidable opposition a Northwestern team has been asked to face at such an early date and despite the fact that Coach Dick Hanley last night said he regarded the game as one of the toughest of the Purple's schedule, the Wildcats are expected to have the upper hand in this afternoon's fray.

After a forty minute light workout Coach Dick Hanley stood pat on his earlier selections for the starting lineup, which will have three sophomores and eight veterans in at the kickoff. The two ends, Wade Woodworth and Frank Baker, and Quarter Back Lee Hanley, a younger brother of Coach Hanley, are the newcomers.

Roger Kiley's Loyola Ramblers of Rogers Park will only have to ramble a few blocks to tackle the Purple reserve talent in the twilight portion of the double bill.

The kickoff for the Butler game will be at 2 o'clock.

DE PAUW VS. PURDUE

Lafayette, Ind., Oct. 5.—[Special.]—Purdue's eleven will receive its initial test of the season tomorrow afternoon in the Ross-Ade stadium against De Pauw, a state rival of long standing. Although Caraway and Woerner are incapacitated, the Boilermakers will present a representative lineup, and the game should provide an indication of what may be expected when the Phelanmen start the Big Ten season against Minnesota next Saturday.

Phelan planned to keep Ralph Welch out of the game, but it was expected that the Boilermaker half back ace will be used some time before the finish in order to test his much discussed knee.

BUCKEYES' DEFENSE WEAK

Columbus, O., Oct. 5.—[Special.]—Ohio State university's football squad, which opens its season with Wittenberg college in the Ohio stadium tomorrow, was put through a workout dealing largely with defense passing attacks today.

Evidence that the Buckeyes were sadly in need of a defensive practice was shown by the scrimmage of the varsity against the reserves during the day.

HARRISON TECH WINS PRACTICE BATTLE, 18 TO 0

Harrison Tech defeated Wendell Phillips, 18 to 0, yesterday in a practice game at the west side school's gridiron. Lowy scored two touchdowns. Assisted by Carek, Full Back Donnelly and a hard charging line, Harrison had the better of the argument all the way. Lineup:

HARRISON [18].		PHILLIPS [0].
Drobny	L. E.	Felix
Kolenek	L. T.	Sharpe
Nefred	L. G.	Read
Wiktorski	C.	Bradley
Dwurak	R. G.	Henry
Kotcek	R. T.	Corley
Smatlak	R. E.	Tolmaire
Rimsh	Q.	G. Mason
Carek	L. H.	Hart
Lowy	R. H.	Caldwell
Donnelly	F. B.	Rivers

Touchdowns—Lowy, 2; Carek. Substitutions—Ward for Smatlak, Lapori for Drobny, Nicholson for Wiktorski, Goldsholl for Nicholson, Erasmus for Lowy, Kndera for Donnelly, Kupsinet for Carek, Barta for Goldsholl.

ST. IGNATIUS, 6; ST. PHILIPS, 0.

St. Ignatius yesterday whipped St. Philips, 6 to 0, in a lightweight struggle at St. Philips field. Conley passed to Fay for the touchdown after Burke had put St. Philips in position to score by blocking a punt, which Fay recovered in the first quarter.

LANE BOOTERS WIN.

Lane High school's soccer team romped over Hyde Park, 5 to 0, in a practice game at Jackson park yesterday. Capt. Mitchell booted three of the goals.

ST. LEO GRID TEAM VICTOR.

St. Leo downed Aquinas, 7 to 0, at 47th and Aberdeen streets yesterday. Lynch broke loose for the touchdown in the fourth quarter and Reid added the extra point.

School Yost Led Years Ago Meets Michigan Today

Ann Arbor, Mich., Oct. 5.—[Special.]—Thirty-one years ago the Battling Bishops from Ohio Wesleyan journeyed to Ann Arbor to meet the Michigan Wolverines in a memorable grid battle. That famous game ended a scoreless tie, largely through the efforts of a certain officious appearing tackle in the little institution's lineup who proved as efficient as he was officious.

That tackle was Fielding H. Yost, now known as "Hurry-Up" Yost and much of the Michigan "point-a-minute" teams of the first decade of this century.

The two squads have played three times since then, Michigan winning 6 to 0 in 1904, 65 to 0 in 1905, and 37 to 0 last year in the first tilt contested in the huge new stadium. Over 80,000 will witness tomorrow's game.

MOON MULLINS—A SOCK ON THE FOOT IS WORTH TWO ON THE EYE

SMITTY—A RECKLESS GUY

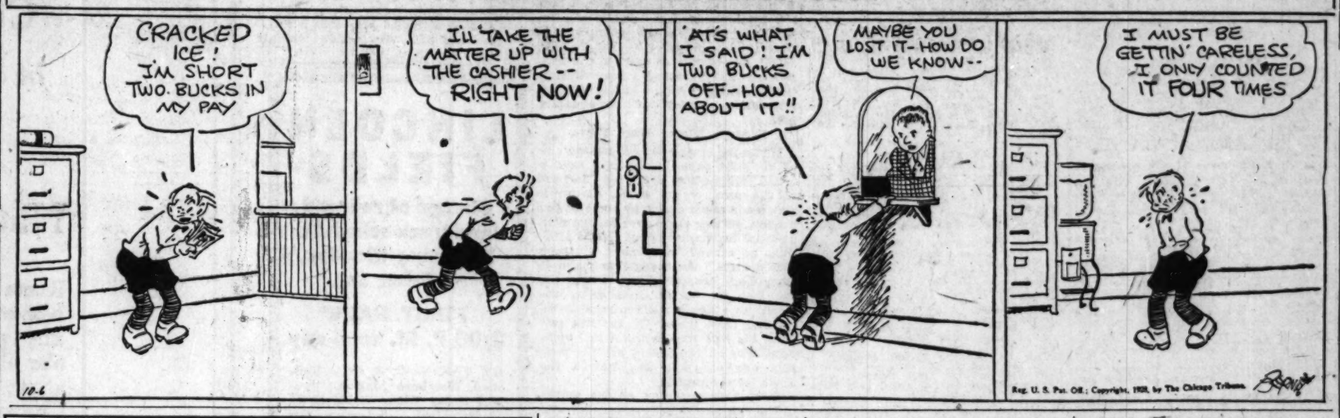

Illini Meet Bradley Tech in Grid Bow

The Lineups

ILLINOIS.		BRADLEY.
Tarwain	L. E.	McQueen
Weits	L. T.	Thornton
Crane	L. G.	Harter
Ringquist	C.	Campbell
McClure	R. G.	O'Dell
Nowack [C.]	R. T.	Gottlieb
Lewis	R. E.	Heckman
Steussy	Q. B.	Mason
Hall	L. H.	Elness
Hickman	R. H.	Harms
Bodemand	F. B.	Metzger [C.]

Referee—Joe Magidsohn [Michigan]. Umpire—H. V. Milliard [Illinois Wesleyan]. Field judge—G. E. Temple [Knox]. Head linesman—A. W. Thompson [Lawrence].

Champaign, Ill., Oct. 5.—[Special.]—Bob Zuppke's fighting Illini, Big Ten champions, will open their season tomorrow against another champion, Bradley Tech of Peoria, champion of the Little Nineteen for the last three years.

Boy Scouts from many parts of the state and 10,000 school children, guests of the athletic association, will increase the crowd. With bright skies promised, one of the largest opening attendances in history is predicted.

Bradley, coached by A. J. Robertson, is famed for its deceptive system of play, and Zuppke is expecting an open attack. Although all of the Illini regulars from last year will surely play, the Illinois coach probably will start the game with three new backs—Chuck Hall, Bob Hickman, and Stan Bodeman.

Lewis and Tarwain, two new men, will appear at end. Ringquist, center, has been a squad member for two years. Judd Timm, Mills, and Humbert, veteran backs, will all play later. These candidates probably will get a chance: Fields and Chattin, quarter; Hills, Roush, and Wheeler, linemen; Hinton and Clements, ends; Robinson, full back.

Bradley, captained by Bill Metzger, a sturdy plunger, and including Elness, a fleet back, defeated Macomb Normal handily last week. The Tech players will be followed by a band and many supporters.

GOPHERS MAKE DEBUT

Minneapolis, Minn., Oct. 5.—[Special.]—The Minnesota and Creighton football teams romped through a lively signal drill on the same field this afternoon to polish off their plays and defenses for the first game of the season here tomorrow afternoon.

Both coaches reported their teams in excellent physical condition with one or two exceptions. Lloyd Rombaugh, Creighton full back, did not take part in his team's final drill because of an injured foot, but he may start the game. The Gophers may swing into action without their captain, George Gibson, who is nursing a broken bone in one hand.

HOW TO PLAY FOOTBALL

DIAGRAM V.

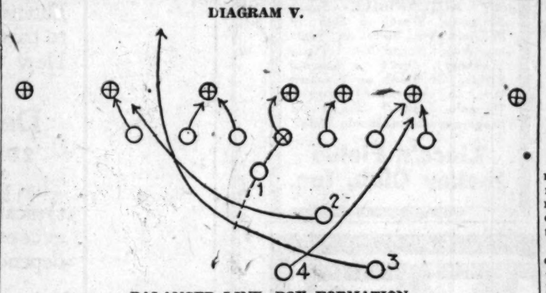

BALANCED LINE, BOX FORMATION.
BY WALTER ECKERSALL.

Quarter back, No. 1, takes position to the left of his center and at right angles to the scrimmage line. He receives ball from center [short pass or handed] and fakes ball to No. 2 back, who continues to help his left end box the defensive right tackle. The quarter back keeps ball concealed with his back to the defense. After faking pass to No. 2 back he fakes another to No. 4, who helps his right end dispose of the defensive left tackle. After No. 4 back has passed No. 3 back takes ball from quarter back and drives through the hole between the defensive right guard and right tackle.

Backs No. 2 and No. 4 must be fast. They must make feints to take the ball from No. 1 back, who should be mindful to hide it from the defense by bending over and holding the oval close to his stomach. After receiving the ball No. 3 back should drive at top speed for the opening which will be made if the offensive forwards block as indicated.

[Copyright: 1928: By The Chicago Tribune.]

Forbes Whips Derose in 12 Rounds at Toledo

Toledo, O., Oct. 5.—[Special.]—Harry Forbes, Chicago lightweight, won the 12 round decision over Al Derose of Indianapolis here tonight, Derose substituted for Johnny Datto, Cleveland, who claimed to have injured his hand in training. Forbes won every round. Joe Ryan, Detroit, won over Herman Keller. Ehrman Clark, Indianapolis, won on a foul in the second round over Sam Lupica, Toledo, and Bill Archer, Detroit, beat Art Maxwell, Toledo.

College Football

Kirkville Osteopaths, 34; Arkansas Tech, 6.
Oklahoma City U., 34; Austin college, 0.
Cotner, 39; Nebraska Central, 6.
Illinois Teachers, 39; Mayfield, 0.
Des Moines U., 26; Hastings, 13.
Parsons, 16; Central, 12.
Omaha U., 12; Fort Crook, [Army], 7.
Hendrix, 7; Arkansas College, 6.
Gustavus Adolphus, 18; Concordia [Moorhead, Minn.], 7.
Mankato State Teachers, 6; Shattuck, 0.
Yankton college, 6; Wayne Normal, 0.
Columbus [Sioux Falls], 25; Western Union, 0.
Toledo U., 30; Findlay, 9.

Indiana's Grid Hopes Ready for Oklahoma

BY WALTER ECKERSALL.
[Chicago Tribune Press Service.]

Bloomington, Ind., Oct. 5.—Indiana, represented by its strongest eleven in recent years, will meet Oklahoma tomorrow. The outcome will tell to a close degree the Hoosier prospects for this season.

Last year Oklahoma defeated Chicago, 13 to 7. The game was one of the early season upsets and Coach Pat Page of Indiana will start his strongest eleven to avoid defeat, which certainly would have a bad effect on his players' morale before the Michigan game at Ann Arbor next Saturday.

Sooners on Edge.

After defeating the Maroons last year, the Sooners were held to a tie score by Creighton and were defeated by Missouri, 20 to 7, and Kansas Aggies, 20 to 14, in two of their important contests. Oklahoma won from Kansas, 26 to 7, in one of the surprises of the old Missouri Valley conference. The Sooners played aggressive football in all their contests and they are bent on taking the measure of another Big Ten eleven tomorrow.

Coach Page will use McCracken and Weaver at ends and Unger and Moss at tackles. Hojackn and Trobaugh will be the guards, while Randolph, who should be just about be the best center in the conference this year, will pass the ball.

Chuck Bennett, the offensive captain and one of the best backs in the Big Ten, will start in the right half back position. Bennett scored the two touchdowns against Wabash last Saturday and is playing better football than he did a year ago. Faunce will probably start in the other half back position with Todd at full back. Balay will play in the quarter back berth although Harrall will see service during part of the struggle. Hughes will take Todd's place at full back and Ringwalt will be used at one of the guard positions.

HAWKS OPEN SEASON

Iowa City, Ia., Oct. 5.—[Special.]—Tapering off exercises in the form of dummy scrimmage were dished out by Coach Ingerwesen at the football camp of the University of Iowa today. After having both the varsity and reserve teams go through a forward pass defensive and offensive drill Ingerwesen called it a day.

The lineup which will start against Monmouth college here tomorrow in the season's opener will be Capt Browne, center; Westra and Roberts, guards; Jessen and Schleusner, tackles; Carlsen and Reedquist, ends, and Jensvold, Farroh, Glassgow and McClay in the back field.

LATZO'S HEAVY BODY PUNCHES BEAT BELANGER

Detroit, Mich., Oct. 5.—(AP)—Pete Latzo, Scranton, Pa., light heavyweight, won the decision over Charlie Belanger of Vancouver, B. C., in a ten round boxing contest here tonight. Belanger set the pace in the early rounds, but slowed down in the later sessions under the vicious body attack of the former welterweight champion.

TRINITY NIPS VIATOR PREPS.

Bloomington, Ill., Oct. 5.—[Special.]—Trinity High of Bloomington defeated St. Viator academy here today, 7-0. Ingerski, substitute end, picked up a fumble and ran 15 yards for a touchdown, the only score of the game.

MAROONS BATTLE LAKE FOREST AND WYOMING TODAY

Coach A. A. Stagg's University of Chicago football team takes the field this afternoon in the second of their double headers, Wyoming and Lake Forest college furnishing the opposition. The Wyoming game starts at 2 o'clock on Stagg field and the Lake Forest fracas will begin as soon as the first game ends.

Stagg is sending a vastly improved squad on the gridiron today. The double defeat last Saturday disclosed the Maroons' weak spots and practice this week has been entered into with lots of scrap and determination in an effort to correct these faults.

Three Chicago veterans and a promising sophomore are crippled and will not be able to play. Capt. Weislow has just emerged from the hospital and has his injured knee in a splint. Sol will be lucky if he is in shape to play in the Iowa game a week hence. Priess and Spence, the best ends on the squad, both are slightly incapacitated and probably will not be used.

The center of the Maroon line will see an addition that will compensate a bit for these losses. Clarence Cushman is starting at tackle, having been declared eligible this week, and should bring joy to the hearts of Chicago followers who were downhearted after the double defeat last week, which was due mostly to the weakness of the Maroon line. Proudfoot, veteran tackle, is starting at guard, and Red Krogh, conference wrestling champion and end for the last two seasons, is slated for the tackle berth opposite Cushman. Krogh has played the position most of the week in practice and has shown up well.

Stagg will start Bluhm, Mendenhall, Libby, and Levers in the back field.

CHICAGO.		WYOMING.
Stickney, 180	L. E.	Dunker, 170
Krogh, 178	L. T.	Stewart, 190
Proudfoot, 198	L. G.	Joyce, 155
Small, 177	C.	Osborne, 178
Casale, 175	R. G.	Toucher, 180
Cushman, 179	R. T.	Duncan [C.], 190
J-rsild, 170	R. E.	Coughlin, 180
Bluhm, 165	Q. B.	Hart, 158
Mendenhall, 160	L. H.	Harkins, 138
Libby, 168	R. H.	Farrell, 186
Levers, 175	F. B.	Geer, 186

Officials: Referee—Gardner [Cornell]. Umpire—Hedges [Dartmouth]. Field judge—Young [Illinois Wesleyan]. Head linesman—Morrison [Kansas].

HERE'S THE NEW SNAP BRIM HAT FOR FALL

$7

It's 'some' value, too—fine quality, medium weight, silk lined. Exclusive with this store—it's our own design—narrow snap brim, trim high tapered crown. In fall's smart new shades—$7

Another great fall value—a new hat for $5

BASKIN

State Street just north of Adams — 63rd Street at Maryland

Phoenix have worked modern art designs into these new men's hose

You'd hardly realize that such intricate designs and such complicated color combinations could be put into hose, but Phoenix have done it. They've followed the ultra modern trend-cubist designs-step weaves-shadow weaves-all new and startingly smart

$1

Other Phoenix hose 35c to $2

MAURICE L ROTHSCHILD
State at Jackson
MINNEAPOLIS CHICAGO ST. PAUL

IT'S EASY TO PAY THE WHEELER WAY

Wheeler's
ORIGINATORS OF CHEERFUL CREDIT
135 SOUTH STATE STREET

Men Who Want Smart New Clothes Use Wheeler's New ABC PAYMENTS
"Easy as ABC"

Men of all ages and incomes are choosing the new Wheeler Cheerful Credit system of having better clothes on convenient payments. You'll be surprised at the styles and qualities you can get in new Fall Clothes on terms that are made to fit your pocketbook.

Buy Now—Wear Now—Pay Later

NEW FALL Special
Single breasted 2-button peak lapel. Rope shoulder. Double breasted vest. Pleated trousers.
$45
Others $25 to $75

MEN'S TOP COATS
$35
Others $25 to $65

BOYS' SUITS
Boys' School Suits with 2 pairs of Knickers
12.95
Others to $35

Open Tues., Thurs., Sat. Till 9 P. M.

TODAY AND SUNDAY
CHICAGO FIREMEN
WORLD'S FIREMEN CHAMPIONS
THREE GAMES
AMERICAN GIANTS
COLORED ALL STARS
At American Giants Park, 39th & Wentworth
Results by Radio—World and City Series
Admission 50c Reserved 25c

RESORTS AND HOTELS
GOODRICH STEAMSHIP LINES
Muskegon Grand Haven Grand Rapids
Holland St. Joseph Benton Harbor
Phone Whitehall 4811
DOCKS: MUNICIPAL PIER

RESORTS—FOREIGN Ocean Travel. RESORTS—FOREIGN Ocean Travel.

New Zealand

AN INFINITE VARIETY OF ENCHANTING SCENERY, FROM TROPICAL LUXURIANCE TO SNOW-CLAD ALPS

SOUTH SEAS AUSTRALIA

An Ideal Holiday—Rest and Change
A circular tour with Stopovers any point en route. First-class, round fare, $516; second class, $427. Sailing every 14 days.

PORTS OF CALL: Honolulu, Suva (Fiji), Auckland (New Zealand), Sydney (Australia), Wellington (New Zealand), Raratonga (Cook Islands), Papeete (Tahiti)

For pamphlets and full information, apply
CANADIAN-AUSTRALASIAN ROYAL MAIL LINE
508 Hastings Street West, Vancouver, B. C.
or Canadian Pacific or Canadian National Railways
UNION STEAM SHIP CO. OF NEW ZEALAND, LTD.
230 California Street, San Francisco.
or Jos. P. Egerton, Inc., 321 N. Michigan Ave. Phone State 3254—3255, or any Tourist Steamship or Railroad Agent

WINDY CITY WINS DIXIE PURSE AT LINCOLN FIELDS

Romps Home 6 Lengths in Front of Helen M.

BY FRENCH LANE.

Just about the time the 7,000 race-goers decided an odds-on favorite could not win at Lincoln Fields yesterday Windy City, fleet son of Upset, in the stable of F. M. Grabner of Chicago, came along and mussed up all the calculations.

Windy City not only won the Dixie Highway purse for 2 year olds, but he made a show of his field when he scrambled home six lengths in advance of Helene M., owned by Griffin Watkins, the Alton (Ill.) shoe magnate.

The weak hearted That's It, from the Three D's stable, wound up in third place, after making the early pace, and in the mutuel betting Windy City paid $3.92, one of the few odds-on choices to win in Chicago this season.

While Windy City's great turn of speed over the muddy track was the chief issue in the struggle, the race for a time developed into a battle of wits between Jockeys L. Hardy and H. Philpot.

While That's It was out making the dizzy pace for the first half mile, with Windy City lapped on him, Jockey Hardy kept That's It just close enough to the rail to make it impossible for Philpot to come through and go into the lead on Windy City.

As they neared the turn, and after he had tried unsuccessfully a half dozen times to squeeze through the narrow opening, Philpot gave it up as a bad job. Sacrificing a half dozen lengths, he pulled Windy City back out of the pocket and then sent him around on the outside of That's It.

This drive took all the run out of That's It and all the ride out of Hardy. In 20 strides Windy City made up the ground he had lost and now he was flying into the lead. He kept forcing his way forward until he was far in front of all his rivals. Philpot took no chances and kept the Grabner colt going at full speed to win off by himself.

It was a brilliant performance by the son of Upset, for he ran the six furlongs in 1:14 4-5, by far the fastest race that was run over the muddy track throughout the afternoon.

So many favorites, but not one of the others at less than even money, rolled home during the afternoon that the figure players are beginning to regret the Lincoln Fields season comes to a close this afternoon.

They ripped up their tickets in the first race when the best Padona could get was third money. But they collected on Col. Hemingway in the second and came right back and cashed their tickets on Ohio in the third.

LINCOLN FIELDS RESULTS.

FIRST RACE—Purse $1,200, claiming, 3 year olds and up, 7 furlongs:

Old Bill, 110 [Kellum]	7.70	5.80	3.84
Focus, 101 [Knight]		18.02	8.18
Padona, 110 [Allen]			3.56

Time, 1:27 2-5. Black Flyer, Majestic, Divot, Blue Torch, Bill Seth, Altura, *Al Garnet, *Vendome, and *Shasta Nun ran. *Field.

SECOND RACE—Purse $1,200, claiming, maidens, 2 years old, 7 furlongs:

Col. Hemingway, 108 [Depreema]	5.90	3.76	2.94
Lady Lanta, 102 [L. Jones]		3.00	3.76
Empty Glass, 103 [Turk]			4.38

Time, 1:29 3-5. Semper Felix, Thistle Princess, The Padre, Golden Sunshine, Dunreith, Draha, ran.

THIRD RACE—Purse $1,200, claiming, maidens, all ages, 1 mile:

Ohio, 105 [L.Jones]	4.96	3.42	2.76
Edna Dale, 102 [Shropshire]		7.34	4.54
Hemstat, 110 [Fronk]			5.82

Time, 1:44. National Brick, Clash, Master Maid, Little Beaver, Pokesta, Bill Culbertson ran.

FOURTH RACE—Purse $1,200, claiming, 3 year olds and up, mile and three-sixteenths:

Frightful, 108 [Warden]	12.24	3.58	3.14
Do'n Current, 108 [Cavens]		2.60	2.34
Cartoon, 105 [L.Jones]			4.40

Time, 2:04 1-5. Tom Byrne, Majoe, Hawk Eye ran.

FIFTH RACE—Purse $1,200, 2 year olds, 5 furlongs:

Windy City, 115 [Philpot]	3.92	2.70	2.34
Helene M., 104 [D.Smith]		3.92	3.26
That's It, 112 [Hardy]			3.06

Time, 1:14 4-5. Buddy Basil, Braggadocio, Sandy Shore, Paul Hartenstein ran.

SIXTH RACE—Purse $1,500, claiming, 3 year olds and upward, mile and a sixteenth:

Dante, 107 [Cavens]	4.42	3.20	3.08
Westwind, 103 [Shropshire]		5.60	4.44
Frankie, 102 [Knight]			5.64

Time, 1:51 2-5. Thistle Glad, Adele W., Bradley's Toney, Babbling, Jean Bond ran.

SEVENTH RACE—Purse $1,200, claiming, 3 year olds and up, mile and a sixteenth:

Fire Chief, 113 [Laidley]	15.56	7.98	5.34
Sobeiz, 115 [Hardy]		8.06	6.22
Tea Tray, 107 [Jones]			13.86

Time, 1:51. Azov, Poor Boy, Thistle Beauty, Bonny Basil, Far Away ran.

LINCOLN FIELDS ENTRIES.

FIRST RACE—Purse $1,200, claiming, 3 year olds and up, 6 furlongs—*Go Away, 100; *Marjory Seth, 105; Cloud Idolizer, 113; Alleghan, 113; *Arrogant, 108; *Kanawha, 108; Nix, 108; Wildrake, 113; *Col. Seth, 108; *Dry Moon, 108; Now, 105; Adventuress, 110. Also eligible: *Corin, 100; *Seth's Romance, 100; *Gabaldon, 108; *Secure, 100; *Coy, 108.

SECOND RACE—Purse $1,200, claiming, 2 year olds, 6 furlongs—Athey, 107; *Sentry Lass, 100; *Oceanid, 100; Christie Flanagan, 113; Joe Marshall, 107; *Western Eagle, 105; Mac Foxie, 110; Jack Berry, 110; *Omardale, 105; Claire Amour, 110; Bumpsie Ray, 105; Machete, 113. Also eligible: Sweet LaCruse, 115; *Little Beaver, 95; *Ray Ruddy, 100; *Bobby Basil, 108.

THIRD RACE—Purse $1,200, claiming, 3 year olds and up, 1¼ miles—*Gen. Clinton, 108; *Fannie May, 102; *True Boy, 108; Al Garnet, 101; Marlboro, 110; *Cecelia Grob, 97.

FOURTH RACE—Purse $1,200, claiming, 3 year olds and up, 6 furlongs—*Wild Charmer, 101; *Anita M., 99; *Bonaire, 111; Gold Mint, 112; *American Thunder, 95; *Stampdale, 104; Phantom Fire, 110; Tyrol, 109.

FIFTH RACE—Purse $5,000 added, handicap, 3 year olds and up, 1¼ miles—Marie Flynn, 107; Misstep, 117; Mike Hall, 120; Flattery, 100; Lawley, 100; Sankari, 114.

SIXTH RACE—Purse $1,300, The Autumn Days, all ages, 6 furlongs—Blackwood, 109; Bonnie Khayyam, 104; Host, 101; War Time, 99; Joy Ball, 109; Ingrid, 104; Casuga, 103; Dark Phantom, 104.

SEVENTH RACE—Purse $1,200, claiming, 3 year olds and up, 1 mile and 1 furlong—*Xira, 101; *Bearing, 95; *Street Liz, 98; *Know Me Gnome, 101; Over Fire, 111; *Ramble, 108; Devonshire, 109; Clarence Thomas, 106; *Pat Field, 101; *Union Jack, 101; Donna Santa, 103; Dr. Clark, 111. Eligible: *Oceanic, 106.

*Apprentice allowance.

Weather clear; track heavy.

News from the Race Tracks

DAILY RACING FORM SELECTIONS

CONSENSUS.

LINCOLN FIELDS.

1—Wildrake, Kanawha, Colonel Seth.
2—Bobby Basil, Omardale, Christie Flanagan.
3—True Boy, Barlboro, General Clinton.
4—GOLD MINT, Wild Charmer, Tyrol.
5—Misstep, Mike Hall, Sankari.
6—Caruga, Bonnie Khayyam, Dark Phantom.
7—Ocean Current, Ramble, Over Fire.

LATONIA.

1—Manzana, Little Torch, Drone.
2—GUI MONSIEUR, Broomshot, Glenno.
3—Sunsard, Goldiva, Dodgson.
4—Gale, Patricia Marian, Sixty.
5—Rhinock, Rolled Stocking, Wood Lore.
6—Nicaragua, Frank Horan, Plumbago.
7—McCullough, Grand King, Lieut. Rust.

LAUREL PARK.

1—Prowler, Mirage, Fair Vena.
2—Red Leather, Donetta, Puget Sound.
3—Portia, Lieutenant II., Fair Anita.
4—Hot Toy, Beauregard, Reigh Olga.
5—NEDDIE, Cady Hill, Zoom.
6—Fairy Maiden, Rockslide, Ring On.
7—Judge Caverly, King Carter, Omrah.

JAMAICA.

1—Care Free, Dumpy, Campanini.
2—Blue Darter, Metzie's Buddy, Flitting Day.
3—Justinian, Morsun, Simba.
4—CHANCE PLAY, Genie, Black Panther.
5—Peter, Golden Arrow, Laurie.
6—Euphrates, Shakitup, Great Rock.
7—Briarbroom, Rock Thorn, Iron Crown.

LAUREL PARK RESULTS.

FIRST RACE—Purse $1,300, claiming, 3 year olds and up, 1 mile and a sixteenth:

Pop Bell, 114 [Barnes]	21.90	7.80	6.10
Harry Carroll, 117 [Workman]		4.50	3.80
*Plucky Pal, 103 [Watters]			4.20

Time, 1:48 4-5. Sunswept, Florenda, Frances Rock, Deronda, Dixie Smith, *Wormwold, Lorei, *Bonny Castle, Brahman ran.

SECOND RACE—Purse $1,300, claiming, maidens, all ages, mile and 70 yards:

Lane Allen, 115 [Watters]	5.20	3.30	3.00
Don Q, 115 [Bejshak]		3.70	3.10
Sun DeMeur, 115 [Saeur]			4.08

Time, 1:46. *Scattered Scarlet, Rim, Kathleen B., Red Pate, *Ambition, Sauce ran. *Watkins Black entry.

THIRD RACE—Purse $1,300, claiming, 2 year olds, 1 mile:

Sport's Grit, 108 [Bejshak]	13.90	9.50	4.80
Minotaur, 111 [Workman]		8.90	6.60
Mint Smash, 103 [Watters]			9.20

Time, 1:41. Talaris, Shasta Pebble, Hairyard, Clamy, Curdie, Black Alice, Miss Jason ran.

FOURTH RACE—Purse $1,300, 2 year olds, fillies, 5½ furlongs:

*Nettie Stone, 114 [Walls]	11.10	6.80	4.60
*Sh'pherdess, 114 [Bejshak]		6.80	4.60
My Sis, 114 [Barnes]			9.50

Time, 1:06 4-5. Exposay, Pretty Michelle, Nigre, Spree, Irish Morn ran. *Mrs. J. D. Hertz entry.

FIFTH RACE—Purse $1,500, The Collington, handicap, all ages, 6 furlongs:

Saxon, 114 [Walker]	98.80	30.70	9.20
*Grouncher, 108 [Fields]		5.70	3.60
Oh Sussana, 126 [Garner]			5.30

Time, 1:13. Polish, Clean Play, *Agitator, The Heathen, Greenock ran. *H. P. Whitney entry.

SIXTH RACE—Purse $1,000, 3 year olds and up, 1 mile and a sixteenth:

Recreation, 112 [Fields]	3.10	2.60	2.10
The Freshman, 108 [Merkler]		7.30	3.30
Milaria, 100 [McGinnis]			4.50

Time, 1:46 1-5. Dangerous and Dear Ines ran.

SEVENTH RACE—Purse $1,300, claiming, 3 year olds and up, 1 mile and a sixteenth:

Billy Warren, 109 [Zaullo]	9.10	5.10	3.20
Battle Shot, 114 [Workman]		5.50	3.80
Sonny Golden, 106 [Rines]			3.00

Time, 1:48 3-5. Trojis, Mississippi, Tony Ruiz, Three D's, Jane Brooker, Here's How ran.

LAUREL ENTRIES.

FIRST RACE—Purse $1,300, maidens, 2 year olds, 5½ furlongs—Brown Brunette, 115, Rubicon, 115; Crucero, 115; Nancy Byrd, 112; Sun Broom, 115; Searcher, 115; Broomstaff, 115; Transit, 112; Fair Vena, 112; Island Lad, 115; Sneboe, 115; Lionhearted, 115; †Mirage, 115; Pat O'Connor, 115; Glen Eagle, 115. Eligible—Glenwild, 115; †Prowler, 115, M. E. Widener entry.

SECOND RACE—Purse $1,300, claiming, 3 year olds and up, 1 1-16 miles—Jim Crow, 108; Donetta, 114; Hedgefence, 113; Keydet, 108; Puget Sound, 117; Czarist, 113; Danger Signal, 109; Vagrond King, 113; *Jenny Dean, 115; John F. O'Malley, 108; Aversion, 113; Lucky Drift, 114; Joe Adams, 112; Red Leather, 114; *Fair Lark, 104. Eligible—Corwheel, 118; Rhyme & Reason, 108; *Red Sublette, 112.

THIRD RACE—Purse $1,300, claiming, 3 year olds and up, 6 furlongs—Landlord, 112; *Black Beetle, 103; *Flying Torch, 107; Anaconda, 112; Hypnotism, 113; *Paulina L., 100; Burning Glass, 108; Amen Ra, 116; Knockany, 113; *Fair Anita, 104; *Nursery Rhymes, 103; Lactarius, 112; Portia, 104; Lieut. 2nd, 116; Scotland, 116. Eligible—Nellie Wood, 109.

FOURTH RACE—Purse $1,300, the Cumberland, 3 year olds, mile and 70 yards—Charlemagne, 112; Hot Toddy, 110; Beau Regard, 110; Replevin, 103; Corporal, 110; Reigh Olga, 106; Algernon, 106; Sun Persian, 103.

FIFTH RACE—The Johnston stakes, purse $10,000 added, 2 year olds, 6 furlongs—Glenwild, 106; Jean Valjean, 106; Friar Cliff, 106; Supercrock, 104; †Nymph King, 109; †Cashmil, 115; Marine, 112; †Zoom, 113; †Beacon Himm, 106; †Coin Collection, 112; †Sun Broom, 106; Herodiansgs, 109; Nettie Stone, 106; Father, 115; Neddie, 107. †H. P. Whitney entry; †Sagamore stable entry; †E. B. McLean entry.

SIXTH RACE—Purse $1,300, claiming, 3 year olds and up, 1¼ miles—Friar's Hope, 112; Ring On, 114; *Point Breeze, 111; Rockslide, 112; Fairy Maiden, 109.

SEVENTH RACE—Purse $1,300, claiming, 3 year olds and up, 1¼ miles—Breast Plate, 112; *King Carter, 107; Alfiasno, 113; Judge Caverly, 116; *Chairman, 107; Speedy Prince, 112; *Irvington, 111; *Middle Temple, 107; Her Leonid, 112; *Graf Und Stift, 103; Partner, 107; Sea Fairy, 104; Fair Rowena, 109; Omerah, 112.

Weather partly cloudy; track fast. *Apprentice allowance claimed.

JAMAICA RESULTS.

FIRST RACE—Claiming, maiden fillies, 2 year olds, 5 furlongs:

Spectre, 109 [Pascuma]	8-1	4-1	2-1
Sport, 109 [Arnold]		5-1	5-2
Marinette, 102 [Long]			2-5

Time, 1:00 3-5. Star Flier, Highland Maid, Binki, Hazel Gumberts, Mintcel, Paula L., Ballot Girl, Our Joan, Patricia Claire and Apvaal ran.

SECOND RACE—Claiming, 3 year olds and up, mile and a sixteenth:

Grand Bey, 119 [Long]	7-2	7-5	7-10
King Jimmy, 116 [Hampton]		Ev.	2-5
Last Bite, 107 [Sordelet]			1-2

Time, 1:48. Deviner, Fraulein, Francais, Architect, Dry Toast, Tommy Foster and Ominous ran.

THIRD RACE—The Lafayette Handicap, all ages, 9 furlongs:

Polydor, 126 [Kelsay]	1-3	Out	Out
Hogan's Alley, 100 [Kurtsinger]		2-1	4-5
Gerard, 115 [Ellis]			1-3

Time, 1:12 3-5. Sandy and Tannic ran.

FOURTH RACE—The Wading River, Claiming handicap, all ages, mile and 70 yards:

Rejuvenation, 113 [Pascuma]	11-10	1-3	Out
Clearance, 110 [Watters]		Ev.	2-5
Vacation, 112 [Ellis]			Ev.

Time, 1:44. Tin. Glee Club ran.

FIFTH RACE—2 year olds, 5½ furlongs:

Hypoluxo, 118 [Kelsay]	6-5	2-5	1-3
Prairie Fire, 118 [McAtee]		2-5	1-5
Mulatto, 115 [Winters]			8-1

Time, 1:06 4-5. Zest, Stars and Bars, Lew Black ran.

SIXTH RACE—Claiming, 3 year olds and up, mile and 70 yards.

aGnome Girl, 114 [Allen]	8-5	1-2	1-5
Lass O'Gowrie, 120 [McCoy]		7-10	1-3
aTorpenter, 112 [Burke]			1-5

Time, 1:46. Nama, Resocurceful, Aviasak ran.

aE. J. Hodson entry.

JAMAICA ENTRIES.

FIRST RACE—Claiming, 3 year olds and up 6 furlongs—Dumpy, 114; Spirit of Sense, 114; Atherstone, 114; *Campanel, 111; Steadfast, 111; Adjutant, 114; Fred Buell, 120; Wedding Flight, 110; Chesty Bill, 110; *Romp, 119; †Grace H., 104; Corral Boss, 110; Care Free, 126; Saratora Maid, 117.

SECOND RACE—Claiming, 3 year olds and up, mile and 70 yards—*Blue Darter, 114; Roseate 2d, 121; *Johnny Campbell, 119; Tester, 121; *Paige, 105; Metzies Buddy 119; Captain Martin, 121; Blue Beany 119; †Shasta Grafton, 110; †Morcrystal, 108; Havoc, 118; *Love Message, 108; *Vie, 116; *Pixols, 111; †Flitting Day, 111; Crimdus, 116; Dos Pesos, 116; *Omar's Double, 113; †Wishing Stone, 117; Candy Stick, 114.

THIRD RACE—Handicap, purse $2,500 added, 2 year olds, 5½ furlongs—Kopec, 112; Simba, 114; Morsun, 114; Timeray 2d, 115; Justina, 117; African, 97; Cathford, 105; Comsucker, 112.

FOURTH RACE—The Continental, handicap, purse $4,000 added, 3 year olds and up, mile and a sixteenth—Arcturus, 93; Genie, 114; Black Panther, 111; Chance Play, 127; Excalibur, 102; Panalo, 102; Glad, 97.

FIFTH RACE—Conditions, 2 years old maidens, 5 furlongs—Larrie, 118; †Partnership, 108; Smart Set, 115; †Edna Z., 105; †Gaucho, 108; Peter, 118; †Reral, 105; Golden Arrow, 118; Raspberry, 118; Casalina, 108; Rubbernecker, 118; Searington, 118; Common Sense, 108; Black Diamond, 118; Avanti, 108.

SIXTH RACE—Claiming, 3 year olds and up, mile and a furlong—†Shakitup, 113; Euphrates, 123; Great Rock, 118; *Tomahawk, 111; *Dubric, 121.

SEVENTH RACE—Claiming, 3 year olds and up, 6 furlongs—Saratosa, 118; Mote, 122; Poeticale, 115; *I Hope So, 113; *Robcaw, 109; Rockthorn, 116; Iron Crown, 118; *Philips First, 114; Titan, 114; Kit Carson, 116; Briar Broom, 118; Red Cliffe, 116; Royal Mate, 110; Manwell, 120; *Prattle, 112.

LATONIA ENTRIES.

FIRST RACE—Purse $1,200, claiming, 3 year olds and up, 1⅛ miles—Congo II., 110; *Little Torch, 109; *Kubla Khan, 110; Pretty Run, 112; Moms Bob, 115; Sabbatus Maid, 112; *Deniess, 101; Manzana, 115; Miss Margie, 107; California, 106; *Drone, 110; *Two Pais, 110; Ginestra, 109.

SECOND RACE—Purse $1,200, allowances, maidens, 2 year olds, 5½ furlongs—†Zita McCarthy, 112; Broom Shot, 112; Pretty Rose, 112; Glenno, 115; †Enola B., 112; Ellen Adair, 115; Chiz, 112; Little Scout, 115; ‡Sweep Maid, 112; Chip, 115; ‡Deprivor, 115. Sporting Maid, 112. Eligible—†Oui Monsieur, 115; Thunder Girl, 112; Home James, 115; †Rufe McClain, 115; Dare Devil, 115; Jolliet stable entry; ‡Vroscommon stable entry; †Audley farm entry.

THIRD RACE—Purse $1,200, claiming, 3 year olds and up, 6 furlongs—*Adrema, 108; Mickey D., 108; Dodgson, 108; *Noble Wrack, 103; Sunsard, 102; Sister Zoe, 102; The Rat, 113.

FOURTH RACE—Purse $1,200, claiming, 3 year olds and up, 1⅛ miles—Patricia Marian, 107; Grayling, 115; The Southerner, 109; Gale, 115; Wolfy, 115; Sixty, 115.

FIFTH RACE—Purse $5,000 added, the Covington handicap, 3 year olds and up, 1⅛ miles—Helen's Babe, 105; Tempest, 105; Rhynock, 110; Woodlord, 114; William Penn, 104; Royal Julius, 105; †Pensmaster, 109; †Rolled Stocking, 122; Easter Stockings, 105; Broadside, 109. †J. W. Paris entry.

SIXTH RACE—Purse $1,200, allowances, 2 year olds, 5½ furlongs—Tommy, 105; †Nicaragua, 110; Plumbago, 115; †Hot Spot, 105; Gardner Deer, 110; Leo, 105; Virado, 107; †Big Brother, 105; Sweepsors, 107; †Barrie Oliver, 103; Helen Dean, 105. Also eligible—Frank Horan, 107; Uptime, 110. †Audley farm entry; †H. P. Headley entry.

SEVENTH RACE—Purse $1,200, claiming, 3 year olds and up, 1⅛ miles—*Bill Hare, 110; Lieut. Rust, 115; Samaron, 110; McCulloch, 110; *Resolute, 107; *Love Child, 110; *Grand King, 110; Warfield, 115; *Vole, 110; Lord Marmion, 109; Coloratura, 106; Mercedes E., 112. Eligible—Brunenth, 113.

Weather cloudy; track sloppy. *Apprentice allowance claimed

Starting Monday, Oct. 8

HAWTHORNE

21—Days Running Races—21

THURSDAY, OCTOBER 11
HAWTHORNE GOLD CUP EVENT. $20,000.00 ADDED

SPECIAL TRAINS—ILLINOIS CENTRAL Leave Randolph St. Daily (ex. Sat.) 12:45, 1:15 and 1:30; Sat., 12:30, 12:50, 1:10 and 1:30. All trains stop Van Buren, Park Row and Halsted. Round trip, 50c. Douglas Park Elev. to 52d; Surface lines. RACES START 2:15 every day. 48th St., North and South, now open.

ADMISSION $2.20, state tax included. CLUBHOUSE $2.40 additional, war tax inc.

ESPINOSA AND DIEGEL MEET FOR PRO TITLE TODAY

Eliminate Sarazen, Smith by Decisive Scores.

Baltimore, Md., Oct. 5.—(AP)—Gene Sarazen went down to a one-sided defeat today in the semi-final round of the National Professional Golfers' association championship tournament, a victim of his own temporarily palsied putting touch and of the brilliant golf of Leo Diegel.

Taking full advantage of the little Italian's many unaccountable miscues, Diegel downed Sarazen 9 and 8. Thus Diegel accomplished the notable feat of eliminating Walter Hagen, the defending champion, and Sarazen, a former titleholder, on successive days.

The decisive victory carried the White Plains, N. Y., professional into the final round tomorrow, when he will fight it out for the championship with Al Espinosa of Chicago. The jovial, sun-tanned Al reached the final bracket by defeating young Horton Smith of Joplin, Mo., 6 and 5, with an impressive display of par-equaling golf.

Sarazen Misses Easy Putts.

While the erratic Diegel, having one of his good days, would have been a tough proposition even for Sarazen at the peak of his game, his work was made much easier by some of the saddest putting Gene ever produced in national tournament play. Time after time he missed the easiest of three foot set-ups. As though to make it even more heartbreaking, Diegel on the last two holes came from nowhere to stage some remarkable recoveries from traps. On the last two holes his ball was in the sand, while Gene was on the green, yet Leo carried one of them and halved the other for the match.

From the beginning of the match to the end on the 28th green, Sarazen bore little resemblance to the iron-nerved little giant whose greatest claim to fame has been his deadly work with the putting iron. His other clubs were misbehaving, too.

Espinosa Plays Best Golf.

Espinosa played the best golf of the day. He finished the morning round 7 up, and until the 18th green Smith was unable to win a hole. Espinosa shot that round in 71, one over par. For purposes of comparison it is interesting to note that Smith needed 80, Sarazen 81, and Diegel 75. Smith made a notable rally in the afternoon round when he went out in 33, getting back three holes. After that Espinosa riddled him with a run of two pars and two birdies, which ended the match at the 21st green.

Prep Games Today

Moosheart-Lindblom at Normal Park.
Roosevelt at De Paul.
St. Ignatius-St. Philip at Jackson boulevard and Kedzie avenue.
Sankako-Tilden at White City.
Lane at Loyola.
Fenger at Momence, Ill.
Senn at Battle Creek, Mich.
Morton at Proviso.
Marshall at Moline, Ill.
Crane at Evanston.
Blue Island at Lemont.
St. Patrick at De La Salle.
Waller-Waite at Toledo, O.
Lake View at New Trier
Schurz at Muskegon, Mich.
St. Mel at Austin.
La Grange at Riverside.
Calumet City at Bloom.
Bowen at Oak Park.
Parker-Hyde Park at White City, 10 a. m.

LINCOLN FIELDS

Change of railroad and track schedule beginning Monday, October 1st

FIRST RACE 2:00 P. M. each day

BY TRAIN—C. & E. I. Railroad, Dearborn Station. Special trains leave 12:10, 12:25, 12:40, 12:55. Saturday last train leaves 1:10 P. M. All trains stop at 47th St. and Englewood. Round trip, $1.00.

BY AUTOMOBILE—South Parkway, West on 55th to Western Ave., South on Western Ave. (Route No. 1 Dixie Highway), direct to Lincoln Fields. Or South on Western Ave. to sign board marked "Lincoln Fields." East to Steger, south to Lincoln Fields.

Lincoln Fields Jockey Club, Inc.

A TRIBUTE TO SERVICE

The AMERICAN LEGION *chooses*

Illinois Central

to Carry 900 Legionnaires

Chicago to St. Louis

in Five Special Trains and Regular Trains

OCTOBER 5 and 6

en route to the

National Convention

at San Antonio, Texas

Route to St. Louis of the Diamond Special Non-stop Overnight train; Leave Chicago 11:55 p. m.—and the Daylight Special popular 6½ hour train—Leave Chicago 11:45 a. m.; and the St. Louis Special—Leave Chicago 9:00 a. m.

Returning via New Orleans

Illinois Central will operate 13 special trains to carry 2100 legionnaires homeward from New Orleans.

Route of the
De Luxe Panama Limited
21-hour train Chicago-New Orleans

This preference shown Illinois Central is typical of the many tributes won by its exceptionally high standards of sincere, dependable service.

J. V. LANIGAN
Passenger Traffic Manager
301 Central Station
Chicago, Ill.

Illinois Central
THE ROAD OF TRAVEL LUXURY

FOR SALE

Our building, in the heart of the WHOLESALE district, is going to be REMODELED so we MUST GET OUT! This sudden notice caught us off our guard—we have already loaded up with a tremendous stock of new Fall Suits, TOPCOATS and warm Winter Overcoats to sell at from $35 to $60. NOW we must SACRIFICE everything in our store to get out quick. EVERY GARMENT IN OUR STORE WILL BE SOLD AT A FRACTION OF ITS ACTUAL MANUFACTURING COST! This is the most wonderful opportunity ever offered. Don't take our word for it—come in and see!

Fixtures, Cash Register AND $150,000 Clothing Stock

ALL WOOL SUITS

Herringbones, cheviots, tweeds, serges unfinished worsteds, etc., in all the new styles and also including blues, grays and tans. Perfect tailoring, expert styling. You'd be glad to pay $30 for these suits. We offer them at

$12

NEW FALL TOPCOATS

Long, full cut English models in Grays, Browns and Blues. Worth $30 of any man's money—now, **$12.90**

OVERCOATS

Big, warm burly coats that are smart and stylish. Genuine $35 values, at **$12.90**

SHEEPSKIN COATS

Sheepskin lined—wonderful for cold weather wear. $16 value for **$7.90**

Extra Special Value

One big group of smart new Young Men's Suits in single and double breasted models. Sizes 31 to 35. Big $35 to $45 values—our price,

$16.90

De Luxe Models

Double-breasted vests? You betcha! Lots of 'em. All colors. $35 values at **$19**

A wonderful selection of finest $40 suits at **$21**

At $45 these suits would be sensational values—at this price they are unbeatable. **$23**

PANTS—To Match Your Coat and Vest—$2.90

Swesnik Clothing Co.

200 W. ADAMS ST.

Open Every Evening Till 7:30, Sunday Till 4:30, Saturday Till 9:30 P. M.

WE ARE MORE THAN PLEASED WITH OUR TWENTY DIAMOND T'S

LANDON CARTAGE CO.
Leo S. Landon

DIAMOND T

2 ton Six chassis
$1650
F. O. B. CHICAGO

DIAMOND T MOTOR CAR CO.
Chicago Branch and Salesroom
932-41 W. Washington Blvd., Haymarket 3410
South Side Sales and Service Station
6543 South Park Ave., Wentworth 6400

$25,000 A DAY!

HIGHER THAN EVER
-AND GOING HIGHER
IN MONTHS TO COME

CHICAGO TRIBUNE
WORLD'S GREATEST NEWSPAPER

END OF WEEK RECORDS RISING BUSINESS TIDE

Expansion of trade and industry is the outstanding feature of business summaries dealing with activities throughout the country for the week just closing. Practically all lines are reported to be operating at an accelerated rate.

The harvesting and marketing of crops, augmented by seasonable autumn weather, have stimulated trade in the rural areas. Broadening activities in the various manufacturing districts are reported. A big change for the better in the textile industry has developed.

Best Gains in Steel.

The most notable expansion continues to center in the iron and steel industry, according to Dun's week-end review, with progress extending to other fields. About the only exception to the trend of general improvement is the unsettlement of commodity prices.

Favorable progress is reported in leading lines of trade in the Chicago metropolitan district. The machine tool business is improving. Sales for nine months are reported to be in excess of the entire year of 1927, according to Bradstreet's. Copper, brass, and zinc are receiving more attention and values are strong and advancing.

A greater number of buyers of dry goods and general merchandise were in the market, making larger purchases of seasonal goods and purchases and shipments exceeded last year. Retail trade continues to make a good showing with an excess over a year ago.

Export Trade Improves.

Improvement in export business together with good trade in smoked and dry salt meats is reported for the week in the review of general packing house trade conditions by Armour & Co. Fresh meats of all kinds continued to show weakness and lower prices with receipts of live stock still heavier than consumptive demand could readily absorb.

The automotive industry has entered the last quarter of the year on a scale of operations comparable to the high level of the third quarter, according to automotive Industries. The National Automobile Chamber of Commerce reports September production of the industry in the United States and Canada at 460,000 machines, compared with 489,758 in August and 271,649 in September of last year. The total for the first nine months of 1928 was 3,692,563, within less than 21,000 of the previous high production record.

Dividend News Cheerful.

Dividend news was again favorable. Directors of the Southwest Penn Pipe-Lines authorized the payment of $15 a share from the capital stock reduction account. The Andes Copper Mining company declared a special dividend of 75 cents a share. An extra dividend of $1 a share was voted by the Richardson company of Lockland, O.

Improvement in the gold situation developed with the announcement that $5,000,000 worth of gold from London will leave England today for New York. This will bring the total shipments of the autumn thus far to approximately $110,000,000.

"Katy" Drops Merger Plan; Cites Change in Stock Mart

Washington, D. C., Oct. 5.—(AP)—Attempts to merge an important group of southwestern railroads into a single consolidated system were abandoned today by action of the Missouri-Kansas-Texas railroad before the interstate commerce commission. A petition signed by President Columbus Halle declared that the proposal to take control of the St. Louis Southwestern and Kansas City Southern systems was no longer workable.

Grt. Northern Merger Now Awaits the U. S. Decision

Washington, D. C., Oct. 5.—(AP)—The plan for consolidating the Great Northern and Northern Pacific railroads into a single system to be known as the Great Northern Pacific was submitted finally to the interstate commerce commission today at the conclusion of oral arguments by attorneys for railroads, communities and states involved.

PRODUCE MARKETS

Butter prices were little changed, while fresh eggs were ½c lower. Live hens, spring chickens and geese declined 1c. Receipts by freight, 10 cars.* Heavy offerings of potatoes had a depressing effect and prices were shaded to make sales. Receipts, 198 cars, with 572 cars on team track.

WHOLESALE CREAMERY BUTTER PRICES

Score—	Chicago— Whsle.	Chicago— Jobbing	New York.	Boston.	Philadelphia.
93 score	48½	....	49½	....	49½
92 score	47½	....	48½	48½	49
91 score	46½	....	47½	48	47½
90 score	45½	47	46	47½	46
89 score	44½	45	46½	46	44½
88 score	43½	44½	45½	44	....
87 score	42	44	45	43	43½
86 score	.42	....	44	....	....

BUTTER PRICES TO CHAGO RETAILERS

Score—	Tubs.	Prints.	Cartons.
Extra [92-93]	49½-50½	51 -52	51½-52½
First [89-91]	47½-48½	49 -50	49½-50½

WHOLESALE CHEESE PRICES.

*Wholesale—	Chicago.	Twins.	New York.	Young Americas.	Philadelphia.
Flats	....	....	....	....	27½
Daisies, fcy	24½	24½	....	....	....
Daisies, ex-ch	24½	24½	23¾	26½-27	25¾-26
Daisies, fcy	24	24½	....	....	....
Daisies, ex-ch	24	24½	....	27	....
Twins, fcy	.24	24½	23½	....	25¾-26
Twins, ex-ch	....	....	23¾	....	....
Longhorns	....	....	....	....	....

*Previous day.

LIVE POULTRY—WHOLESALE.

Turkeys	25@30c	Old roosters	.21c
Hens	.22@26c	Ducks	.23c
Leghorns	.21c	Geese	.20c
Broilers	.30c		

FRESH EGGS.

Extra firsts	.34@35c	Ord. firsts	.27@29c
Firsts	.30@33c	Dirties	.23@26c
Refrigerator candled for retail trade			26@28c
Checks			

DRESSED BEEF.

	Yearlings. No. 1.	No. 2.	No. 3.
Chicago	.32	33	32
Kansas City	.43	44	43
Omaha	.30	23½	23
St. Louis	.22	22	20
Buffalo	.17	17	17

POTATOES.

Minnesota, 100 lbs.	.5 .70@	.90
Idaho	.75@	.85

VEAL CARCASSES.

300@400 lbs. good	.17@	.18
300@400 lbs. fair to choice	.19@	.20
100@130 lbs. fair to prime	.21@	.22
100@130 lbs.	.17	.23

GREEN FRUITS.

Apples, bu	1.25@	2.75
Blackberries, box 25 lbs	....	3.75
Cantaloupes, bu	1.50@	2.50
Grapes, 5 lb baskets	.17@	.19
Grapefruit, crate	4.00@	10.00
Lemons, box	5.50@	6.50
Oranges, box	7.50@	9.00
Peaches, bu	1.25@	2.25
Pears, box	1.25@	2.50
Pears, bu	1.00@	2.00
Plums, bu	1.50@	2.50
Watermelons, 15 pounds	2.00@	3.75

TOPICS OF FINANCE, TRADE AND INDUSTRY

J. L. Kraft, chairman of the board of the Kraft-Phenix Cheese company, has received a cablegram from Byamo, Cuba, to the effect that President Machado of that republic opened the new Kraft-Phenix cheese and butter factory at that place. The Kraft-Phenix Cheese Company of Cuba recently was organized with a capital of $226,000. Jason F. Whitney, president of the Kraft-Phenix Cheese company, is chairman of the board of the Cuba company; Frederico Fernandez Casas, capitalist of Havan, is president.

Contracts for $2,682,825,000 heavy construction and engineering operations awarded in the last nine months indicate 1928 will hang up a new record, according to Engineering News Record. In the same period last year the total was $2,366,612,000, a gain of 13.4 per cent for 1928.

Orders booked in September by the Sangamo Electric company for clocks, radio material, and meters were at a high rate, particularly for the new Sangamo electric clock. The management reports that orders are being received in a volume greatly exceeding earlier expectations.

Formation of the new Sikorsky Aviation corporation disclosed a contract giving the Curtiss Flying Service, Inc., exclusive selling rights of Sikorsky planes for commercial use in the United States. A similar contract for export was entered into with the Curtiss Aeroplane Export corporation. The management of the old Sikorsky company retains half of the capital of 200,000 shares of no par value stock in the new concern.

Walter E. Webb, vice president of the National Life Insurance company of the U. S. A., Chicago; A. W. Pettit of the Federal Life, and John V. Sees, general counsel of the Farmers' National Life Insurance company of Chicago will be speakers at the twenty-third annual meeting of the American Life convention to be held in St. Louis, Oct. 8 to 12.

Production of the entire automobile industry in this country and Canadian factories, making cars of American design, was 460,000 machines last month, against 489,758 in August and 271,649 in September, 1927, according to the National Chamber of Commerce.

INVESTORS GUIDE

Inquiries must bear the signature and address of writer. Answers of public interest will be published, those not of general interest will be mailed if stamped, self-addressed envelope is inclosed. Address letters to Investors' Guide.

Saturday, October 6. 1928.

[Copyright: 1928: By The Chicago Tribune.]

Ward Baking.

L. J. P., St. Petersburg, Fla.: Ward Baking corporation reported a balance of $4,231,896 available for dividends for 1927, as compared with $4,476,508 for 1926.

This is equal to $13.59 a share on the preferred, $23.79 a share on the class A common and $2.73 a share on the class B common stock in 1927, against $14.03 a share on the preferred, $26.44 a share on the class A common and $2.18 a share on the class B common in 1926.

Surplus for the year was $1,362,932 in 1927, compared with $1,763,535 in 1926.

Profit and loss surplus stood at $7,017,020 on Dec. 31, 1927, against $5,763,975 on Dec. 25, 1926.

Current assets were $7,086,047 and current liabilities $2,206,323 as of Dec. 31, 1927.

This left net working capital of $4,879,724, which compares with $6,192,609 as of Dec. 25, 1926.

For the 27 weeks ended July 7, 1928, the corporation reported net income of $1,728,135, comparing with $2,105,337 for the 28 weeks ended July 9, 1927.

These earnings were equivalent to 40 cents a share earned on the class B stock in the 1928 period, against 90 cents a share in the 1927 period.

Dividends at the annual rate of $8 are being paid on the class A stock, to which amount it has preference over class B—the two stocks sharing alike in any further distribution of profits or surplus.

The preferred stock is rather high grade.

The class A stock deserves a fairly good rating.

No dividends have been paid on class B stock.

It is a speculation at present.

MONEY AND EXCHANGE

Money in Chicago firm at 6 per cent or collateral; commercial paper, 5½ per cent, 5¼@6 per cent over the counter. Bankers' acceptances, 4⅝@5 per cent. Chicago clearings yesterday were $113,200,000 compared with $116,600,000 a week ago, and $106,200,000 a year ago. New York clearings were $1,430,000,000.

NEW YORK MONEY MARKET.

NEW YORK, Oct. 5.—(AP)—Prime mercantile paper, 5¼@5½ per cent; bar silver domestic, 58c; Mexican dollars, 43¾c. Call money, easier: high, 7; low, 6; ruling rate, 7; closing bid, 6; time loans, firm: mixed collateral, 60-90 days, 7¼; 4-6 months, 7¼.

FOREIGN EXCHANGE.

Closing foreign exchanges in amounts of $25,000 and over between banks, as quoted by the Illinois Merchants Trust company:

London—	Oct. 5.	Oct. 4.	Wk. ago.	Yr. ago.
Cables	484.88	484.81	485.00	486.35
Checks	484.38	484.31	484.50	486.38
Paris—				
Cables	3.91¼	3.91	3.91¼	3.92⅜
Checks	3.90⅝	3.90¼	3.90¼	3.92⅛

The following quotations are for checks:

Italy	5.23⅛	5.23¼	5.23½	5.52½
Antwerp	13.87¾	13.89¼	13.90½	13.93¼
Swiss	19.25	19.24¾	19.25½	19.28⅛
Holland	40.09¾	40.10	40.10¾	40.13¾
Denmark	26.66	26.66	26.66¾	26.78½
Sweden	26.75	26.75	26.76	26.92
Norway	26.65¼	26.66	26.66¾	26.36
Spain	16.30¼	16.31	16.48½	17.44
Germany	23.82¼	23.82	23.84¾	23.85½
Austria	14.09¾	14.09½	14.10	14.20
Poland	11.30	11.30	11.25	11.50
Greece	1.29¾	1.29¾	1.29¾	1.33
Roumania	.61¾	.61¼	.61½	.63
Jugo Sl.	1.76¾	1.76¾	1.76¼	1.76¾
Czecho Sl.	2.96¾	2.96¾	2.96¾	2.97
Finland	2.52¾	2.52¾	2.52¾	2.53
Canada	¼	¼	¼	½
Argentine	42.26	42.26	42.22	42.97
Brazil	12.10	12.10	12.10	12.30
Hongkong	50.50	50.40	50.30	50.15
Shanghai	64.50	64.40	63.95	63.75
Japan	46.15	46.15	46.40	47.15
India	36.90	36.90	36.75	36.75
Chile	12.21	12.21	12.17	12.20
Bulgaria	.73	.73	.72	.74
Singapore	56.75	56.75	56.75	56.40
Hungary	17.44	17.44	17.44	17.52

*Per thousand premium. †Per thousand discount. All other quotations are values in American cents.

DRY GOODS.

NEW YORK, Oct. 5. — (AP) — COTTON GOODS—Held steady in a quiet gray goods market, and finished goods continued in fair demand. The higher values on raw silk are assisting in steadying prices in the piece goods division, where the demand is better. Reports from Paterson state that workers in silk mills have decided to strike beginning Oct. 10. There is a continued steady demand for men's wear and women's wear fabrics for immediate delivery. Knit goods for immediate delivery are in active demand.

NEW YORK STOCK TRANSACTIONS

Friday, Oct. 5, 1928.
Total sales, shares....4,329,000
Year ago.....2,039,100

Friday, Oct. 5, 1928.
Total, 1928.....633,084,900
Previous year.....427,045,900

Dividend yield per ct.	Bid.	Asked.	Description—	Sales.	High.	Low.	Close.	Close— Net chge.	Oct. 7, 1927.
			A						
7.8	51	51½	Abitibi P & P.	1,100	53⅜	51¼	51¼	— 1	....
6.7	89½	90	Do pfd	200	90	90	90	+ ⅝	....
....	105	106	Abr & Straus.	700	107	106	106	+ 1	93½
6.3	112	114½	Do pfd	10	112	112	112	....	....
....	54½	56	Adv Rumely	700	56	54	54	— 3¼	....
....	60	62	Do pfd	900	62	60	60	— 1	32
....	3⅜	3½	Ahumada Ld .	2,200	3½	3⅜	3⅜	....	3½
2.6	77¾	78½	Air Reduc	700	77⅞	77	77¾	— ⅛	....
....	9½	10	Ajax Rubber .	6,700	10¼	9⅜	9⅝	— ⅛	8
....	4⅝	4¾	Alaska Jun ..	3,300	4¼	4⅜	4⅜	+ ⅛	1⅜
2.9	203	203½	Allied Chem .	18,000	206½	200¼	203	+ 3	159
5.7	122	122½	Do pfd	300	122¼	122¼	122¼	....	....
5.3	133	134½	Allis Chal Mfg	700	134	131⅝	134	....	115
....	9⅝	10¼	Amal Leath	300	10	10	10	....	13⅜
6.5	32½	33⅝	Amerada	2,900	32¼	31½	32¾	+ ⅜	29⅝
....	18⅜	19	Am Agr Ch..	700	18	18⅜	19	+ ⅝	14
....	66½	67½	Do pfd	300	68	67⅜	67¾	+ 1¼	46⅜
....	21	22	Am Beet Sug.	100	21	21	21	....	....
....	33⅛	33⅝	Am Bosch	200	60	60	60	....	....
3.7	41	41⅛	Am Brk Shoe.	400	41	41	41	....	42¾
5.7	121½	123	Do pfd	100	123	123	123	— ⅛	....
....	13¼	13½	Am Br B Elec.	....	13¾	13⅜	13½	+ ⅛	9½
....	51*	51⅝	Do pfd	100	51⅞	51⅝	51⅝	— ⅛	49½
1.7	107¾	108	Am Can	36,800	109¾	107⅝	108	— ⅛	94⅝
6.4	94½	94⅝	Am Car & Fdy	500	94½	94¼	94⅜	+ ⅛	101
7.4	95	96	Am Chain pfd.	100	95¼	95¼	95¾	— ⅝	....
3.5	82	83	Am Chicle	600	83¾	82	82	— 1	68¼
6.9	11⅝	11⅞	Am Drug	2,000	12	11⅝	11⅝	— ⅛	10⅜
3.0	71½	74	Am Encaustic.	600	72¾	71	72¾	— ⅜	43¼
2.7	215	223	Am Express ..	300	218	217	218	....	169
....	43½	44¼	Am For Pw..	3,000	44¾	43¾	43½	— ⅜	28¾
6.8	107	107⅜	Do pfd	100	107	107	107	....	106⅛
7.2	96⅝	96⅞	Do 2d pfd..	400	96⅝	96¼	96⅜	+ ⅛	....
....	40	41	Am H & Le p	100	40½	40¼	40½	— 1½	62⅞
4.0	75	75½	Am Home Pro	500	75¼	75	75	— ¼	52
4.8	41	42	*Am Ice	2,100	42½	41	42	— ⅜	27½
3.6	108⅜	109⅛	Am Inter Corp.	23,800	110⅜	108	108⅜	+ 1⅜	53
....	6¾	7⅛	Am La France.	3,200	7⅛	7	7	....	8
....	115	116	Am Lins Oil..	100	117	117	117	+ ⅝	50
8.3	95½	96	Am Loco	400	96½	95⅜	96	....	106⅛
6.0	116	117⅛	Do pfd	200	117	116½	116½	....	....
2.7	145	155	Am Mch & Fy.	500	150	145	150	+ 5	116½
6.0	49	49⅜	Am Metals ..	700	49¾	48⅝	48½	— 1	42¾
....	13	14½	Am Piano	200	15	13	13	....	....
....	53	54	Do pfd	200	53¼	53¼	53½	— ⅜	94
1.2	81½	82	†† Am Pw & L	4,400	82¾	81	81⅝	— ⅛	73¼
5.9	102⅝	103	Do pfd	400	102⅞	102⅝	102⅝	+ ⅛	....
....	71¼	71⅝	Am Repub.	2,000	71⅞	69	70¼	+ 1⅜	46⅜
3.3	150¼	151½	Am Radiator..	400	151	150	151	+ 1	138
5.0	119	120½	Am Ry Exp....	200	120	120	120	....	....
5.6	70	71	†Am Saf Razor	200	71	70	70	— 2	53
10.0	30	31	Am Seating ..	100	30⅝	30⅜	30⅝	+ ⅜	41
10.0	79	82	Am Shpbldg ..	90	80	80	80	....	115
....	4¼	4⅝	Am Ship & C.	200	4⅜	4⅜	4⅜	....	....
3.3	243½	244	Am Smelting .	3,400	244	240⅝	244	+ 2⅜	170
5.2	135⅝	136	Do pfd	500	135	135	135	— ⅛	135¾
7.1	164	168	Am Snuff	100	165	165	165	....	....
5.4	56¾	57	Am Sil Found	100	57	56¾	56¾	— ⅛	50¾
....	70	70¼	Am Sugar	700	70⅝	70¼	70⅜	— ⅝	52⅜
6.5	106	107	Do pfd	100	106½	106¼	106½	....	....
4.8	62¾	63⅜	Am Sum Tob.	500	62½	62	62½	+ ½	64⅛
24.0	20	21	Am Tel & C..	100	20⅜	20¼	20⅜	+ ⅛	....
5.1	177⅜	178	Am Tel & Tel.	1,500	177¾	177	177⅜	+ ⅛	181⅜
4.9	163	165	Am Tobacco ..	300	163¼	161⅜	163¾	+ 1	150½
5.2	116	117	Do pfd	100	116	116	116	+ ¼	115½
4.9	164	166½	Do B	1,400	165¼	163½	165¾	— ⅝	151
6.9	117½	119	Am Type Fdr.	1,400	119	117	117	— 1½	....
1.7	58¼	58⅝	†† Am Wat Wk	2,400	59⅜	58¼	58¼	— ¼	68⅜
6.1	98¼	100	Do 1st pfd..	100	98½	98¼	98¼	— ¼	....
....	18⅝	19	Am Woolen ..	700	18½	18⅜	18⅜	— ⅛	....
....	41¼	41⅝	Do pfd	300	41⅝	41⅜	41⅜	— ⅛	59
....	49	49⅛	Am Writ Pap.	500	49	48⅝	49	+ ⅛	50⅞
....	16¾	16⅞	Do ctfs	500	16	14½	16	....	....
....	54	54½	Am Zinc	77,400	55½	47⅝	54½	+ 7⅝	6
....	97½	97⅝	Do pfd	800	97½	94⅞	97⅝	+ 2⅜	....
4.9	81⅝	81¾	Anaconda	21,400	82¼	81	81½	— ⅜	47⅜
....	18¾	18⅞	Arm & Co. A.	7,900	18⅝	18¼	18⅜	— ⅛	9¾
....	9⅝	9⅝	Do B	5,700	9⅝	9¼	9¼	....	5⅝
8.2	85	85½	Do pfd	300	85½	84⅝	85½	+ ⅝	66
7.5	93	93½	Armour Del pf	400	93½	93	93	— ⅜	....
....	37⅛	38	Armour Ind ..	1,100	37⅞	37¼	37⅝	— ⅛	34
3.6	79	80	Archer Dan ..	500	80	79⅝	79⅞	....	46⅝
8.8	32	33	Art Loom Cor.	1,500	34	32	32½	+ 1⅛	46½
5.3	46½	46⅞	Asso Dry Gds.	1,500	47⅜	46⅜	46⅜	— ⅜	47½
8.8	102½	103	Do 1st pfd..	100	103	103	103	— 1⅜	....
4.2	48	48⅜	Assoc Inv	50	48	48	48	....	....
5.2	192½	193¾	Atchison	2,600	194½	192⅜	192⅝	— ⅜	194½
4.8	103⅞	104⅜	Do pfd	300	104	103⅞	104	+ ⅛	....
4.4	158½	159	†Atlantic C L.	600	158⅜	157⅜	158½	— ⅜	....
....	46⅞	48	Atl Gulf & WI	100	48	48	48	....	36
5.5	54½	55	Do pfd	300	55	55	55	— ⅝	36
2.2	179½	180	Atl Refining..	5,500	183⅜	179½	180	— ⅜	116⅛
6.0	116½	117	Do pfd	100	117	117	117	....	....
4.3	81½	82⅜	Atlas Powder..	100	82	82	82	....	63½
....	7⅝	8	Austin-Nich ..	800	8	8	8	....	....
10	10½	10⅝	Auto Sales ..	100	10½	10¼	10½	+ ⅛	....
9.4	28	32¼	Do pfd	400	32	30⅜	32	....	....
			B						
6.0	116½	118	Baldwin Loc pf	70	116⅝	116⅜	116⅝	— ⅛	121
5.4	110½	110⅝	Balt & Ohio..	2,000	111½	110⅜	110½	— 1	122
6.4	109	109½	Bamberger pfd	40	109	109	109	....	....
5.1	67	68	Bangor Aroos..	300	68	67¾	67¾	— ⅜	74
6.5	31⅛	31½	Barker Bros ..	500	31¼	31⅛	31⅛	— ⅛	....
5.0	39⅝	39⅞	Barnsdall A...	170,300	40⅜	39¼	39⅝	....	21¼
5.0	39	40¼	Do B	100	39¾	39¾	39¾	....	20½
2.0	98	107	Bayuk Cigars..	100	100	100	100	....	....
6.6	106	106½	Do 1st pfd ..	10	106	106	106	....	....
....	17⅞	18	Beacon Oil ..	6,300	18⅜	17⅝	17⅞	— ⅜	23½
3.0	75¾	77	Beechnut Pkg.	500	77	74¼	74¾	— 1⅜	64¾
....	13¾	14	Belding Bros ..	300	13¾	13⅜	13⅜	— ⅛	....
3.6	81½	82⅜	Bell & Co.	400	82¾	82	82	— ⅜	53⅜
....	69⅛	69⅜	Bethlehem Sti.	129,700	70⅜	68	69¾	+ 1⅜	58¼
5.9	118	119	Do 7% pfd..	200	118½	118⅜	118½	+ ⅛	116½
....	40	41	Bloomingda Br	300	41	40¾	40¾	....	37⅜
....	9¼	10	Block Fisheries	2,000	10	9⅝	9⅝	....	5
....	62	64	Do 1st pfd.	2,100	63½	61⅞	61¾	— 1½	39½
5.3	75½	76⅜	Bon-Ami A ..	1,400	76	75	75½	+ ⅜	67⅜
5.0	160	162	Borden Co	600	161¼	160¼	160¾	— ⅞	....
....	11	12½	Botany Mills A	100	12	12	12	....	....
....	58⅜	58⅝	Briggs Mfg ..	83,600	59⅜	58¼	58¾	+ ⅜	21½
....	4½	4⅝	Brit Emp Sti.	300	5	5	5	....	....
4.6	66⅝	66½	Brockway M T	4,400	67	66½	66½	— ⅛	....
5.1	70¾	71	Brk Man Tran	800	71	70¼	70¾	+ ⅛	56⅜
6.7	88½	89⅜	Do pfd	200	89	88	89	....	....
4.8	50½	51½	Brown Shoe ..	400	51¾	51	51	— ⅛	45
5.4	55½	56	Brun Balke Col	5,200	56¾	55¼	56½	— ⅛	32¼
....	42½	43	Brunswick Dk.	300	43¾	43	43	....	....
2.2	35⅝	35⅞	Bucy & Erie..	3,300	36	35⅜	35¾	+ 1⅜	....
5.7	42¾	44	Do CV pfd..	24,000	45	41¼	44	+ ⅜	....
6.2	111½	114	Do pfd	230	113	113	113	....	....
5.3	70¼	75	Buff R & P..	270	75	75	75	....	....
6.8	103⅜	104	Burns Bros pf.	10	103⅜	103⅜	103⅜	— ⅛	....
1.7	170½	172	Burr Add Mch	200	172	172	172	....	120½

Dividend yield per ct.	Bid.	Asked.	Description—	Sales.	High.	Low.	Close.	Close— Net chge.	Oct. 7, 1927.
3.3	59½	59⅝	*Busn Termin	900	60½	59½	59½	....	66¼
6.5	106⅞	108½	Do deb	10	108¼	108¼	108¼	....	107¼
6.1	112¾	114	Bush T Bldg pf	60	114	114	114	....	115⅝
....	7⅛	7⅜	Butte C & Z..	2,600	7⅝	7⅝	7½	....	4¼
19.2	10½	10⅞	Butte & Super	600	10⅞	10⅜	10⅝	+ ⅜	8⅝
....	45¼	45⅝	Butterick	1,800	45⅝	43¾	45	+ 1⅛	49
....	131½	133	Byers A M Co	8,100	135	130½	131½	— 1¼	85
			C						
5.3	75¼	77½	Cal Packing...	700	76½	76	76	— ½	65
4.6	101	.93	Calla Ld & Zi	1,900	3⅝	3½	3⅝	+ ⅛	1¼
5.4	110¾	111¾	Calumet & Ariz	3,300	112¾	110	111	— 1	86⅛
6.2	31⅝	32	Cal & Hecla ..	7,700	32⅞	31¼	31⅝	— 1	17
3.8	77	77½	Cana Dry Ging	600	77¾	76⅝	76⅝	— ½	50¼
4.7	214¼	215½	Canadian Pac..	3,100	216¾	214¾	215⅞	+ 1⅝	198½
1.7	358	363	Case J I.....	100	363⅞	363⅝	363⅝	— 2½	280
4.8	41¼	41⅝	Cent Alloy Stl	8,700	41⅞	40⅝	41⅝	+ ⅜	26⅛
6.2	47½	47⅞	Cannon Mills.	1,700	48	47⅞	48	+ ⅛	....
....	15½	16¼	Cent Rib Mills	5,100	16½	16	16⅛	+ 1	....
....	52	53	Do pfd	20	85¾	84¾	84⅝	— ⅛	....
5.2	96½	98⅛	Cerro de Pasco	9,300	98	96	96½	— 1¼	63½
9.3	43¼	43⅝	Cret Products.	25,100	44	43	43¼	+ ⅛	51⅝
7.5	86	96½	Do pfd	200	94	94	94	....	....
....	13	13½	Chandler-Clev .	3,900	13⅝	13	13	— ⅛	6
....	23	23⅝	Do pfd	1,300	24¼	23½	23¾	+ ⅛	15¼
5.6	180	181	Chesa & Ohio	1,600	181⅝	179½	180	— 1¼	210¼
4.6	65	65½	Chesap Corp...	1,800	66	64¾	65⅜	— ⅛	84½
....	13¾	14	Chi G W.....	300	13⅜	13½	13⅜	— ⅛	16
....	32¾	33¼	Do pfd	3,400	34¼	33⅜	33⅝	— ⅛	34½
....	34¾	34¾	CM&StP& P...	5,100	35¼	34½	34¾	....	7
....	50½	50⅝	Do pfd	3,900	51½	50⅜	50⅝	....	8
4.5	132	134	Chi Pneu Tool	200	133	133	133	....	130
4.7	152	157¼	C R I & P....	2,600	157⅜	126¼	127¼	+ 1¼	108¼
5.9	100½	101	Do pfd B	100	100¼	100¼	100⅜	— ⅛	63
3.9	51⅝	53	Chickasha C O	600	53¼	52	52	— 1	....
....	11¼	11⅞	Chicago & Alt	800	11¼	11¼	11¼	....	....
....	17	17½	Do pfd	1,700

CHEAPER MONEY BOOSTS PRICE OF MANY SHARES

YESTERDAY'S AVERAGES

	High.	Low.	Last.	chge.	Net
25 railroads	123.35	122.15	122.39	--	.87
25 industrials	284.32	281.65	282.88	--	.89
50 stocks	203.78	200.90	202.63	--	.88

New York, Oct. 5. —[Special.]—Further easement in call money stimulated the stock market to a renewed advance this afternoon. Funds for speculative purposes poured into the market in large volume, forcing the call rate down to 6 per cent around midday, and operations went forward briskly. The turnover exceeded 4,300,000 shares, and gains in the active leaders ranged up to more than 9 points.

Chrysler was the big feature of the late trading, moving up to 139, a new high record for the present shares and a net advance of 9½ for the day. The demand for this stock was fostered mainly by powerful banking and pool interests which have been back of it for several days.'

Other Motor Shares Active.

Other motor shares became active and the group as a whole moved into higher ground. Studebaker went to the best levels of the year at 83⅞, up 2¾. Hudson moved up 4⅞ points and Hupp advanced 3½. General Motors, however, did not fare so well, crumbling an even point for the day. The renewed demand for Studebaker was based on expectations of a good sized extra dividend before the end of the year.

Rubber shares also made an impressive group showing in response to improved earnings conditions in the industry. United States Rubber common made a gain of nearly 3 points for the day, and the preferred did even better than that. Among the independent steels, Bethlehem was an outstanding leader, achieving new high ground for the movement at 70, up 2⅝. Considerable interest also centered in United States Steel. Still another issue to run into new high ground for the year on a spurt of fresh activity was Pressed Steel Car, which went to 30½, up 3⅜ points.

Advance Widely Distributed.

An imposing list of scattered issues was taken up during the afternoon and backed for substantial gains. Among them were Allied Chemical, which went ahead 3 points; American Machine and Foundry, up 5; American Smelting, up 2⅜; American Zinc and Lead, up 7⅜; Eastman Kodak, up 2; Montgomery Ward, up 5½, and International Nickel, up 4⅜ points.

Oil shares were in good demand and shared in the general improvement. Tidewater closed at 33½, up 3 points, and Barnsdall B at 39¾, up 3¾. Superior Oil was active around the best levels of the movement at 8 on buying by trade interests, who are looking for early development affecting the company's production. Barnsdall had the support of powerful pool interests, who are exploiting to the utmost possibility the new Ellwood Terrace discovery.

NEARLY TWENTY STOCKS CLIMB TO NEW PEAKS

New York, Oct. 5.—(AP)—"Bullish" demonstrations in industrial and automotive shares sent nearly 20 issues into new high territory on the curb market today, as week-end liquidation caused considerable heaviness throughout the list. Total sales approached the million share mark.

Marmon Motor was again a strong point, adding 5 points to its 7 point gain of yesterday and chalking up a new high at 65, in buying inspired by reports that the company is planning to absorb a body company and to put out a straight eight selling under $1,000. Checker Cab extended its gain, then fell back, while Durant crossed its previous high.

Zenith Radio soared 18 points to a new top at 124 in a small turnover, while Godchaux Sugar spurted ahead 8 points to a new high. Campbell Wyant, which has been sagging for some time, snapped back in a gain of 8 points which carried it to a new top. Apponaug company advanced 7 points, and Celluloid company, Columbia Graphophone, General Mills, Kimberly Clark, Nichols & Shepherd, Schulte Real Estate, and others sold at record prices for the year or longer. Consolidated Laundries extended its gains on reports that under new management it had wiped out its bank loans and was in the best cash position in its history, with sales 30 per cent above a year ago. American Laundry Machinery fell more than 4 points, and National Rubber Machinery was in supply.

In the utilities Puget Sound sold up 4 points to within a fraction of its previous high on reports of acquisition by the Engineers' Public Service company. United Gas Improvement made a fair gain, while Electric Bond and Share and Electric Power and Light were under pressure.

Liggett Company Reported Seeking MacLean Stores

Negotiations for the purchase of the MacLean Drug company, operator of a chain of drug stores in Chicago, by Louis K. Liggett company were reported under way yesterday. The Liggett company is a subsidiary of Drug, Inc. H. E. White, president of the MacLean chain, said he expects the deal will be closed within the next week. He did not disclose the amount involved in the transaction, which will be for cash. The MacLean company has 15 stores in operation in Chicago and is about to open two others.

FUR AUCTIONS.

NEW YORK, Oct. 5.—[Special.]—With sales totaling $3,650,000, the thirteenth annual fall auction of raw furs ended here today. Closing sessions' sales reached $1,000,000. Best skins brought $32, up 15 per cent: American opossum, $1.96, up 10 per cent. Ringtail opossum and timber wolf also advanced 10 per cent. Best ring tails $1.25, and top for timber wolf $46. Northern and central raccoon were unchanged, but those from other sections dropped 15 per cent, choicest northwestern skins $11. Best Canadian wolf unchanged at $27.75. Southern and southwestern wolf dropped 15 per cent. About 100 tons of rabbit skins from the antipodes will be sold on Oct. 15.

U. S. TREASURY STATEMENT

Washington, D. C., Oct. 5.—The following is a statement of the condition of the United States treasury on Oct. 3:

Income to date this year	$905,850,118
Income to date last year	984,854,511
Decrease	$ 79,004,393
Outgo over income this year	$190,022,678
Income over outgo last year	210,410,666
Balance general fund today	$187,982,400
Balance previous day	202,614,306
Decrease	$ 14,631,806

NEW YORK BOND TRANSACTIONS

Friday, Oct. 5, 1928.

Total sales, par value	$ 11,300,000	Year ago	$ 13,421,000
Total sales, 1928	2,326,748,000	Previous year	2,594,590,000

UNITED STATES GOVERNMENT WAR LOANS.

Sales in thous.	Issue—	High.	Low.	Last.	Net chge.	Bid.	Asked.	Yield.	Oct. 7. 1927.
19	Liberty 3½s, 1932-'47	98.15	98.13	98.15	-.1	98.13	98.15	3.61	101.14
4	Lib 1st cv 4¼s, 1932-'47	101.1	101.00	101.00	-.4	101.00	101.3	3.92	103.5
77	Liberty 4th 4¼s, 1933-'38	101.5	101.4	101.5	-.1	101.3	101.5	3.98	103.20
2	Liberty 4th 4¼s, reg	101.1	101.1	101.1	+ .1	.....	.....	.....	103.24
15	Treasury 4¼s, 1947-'52	110.27	110.26	110.26	-.2	110.23	110.30	3.46	114.00
145	Treasury 4s, 1944-'54	105.25	105.21	105.21	-.5	105.20	105.24	3.54	.....
12	Treasury 3¾s, 1946-'47	98.28	98.28	98.28	....	98.30	98.30	3.46	101.17
3	Treasury 3¾s, 1940-'43	98.10	98.10	98.10	-.2	98.8	98.10	3.53	.....

Note—Fractions on United States government bonds, including net changes, are quoted in thirty-seconds of 1 per cent.

DOMESTIC.

No. thous.		High.	Low.	Close.
4	Ajax Rub 8s '36	106¼	106	106¼
23	Allis Chalm 5s '37	99⅞	99½	99½
7	A AgriChem 7½s'41	105¼	104½	105¼
3	A Chain deb 6s '33	100½	100¼	100½
1	Am Cot O 5s '33	100	100	100
2	A Cyanamid 5s '42	93¼	93¼	93¼
11	Am Nat G 6½s'42	99⅞	98⅞	99½
30	A Smlt&Ref 5s'47	101	100⅞	101
51	Am Sugar 6s '37	103¾	103½	103¾
10	Am T&T 5½s '43	107½	107⅜	107⅝
69	do s f 5s '60	105¼	104⅞	104⅞
6	do col 5s 1946	104¼	104½	104½
15	do col 4s 1929	99	99	99
2	A Wtr W&El 5s '34	99	99	99
5	do 6s 1975	104¾	104¼	104¾
23	A Writ P 1st6s'47	90	88⅞	89¼
61	Anaconda C M7s'38	138½	137	138
33	do 6s 1953	105¼	105¼	105¼
2347	Andes C 7s '43	162¾	157	162¾
13	AnrChil cn nlt7s'45	95¼	95¼	95¼
1	Antilla C Ax7½s'39	87⅞	87⅞	87⅞
18	Arm&C rl est4½s'39	93	92⅞	93
10	do of Del 5½s '43	93⅜	93	93⅜
10	AT&SF gen4s'95	92¾	92¾	92¾
4	do adj 4s stpd '95	88⅜	88⅜	88⅜
3	At C L 1st con4s'52	94⅜	94⅜	94⅜
1	Atl&Danv 2d4s'48	66	66	66
29	Atl G&WI col 5s'59	77	76½	76½
5	Balt&O sr'C'95	110	110	110
3	do 1st gld 5s'48	104¼	104⅜	104⅜
4	ref 5s '95	103¼	102⅞	102⅞
16	do deb 5s D 2000	102½	102	102¼
22	do cv 4½s 1933	98⅝	98⅜	98⅜
2	do stmPLE&WV 4'41	93	93	93
11	do 5s S W div '50	104	103½	103⅝
1	Bar C Az 7½s'37	100½	100½	100½
432	Barnsd deb5s'40	123¼	121½	122
306	do deb '40 no w	93	93	93¼
6	Beld Hem 6s '36	90	90	90
5	Bell T Pa 5s C '60	108⅜	108⅜	108⅜
20	Beth Stl C 6s'48	104¾	104½	104⅝
6	do con 5½s '53	102¾	102½	102½
6	do rfg 5s 1943	102	101⅝	102
4	do p m 5s 1936	100⅜	100¼	100½
5	Bost&NY A L4s'55	81¼	81¼	81¼
1	Botany 6½s '34	67½	67½	67½
6	Bowman&Bill 7s '34	103¾	103½	103¾
29	Brklyn Ed 5s '39	100⅝	100⅝	100⅝
56	Brklyn M Tr6s'68	99¼	99	99¼
1	Bklyn UElev1st5s'50	93	93	93
5	Brklyn U 6 5½s'36	310	310	310
1	Bush Tr con4s'52	88¾	88¾	88¾
12	Bush Tr Bld 5s'60	101¾	101¾	101¾
3	Bur CR&N5s'34	102	102	102
3	Cal Pet 5½s '38	103	102⅝	103
2	do 5s 1939	101¾	101¾	101¾
6	Can Nat 4½s '57	97	97	97
1	Can N R 7s '40	112¾	112¾	112¾
1	do 6½s 1946	116½	116½	116½
5	do 4½s 1935	98	98	98
3	Can P deb 4s perp	87¾	87¼	87¾
1	C Dist Tel 5s '43	105	105	105
5	C of Ga 5s con5s'59	104¾	104	104
1	C N Ene 6s	85	85	85
7	Cent Pac gtd4s'49	91¾	91½	91¾
10	do gtd 5s 1960	102	102	102
3	Cent Stl 8s '41	125	124¾	124¾
23	CertnTd pref5½s	93	91½	92¾
1	CespSug 1st7½s'39	99¾	99¾	99¾
20	Ches Corp 5s '47	99¼	99	99
6	C & O ref 5s '29	99¾	99¾	99¾
14	do gen 4½s	92	88⅜	90
4	do cv 4½s '30	99¼	99¼	99¼
1	do 1st4sR&A div'80	88	88	88
2	CB&Q 1st&rfg5s '71	105½	105½	105½
1	do 4s III div '49	95½	95½	95¼
2	C & E Ill gen5s'51	85¾	85	85¼
37	C G W 4s '60	68¼	68¼	68¼
30	CI&L 1st rfs5s '66	101¼	101¼	101¼
10	CM&StP 4½sE'89	96¼	96¼	96¼
41	CMStP&Pac5s A'75	94¼	93¾	93¾
273	do adj 5s 2000	75¼	74¾	75¼
2	C & N W 7s '30	103¾	103¾	103¾
9	do 6½s 1936	110½	110½	110½
10	do s f 6s '29 reg	100¼	100¼	100¼
6	do 1st&ref 5s 2037	106¾	106¾	106¾
22	C R I&P 5s'34	94	94	94
12	do 4½s 1952	93¾	93½	93¾
1	CStPM&O deb5s '30	98½	98½	98½
2	C StL&PittsRs'32	101¾	101¾	101¾
1	C Un Sta 6½s C'63	116	116	116
1	do 5s 1953	103	103	103
1	do 4½s A 1963	100¾	100¾	100¾
10	C & W Ind 5½s '62	103½	103¼	103½
5	do 4s 1952	88⅝	88⅝	88⅝
8	Chile C 6s '42	95¼	95¼	95¼
1	Choctaw C&G5s'52	104¾	104¾	104¾
1	CCC&StL ref6sA'29	100¼	100¼	100¼
1	do deb 4½s 1931	98⅜	98⅜	98⅜
3	do 4½s E 1977	98⅜	98⅜	98⅜
1	Cleve U Terms5½s	104½	104½	104½
8	Col Indus 5s '34	94	94	94
12	Col & S 1st 4s'29	99½	99½	99½
25	do rfg 4½s '35	95⅝	95⅝	95⅝
31	Columb G&E 5s'52	100¾	100¾	100¾
1	Coml Cred 5s '35	93	93	93
21	Coml Inv Tr6s'48	97½	97¼	97½
2	C Coal Md 5s'50	77½	77	77
7	C Gas N Y 5½s'45	105¼	105¼	105¾
8	Consum Pow 5s'52	103¼	103¼	103¼
2	Cont Corp 5s '43	91¾	91¾	91¾
4	Crwn Cork6s '47	100	99¾	100
3	Crn W Pap1st6s'51	102¼	102¼	102¼
10	Cuba C deb8s '30	70	70	70
7	do cv deb 7s 1950	68	68	CS
7	Cuba RRIst 5s '52	96½	96½	96¾
4	Cub N Rys5½s '42	94¾	94¼	94¼
7	Cuban D S 7½s'44	98½	98	98½
4	Del & Hud 7s '36	104¼	103¾	103¾
1	do 5½s 1937	104	104	104
2	do rfg 4s 1943	92	92	92
6	D&RG 1st con4s'36	90¾	90¼	90¼
15	do W 5s 1955	90¼	90	90¼
3	do 5s 1978	91¾	91¾	91¾
5	Det Ed 1st 6s '40	108	107¾	107¾
11	do 5s 1933	101¼	101¼	101¼
5	do rfg 5s 1940	102½	102	102¼
1	do gen&ref5sB '55	103⅜	103⅜	103⅜
112	Dodge Bros 6s'40	102¾	102¾	102¾
4	Duquesne L 4½s '67	101¼	101¼	101¼
5	E Cub Sug7½s '37	88⅜	88	88
2	Elkh Coal7s'31 war	74¾	74¾	74¾
1	Erie 1st con 7s '30	103¾	103¾	103¾
38	do ref 5s 1967	94¾	94¾	94¾
16	do pr lien 4s '96	87	84¾	84¾
18	do gen lien 4s '96	80⅝	80⅝	80⅝
1	do con 4s A 1953	82¾	82¾	82¾
5	Fed L1&Tr 6s '42	104	103¾	103¾
1	Fed Met cv 7s'39	101¼	101¼	101¼
9	Fla E C 5s '74	85	85	85
1	Fonda J&G4½s '52	40½	40½	40½
5	GRBAMP dist5s'31	100¾	100¾	100¾
2	Gen Asphalt 6s '39	107¼	107¼	107¼
19	Gen Mot Ac 6s '37	103	102¾	103
1	Gen Ref 6s '52	102	102	102
2	Geor C&N 1st '29	97	97	97
23	Goodrich R 6½s '47	107¼	107¼	107¼
46	Goody T 1st c 5s '57	91¼	91¼	91¼
5	Gr Trk Ry 7s '40	113¾	112¾	113¾
12	Grt Northern 7s '36	112¾	112¾	112¾
1	do 4½s '61	97¼	97¼	97¼
1	Golf M&N 5s '50	101½	101½	101½
1	Gulf St StI 5½s '42	98	98	98
1	Hoe R&Co 6½s '34	93	93	93
5	Hud Coal 5s '62	89	89	89¼
3	Hud Co Gas 5s '49	104	104	104
7	H & M r 5s s A '57	99¼	99	99¼
15	do adj inc 5s '57	89½	89½	89½
9	Humble Oil 5½s '32	101¼	101¼	101¼
19	do 5s '37	100	99¾	99¾
5	Ill Bell T rfg 5s '56	104¾	104¾	104¾
3	Ill Cent 6½s '36	110¼	110¼	110¼
1	do gold 4½s '66	100½	100½	100½
10	do 4s '52	91½	91½	91¼
2	do 4s '53	88¾	88¾	88¾
11	Ill C & C St L & N O Joint 5s A '63	104¼	104	104¼
1	Ill Stl deb 4½s '40	99¼	99¼	99¼
8	Ind Limestone 6s '41	89¼	89	89
18	Inland Stl 4½s '78	93	92¾	93
3	Inter Rap Tr 7s '32	99½	99¼	99¼
5	do 6s '32	81¾	81½	81¾
8	do ref 5s '66	79¾	79¼	79¼
18	do 5s stpd '66	79¾	79¼	79¼
4	Inter Ag 5s '32 stpd	83¾	83	83
6	Int Cement 5s '48	96¾	96¼	96¾
5	In & G N adj 6s '52	88½	88	88
22	Int Match 5s '47	98¾	98	98¾
8	Int Mer M sf 6s '41	103¾	103	103
8	Inter Pap 5s A '47	99½	99	99
4	do ref 6s '55	102	101⅞	102
1	Int Rys C A 6s '41	96¼	96	96
1	do ref 6½s '47	97¾	97¾	97¾
9	Int T & T 4½s '52	95½	95½	95¼
6	K C Pw & L 5s '52	104¼	104	104
32	K C Sou 1st 6s '50	75¾	75½	75½
2	do 5s '50	100	100	100
12	K C Term 1st 4s '60	90	90	90
4	Kan G & E 6s '52	104¾	104½	104¾
5	Kayser J cv 5½s'47	114	114	114
10	Keith B F 6s '46	93¾	93½	93¾
1	Kelly-Spr T 8s '31	108¾	108¾	108¾
1	K & I Te 4½s '61 pl	97	97	97
1	KinCo L 1st r 5s54	104½	104½	104¼
1	LacGofSt.Lts 5s'34	101¼	101¼	110¼
1	LS&MS deb 4s '31	98	98	98
1	Leh V Coal 5s '33	101¼	101¼	101¼
5	Lig & Meyers 7s '44	120¾	120¾	120¾
2	Lig Carb 6s '41	133	133	133
6	Loews Inc 6s '41ww	110½	110¼	110½
2	do 6s '41 no war	100¾	100¼	100¼
1	Long Is gen 4s '38	92	92	92
22	Lorrillard Co 5½s '37	92¾	92¾	92¾
1	Lou & Nash 7s '30	103	103	103
1	do 5½s A 2003	106½	106½	106¼

No. thous.		High.	Low.	Close.
1	do 5s B 2003	105	105	105
3	Man & S W C 5s '34	99½	99¼	99¼
35	Mar St Ry 7s '40	98½	98½	98½
5	Metro Edison 5s '53	102½	102¼	102¼
13	Midv Stl 5s '36	100	99½	100
1	Mil El Ry&L 5s '51	102½	102½	102½
9	do 5s '61	101¼	101¼	101¼
1	M & St L 1st r 4s '49	14½	14½	14½
1	MStP&SSM 6½s '31	105	105	107
2	do 5½s '49	92	92	92
6	do 4s '38	88¼	88	88
7	MK&T pr 5s A '62	101¾	101	101¾
1	do adj 5s '67	104¼	104¼	104½
9	Mo Pac 1st rfg 5sA'65	100¼	100¼	100¼
504	do 1st&rfg 5s s F '77	99½	99¼	99¾
34	do gen 4s '75	78¾	78	78
1	Mobile & O 4½s '77	92¾	92¾	92¾
2	Mont Cent 6s '37	106	106	106
3	Mont Pw deb 6s '43	100¼	100¼	100¼
2	Mortg Bd 5s '32	98	98	98
48	Murray Bdy 6½s '34	102¼	102	102
12	Nassau El 4s '51	59½	59	59
150	Nat DairyPr 5½s '48	98¾	98¾	98¼
7	Nat Rad 6½s '47	77½	76	76
11	N Eng T&T 5s '52	106¾	106¼	106¼
1	N Orl P S 5s A '52	96¼	96¼	96¼
1	NP&C Bdg 4½s' 45	96¾	96¾	96¾
5	N Orl Term 4s '53	90	90	90
1	N O T & M 5s B '45	106¾	106¾	106¾
2	NY B & M B 5s '35	98½	98½	98½
13	NYC & HR 5s 2013	106½	106½	106⅝
1	do deb 4s '34	96	96	96
8	do con 4s '98	90¾	90¾	90¾
2	do rfg 3½s '97 reg	80⅜	80⅜	80⅜
4	do M C c tr 3½s '98	78⅝	78⅝	78⅝
1	NYC&StL 6s s A '31	102	102	102
3	do 5½s A '74	106½	106½	106½
10	do 5½s B '75	106¾	106¾	106¾
1	do deb 4s '31	95¾	95¾	95¾
1	N Y Dock Co 5s '38	90	90	90
1	NY Ed 6½s '41	114¾	114¾	114¾
5	do 1st ref 5s '44	104	104	104
1	N Y Gas E L H & P pur m 4s '49	94¼	94¼	94¼
2	N YNH&H cit 5s '40	103	103	103
3	do cv 6s '48	111¾	111¾	111¾
33	do 4½s '67	99¼	89¾	89¾
3	do deb 4s '55	81¾	81¾	81¾
10	do deb 4s '56	81¼	81	81
8	N Y Q EL&P 5s '30	100	100	100
13	NY Rys Inc 6s '65	26	25⅝	26
1	NY St Ry 6½s '62	56	56	56
2	do 4½s '52	46	46	46
3	NY Tr Co 6s '47	108½	108½	108½
69	NY Tel Deb 6s '41	106¾	106¾	106¾
3	do gen 4½s '39	100½	100½	100½
2	NY Trap R 6s '46	100	100	100
2	Niag F P 6s '32	106	106	106
4	do 5s '32	102¼	101	101
5	Nor So ref 5s '61	91½	91½	91½
8	N Am Cem 6½s '40	70	70	70
8	N Am Edison 5s '57	99¾	100	100
2	Nor Oh T&L 6s '47	101½	101½	101½
4	Nor Pac 6s 2047	112½	112¾	112¾
12	do 5s D 2047	104½	104½	104½
2	do pr lien 4s '97	91¾	91¾	91¾
12	do gen 3s 2047	66	65½	65½
3	Nor St Pow 6s '41	106	106	106
2	do 5s '41	102¾	102	102
2	Oh P S 7½s '46	115	115	115
1	Ohio Pub S 7s '47	115¾	115¾	115¾
1	Oreg S L c 5s '46	105¾	105¾	105¾
1	do rfg 4s '29	98¾	98¾	98¾
2	O-W RR&N 4s '61	89⅞	89⅞	89⅞
1	Pac Coast 1st 5s '46	74	74	74
10	Pac G&E 5s '42	102¼	101¾	102¼
6	Pac Pwr gt 5s 55	100¾	100¾	100¾
12	Pac Tel & T 5s '37	102¾	102¾	102¾
1	do 5s '52	103⅞	103⅞	103⅞
3	Pan-A P&T cv 6s'34	103¾	102¾	102¾
21	Para Fam L 6s '47	99¾	99¾	99¾
3	Park Lex 6½s '53	97¾	97¾	97¾
1	Pathe Exch 7s '37	76¾	76¾	76¾
2	Penn & D C 6s '41	95	94¼	95
15	Penn R R 7s '30	103	102¾	102¾
1	do 6½s '36	110¼	110¼	110¼
7	do 5s '64	103½	102¾	103¼
2	do gen 5s '68	108¾	108¾	108¾
2	Penn O & D 4½s '77	97½	97½	97½
1	Peoples GL&C 5s '47	104¾	104¾	104¾
1	Pere Marq 4s '56	92	92	92
42	Phila Co 5s '67	99	98¾	98¾
1	Phila El 4½s '67	100¼	100¼	100¼
14	Phillips Pet 5½s '39	93¾	93	93
2	Pills Flour 6s '43	104¼	104	104¼
1	Port El Pow 6s	104¼	104¼	104¼
2	Porto R A E 6s '41	96¾	96¾	96¾
11	Postal Tel 5s '53	94¼	94	94¼
672	Pr Steel Car 5s '33	103¾	99	103¾
1	Prov Term 4s '56	84	84	84
20	Pub Svc NJ 4½s '48	101¾	101¾	101¾
16	do 4½s '67	100¼	100¼	100¼
2	Punta Alegre 7s '37	98	98	98
20	Puro Oil 5½s '37	99½	99¼	99¾
7	Rdg Coal 4½s '97	99¼	98¾	98¾
2	Rem Arms 6s '37	98⅝	98	98
8	Rem-R 5½s '47 w w	94½	94	94½
6	Rep I & S col 5s '40	100¼	100¼	100¼
9	R I Ark & L 4½s '34	94½	94¼	94½
1	Roch Gas 7s '46	109¾	109¾	109¾
1	St L & Cairo 4s '31	97½	97½	97½
30	StLIM&S gen 5s '31	100	97¾	100
13	do rfg 4s '29	98¾	98½	98¾
6	do 4s R & G div '33	94¾	94½	94½
1	StL Peo &NW 5s '48	101½	101½	101½
6	StL&SF gen 5s '31	100¼	100	100¼
10	do pr lien 4s A '50	88¼	87¾	87¾
6	do 5s B '50	100¼	100¼	100¼
195	do 4½s '78	89¾	88¾	89
2	StL So W trm 5s '52	99¾	99¾	99¾
7	do 2d 4s '80	84¾	83	83
20	do con 4s '32	95¾	95¾	95¾
25	StP&KCL 4½s '41	93¾	93¾	93¾
1	StPM&M con 4s '33	96¾	96¾	96¾
1	do Pac ext 4s '40	91¾	91¾	91¾
1	Santa Fe P&P 5s '42	101	100	100
3	San A&AP 1st 4s '43	90¼	90¼	90¼
2	San A P S 4s '52	106½	106½	106½
1	Schulco Inc 6½s '46	103	103	103
1	Sea A L 4s '50 stpd	74¾	74¾	74¾
260	do con 6s '45	81	78	80¼
52	do rfg 4s '59	63¾	60	63¾
113	do adj 5s '49	43¾	42½	43
39	Sea All F 6s A '35	75¾	73	75
20	do 6s B '35	75	71	75
5	Shell P Line 5s '52	96	95½	96
18	Shell Un Oil 5s '47	97¾	93¾	97¼
5	Sierra &SF P 5s '49	101¼	101¼	101¼
10	Silesian Am 7s '41	97	97	97
13	Sinclair Oil 7s '37	102	101¾	102
9	do 6½s '38	100	100	100
2	do 6s D '30	99	99	99
8	do Crude 5½s '38	97½	97¼	97½
4	do Pipe Line 5s '42	94¼	94¼	94¼
1	Skelly Oil 5½s '39	94	94	94
1	So Colo Pow 6s '47	103¾	103¾	103¾
1	So Bell T & T 5s '41	103¾	103¾	103¾
15	So Pac cvt 4s '29	99	98¾	99
5	do 4½s '68	97	97	97
1	do col tr 4s '49	91¾	91¾	91¾
3	do rfg 4s '55	93	92¾	92¾
20	So Ry 6½s '56	121¾	121¼	121¼
2	do 6s '56	115¾	115¼	115¾
6	do gen 4s '56	88¾	88¼	88¾
1	do 4s St L div '51	90¾	90¾	90¾
2	So W Bell T 5s '54	104¼	104¼	104¼
1	Stand Mill 5s '30	100¾	100¾	100¾
19	Stand O N J 5s '46	102¾	102¾	102¾
2	S O N Y deb 4½s '51	96¼	96¼	96¼
2	Stevens Hotel 6s '45	99	99	99
1	Sug Est Ori 7s '42	97¼	97¼	97¼
4	Tenn Cop & C 6s '41	110

ARRIVAL OF BUYERS

...rs may register in this column by ...ening September 9100, by mail in ...vance notice, or by filling out ...t at their disposal in The Tribune ...service office, 1 South Dearborn ...

...GA, Mich.—Cohl's; Ben Cohl, ...e; Morrison.

...HOINES, Ia.—Younger Brothers, Inc., ...oward, men's and boys' furnishings, ...th La Salle street [Sherman Brother...

...NPORT, Ia.—Petersen's Harned ...ur company; R. B. Von Maur (...onday), toilet goods and sundries; ...(in town Monday), basement ...: 189 West Madison street [Dr...

...ORT, Mich.—Schor Furniture ...H. R. Maywood, general furni...

...D RAPIDS, Mich.—Charles Frank ...Arthur G. Stamford, novelties ...e; Morrison.

...E, Wis.—Burdines, Inc.; D. H. Gal... furniture; Palmer House.

...NE, Ill.—New York Store; J. Ry... general basement merchandise; ...La Salle street [Sherman Brothers].

...NFIELD, N. Y.—O. G. Cook company, ...ctory, toys and novelty merchandise; ...House.

...NE, Wis.—Zahn Dry Goods company; ...wood, piece goods, etc.; 208 South La...reet [Sherman Brothers company].

...LAKE CITY, Utah—Walker Bros. ...ods company; T. F. Cahill [in ...; basement merchandise; Miss Cu...dies' coats and dresses; 188 Wes...t street [Dunworth-Reagan company].

...BOYGAN, Wis.—Sell Brothers ... Frank Sell, merchandise manager; ...La Salle street [Sherman Brothers ...

CATTLE—Bulk of sales yester-
day ..... $13.00@15.00
One month ago..... 13.00@15.75
One year ago..... 10.15@12.75

...SHEEP—Western range lambs ...
Yesterday ..... $12.25@13.40
One month ago..... 12.50@15.85
One year ago..... 13.25@14.00

Weakness appeared in the hog market early yesterday. The largest shipping orders for Friday in four weeks failed to hold prices fully steady. Extreme top and general average moved down 5c at $11.25 and $10.50 respectively, rumored sales at $11.30 failing to materialize.

Outsiders bought 5,000 head or 28 per cent of fresh arrivals and with smaller packers fairly active only 1886, mostly pen holders, were left at the close. Prices are still 10@15c above the close of last week.

CATTLE SELLING LOWER.

Yesterday's run of 2,000 common to fairly good cattle sold at the week's decline, none in the supply being eligible to top quotations. Best available average, 1,125 lbs, at $15.75. Steers are closing 50@75c under a week ago and $1.00@1.50 lower than a month ago. Butcher stock show losses of 25@50c for the week and calves 50c@$1.00 decline. Stockers and feeders finished 25@50c under a week ago. Westerns show mostly 50c loss for the week.

LAMBS SCORE COMEBACK.

Although trading was slow, with general market steady, choice lambs scored a slight comeback, extreme top western moving up 15c at $13.40. Best natives stopped at $12.00. Prevailing quotations, however, are still mostly $1.00 under a week ago, with yearlings 75c@$1.00 lower and feeders 50c@$1.00 off. Aged sheep showed little change during the week.

GRAIN STATISTICS

Argentine exports of grain were about as expected. Beneficial rains were highly beneficial for the new wheat crop. Details follow:

	Wheat.	Corn.	Oats.
This wk.	1,496,000	5,039,000	124,000
Last wk.	2,696,000	5,232,000	.....
Last year	1,458,000	7,012,000	875,000

Jan. 1..183,089,000 200,344,000 20,157,000
Year ago.144,160,000 262,947,000 39,197,000

Visible supply—
This wk.	7,350,000	9,842,000	.....
Last wk.	7,350,000	9,843,000	.....
Last year	4,810,000	14,300,000	1,533,000

North American exports, Wheat and flour, as compiled by Bradstreets, increased 1,872,000 bu over the previous week. Details follow:

	Wheat and flour, bu.	Corn. bu.
This week	12,929,000	36,000
Last week	8,359,000	45,000
Last year	12,089,000	52,000
Since July 1.....	138,941,000	1,533,000
Year ago	116,800,000	782,000

Open interest in leading grain futures on the Chicago Board of Trade, as reported by the grain futures administration, follow, last three ciphers omitted:

December.		May.	
Thursday.	Wk.ago.	Thursday.	Wk.ago.
Wheat ..76,555	77,645	30,573	26,444
Corn ...54,779	49,736	7,174	5,388
Oats 17,273	17,191	7,160	6,229
Rye 6,862	7,656	2,293	1,838

Purchases of grain futures on the Chicago Board of Trade follow, last 3 ciphers omitted:

	Wheat.	Corn.	Oats.	Rye.	Barley.	Flax.
Today	1,498	5,039	124	45	414	115
Last wk.	2,696	5,232	.....	9	90½	56
Last year	1,458	7,012	875	1,800	54	51

BIDS AND OFFERS

Range of prices on bids and offers, good all day Saturday, follow:

WHEAT.

Bids—			Offers—		
High.	Low.	Close.	High.	Low.	Close.
1.18¼	1.18¼	1.18¼	1.20¼	1.20¼	1.20½
1.22¾	1.22¾	1.22¾	1.25	1.24¾	1.25
1.25¾	1.25	1.25¾	1.27¾	1.27¼	1.27½

CORN.

82¾	82	82¾	84¾	84¼	84¾
84¾	84¼	84¾	86¾	86¾	86¾
87¼	86¾	87¼	89¼	89	89½

OATS.

43¾	43¾	43¾	45	44¼	45

RYE.

1.06	1.05¾	1.06	1.09¼	1.08¼	1.09

GOOD ALL NEXT WEEK.

Bids—			Offers—		
Wheat.	Corn.	Oats.	Wheat.	Corn.	Oats.
1.15	79	43¼	1.24¾	87¾	45¾
1.19½	81¼	44	1.28¾	90	46¾
1.21¾	83½	45¾	1.32¼	92½	47½

COFFEE.

NEW YORK, Oct. 5.—(AP)—COFFEE—Futures higher today on covering and some trade buying promoted by firmer cables from Brazil. Final contracts opened 10 points to 2 points lower and closed at net declines of 8@15 points. Santos contracts closed 2 points higher and closed 7@15 points net higher.

Sales, bags.	High.	Low.	Close.	Prev. close.
....11,500	16.35	16.25	16.35	16.25
.... 500	.....	.....	16.15	15.90
.... 1,250	15.78	15.74	15.78	15.66
.... 7,000	15.52	15.43	15.52	15.36
.... 1,500	15.12	15.10	15.12	14.96
.... 1,250	14.70	14.70	14.80	14.66

Rio coffee steady. Rio 7s1, 17¾c; Santos 4s, 24¼c. Brazilian port receipts, 41,000 bags. Jundiahy receipts, 14,000 bags.

SUGAR.

NEW YORK, Oct. 5.—(AP)—SUGAR—Raw sugar today, holders asking advances of 3.25c for spots, duty paid; futures were narrow, business small; final prices showed net advances of 2 points on the positions. Prices for the day follow:

Sales, tons.	High.	Low.	Close.	Prev. close.
.....	5.050	2.08	2.07	2.08	2.06
.....	600	2.10	2.09	2.09	2.08
.....	4,000	2.14	2.13	2.14	2.11
.....	2,750	2.22	2.21	2.22	2.19
.....	2,250	2.31	2.29	2.30	2.27
.....	3,050	2.39	2.38	2.39	2.35

Refined inquiry fair for prompt shipment; withdrawals on old contracts were of satisfactory proportions. Prices unchanged at 5.40c for fine granulated.

COTTONSEED OIL.

NEW YORK, Oct. 5.—(AP)—COTTONSEED OIL—Market more active and easier, closing 1 to 13 points net lower. Support was said to be covering on the decline. Sales, 3,000 bbls. Prime crude, $8.25; prime summer yellow spot, $9.90; October closed at December, $9.92; January, $9.97; March, $10.15; May, $10.29.

NEW YORK CURB TRANSACTIONS

Friday, Oct. 5, 1928.
[By the Associated Press.]

Day's sales..... 1,139,300
Bonds, par value..... $1,951,000

A

	Sales.	High.	Low.	Close.
Acoustic Prod	6,800	18¾	18¾	18¾
Adams Millis	400	29¼	29	29
Aero Sup A	100	38	38	38
Do B	200	36¾	36¾	36¾
Allen Oil	1,000	.45	.45	.45
Allied Packers	1,100	3¼	2¾	2¾
Do pr pfd	200	13½	13	13
Do sta pfd	600	3¾	3	3¾
Allison Drug B	200	5½	5½	5½
Alp Port Cement	800	45¼	45¼	45¼
Alum Co Am	400	138½	137	138½
Do pfd	200	107¾	107¾	107¾
Am Bak A	100	49¼	49¼	49¼
Am Br Bov B	800	8¾	8½	8½
Am Colortype	100	38	38	38
Am Cont Oilfids	1,900	.70	.68	.69
Am Cyan B	1,000	34½	33¾	33¾
Am Dept Stores	1,000	20¾	19¼	19¼
Am & Fgn Pw w	1,600	23¾	23½	23¾
Am Gas & El	800	174¼	172¾	174
Do pfd	100	105¼	105¼	105¼
Am Haw S S	500	21	20¾	20¾
Am Laun Mach	50	93	93	93
Am Lt & Trac	100	204½	204	204½
Am Maracaibo	500	4¾	4½	4½
Am Nat Gas	100	18¾	18¾	18¾
Am Pw & Lt A	200	27	26¾	26¾
Am Rayon Prod	400	18½	18	18
Am Roll Mill	2,100	102	100¼	100½
Am Solv & Chm	600	21¼	21	21
Do pfd	300	33¾	32¾	33¾
Am Sts Sec A	600	11¾	11¾	11¾
Do B	500	13¼	13¼	13¼
Am Superpow A	800	40¼	39¾	39¾
Do B	500	41¾	41¼	41¼
Am Thread pfd	100	3¾	3¾	3¾
Amsterdam Trad	100	32	32	32
Anchor Cap	700	42¾	42¾	42¾
Anglo Am Oil	500	19	18¾	19
Do vtc	100	18½	18½	18½
Do non vot	200	18¾	18½	18¾
Ang Chil Co Nit	800	32	31¼	32
Apponaug Co	2,800	47¾	41¾	47¾
Armstrong Cork	50	59¾	59½	59¾
Asso Dye & Prt	2,200	31¾	31	31¾
Asso Gas & El	1,800	50¾	50	50¾
Atl Fruit & Sug	3,800	1¼	1	1¼
Atlantic Lobos	200	3¾	3¾	3¾
Atlas Plywood	1,200	83¾	82¼	83¾
Atlas Pt Cem pw	500	40	40	40
Auburn Auto	1,800	114	109	114
Axi & Fish Tob	1,300	32¾	30¾	32¾

B

Bahia Corp	200	13¾	13¾	13¾
Do pfd	100	16¾	16¾	16¾
Bal & Katz cfc	4,500	100	100	100
Banclitaly Corp	400	124¾	123¾	123¾
Barnsdall db rts	43,800	15½	14	14½
Baumann pfd	50	98	98	98
Bast Bless	200	45	45	45
Bell Tel Pa pfd	10	116	116	116
Bendix B	900	206	190	206
Benson & Hedges	300	25	24½	25
Bliss Co	400	34½	33¾	34½
Blumenthal S	100	49	49	49
Bohn Al & Brass	400	73	73	73
Braz L & Tract	600	58½	57	57¾
Brillo Mfg A	100	25¾	25¾	25¾
Brillo Mfg A	100	27	27	27
Bristol Myers	300	84	83¾	83¾
Brit Am Tob B	500	31¾	31¾	31¾
Brit Celanese	100	12¾	12¾	12¾
Bivn City R R	300	7¼	7¼	7¼
Buckeye Pipe Ln	100	67¼	67¼	67¼
Budd Mfg	400	23¼	23¼	23¼
Buff N & E Pw	400	49¼	48¾	48¾
Do A	800	42¾	42¼	42¾
Do pfd	200	26¼	26¼	26¼
Bullard Mch & T	200	60	60	60
Butler Bros	100	24¾	24¾	24¾

C

C G Sp & Bum n	100	7½	7½	7½
Campbell Wyant	2,300	68	59¾	67
Camco vtc	3,400	13	13¼	13¼
Do pfd	800	45¼	44½	45¼
Can Marc Wirels	1,700	7	6¾	6¾
Carib Syn new	300	14	13¾	14
Carnation Milk	100	53¾	53¾	53¾
Casein Co Am	10	165	165	165
Cater Tract new	100	82½	82½	82½
Cavanagh Dobbs	200	33¾	33¾	33¾
Do pfd	200	106¾	106½	106¾
Celanese pts 1 p	200	122	122	122
Cel Cor Am p wi	200	102¾	101	101
Celluloid Co new	200	93	91	93
Cen Agriurre Sug	100	133¾	133	133¾
Cen Am Mines	400	6¾	6¾	6¾
Cen Pub Ser A	500	33¼	33	33
Cen Sts El pfd	100	113	113	113
Centrif Pipe	200	9¼	9¼	9¼
Check Cab new	12,500	75½	75	75¾
Charis Corp	100	38	38	38
Chief Cons	400	4¼	4	4¼
Cit Serv new	13,800	72¼	71¾	72
Do pfd	400	100¼	100	100¼
Do B pfd	100	9¾	9¾	9¾
City Ice & Fuel	100	53½	53½	53½
Clorox Chem	300	41¼	41	41¼
Colgate Palm	2,600	92	89¾	91
Colombian Syn	2,800	1¼	1¼	1¼
Columbia Graph	31,500	101½	98	101½
Com Edison	250	192	189	191
Com Pow pfd	600	102¾	102	102¾
Comstock Tunnel	5,400	.50	.48	.50
Cons Cop Min	500	11¾	11¼	11¾
Con Dairy Pr n	1,800	48¾	47¼	47¼
Cons Film Ind	400	15¾	14¾	15¾
Cons Laundry Co	8,100	20¾	19¾	20¾
Cons New Utah	1,000	.03	.03	.03
Cons Ret Stores	600	29½	29	29½
Cont Oil vtc	1,900	17¾	17¼	17¾
Creole Syn	4,800	12¾	12¼	12¾
Crosson Gold	400	.83	.82	.82
Cuneo Press	6,300	58¾	57¼	57¾
Do pfd	400	100¾	99¾	100¾
Curtis Pub	100	186	187½	187½
Curtis Pub pfd	100	115½	115½	115½
Curtiss Fly S wi	4,700	19¼	18¼	18¾

D

Darby Pet	13,400	28¼	27¼	28
Davega Inc	400	34¾	33¾	34¾
Dawen Hosiery	100	15	15	15
De Forest Radio	7,200	14¾	14¼	14¾
Det Ed Co rts	500	16¼	16¼	16¼
Divide Exten	1,000	.05	.05	.05
Doehler Die Cast	1,200	41	39½	39½
Dolores Esper	100	.95	.95	.95
Dominion Strs	1,200	142¾	141	142¾
Donner Stl p pf	10	88¾	88¾	88¾
Dubilier Condem	5,000	5¼	4¾	4¾
Duplan Silk	200	20¼	20¼	20¼
Durant Motor	47,400	19¼	18	19

E

East Roll Mills	200	31	31	31
East St Pw B	300	23¾	22½	23¾
El Bd & Share	11,700	116¼	114¼	115
Do rts	39,100	8¾	8¾	8¾
Do pfd	100	108	108	108
Electric Invest	2,000	67¾	66¼	66¾
El P & L opt wr	1,800	19	18	18
Do 2d pfd	300	104	104	104
Elec Shovel pfd	600	50¾	50	50¾
Em G&F 7% pf	200	99¾	99¾	99¾
Empire Pow	300	33½	33½	33½
Eng Gold Mines	200	4	4	4
Evans Auto Ld	800	45	44½	44½
Evans Wal Lead	200	7¾	7	7

F

Fageol Motor	400	4½	4¼	4¾
Falcon Lead M	51,000	.15	.12	.15
Fandango Ltd	100	3¼	3¼	3¼
Fansteel Prod	1,800	19¼	18¾	19¼
Fedder Mfr A	4,800	48	47	47¾
Federal Wat A	4,000	40	39	39¾
Fiat deb rts	8,500	5¾	5¾	5¾
Filenes Corp	5,700	66¾	64¾	65¾
Do pfd	200	107½	107½	107½
Firest T & Rub	400	172	169	170
Do 7% pfd	100	108	107¾	108
Flor Goldfield	1,000	.10	.10	.10
Ford Mot Can	10	573	573	573
Forban	300	31¼	31¼	31¼
Fox Theater A	8,900	27	26¾	26¾
Freed Eisenman	4,300	6¾	5¾	5¾
French Line	200	53	53	53
Freshman Chas	26,800	12½	11¾	12¼

G

Gal Sig pf new	150	83	82	82
Galesbg Coul D	300	94	90¼	90½
Gen Am Inv n	800	68	67¼	68
Gen Bak new	21,500	10	9	9¾
Do pfd	6,900	78½	73	77¾
Gen Bronze	100	41	41	41
Gen Ldy Mch B	400	28¾	28¾	28¾
Gen Mills new	4,800	69¾	67¾	69¾
Gen Pub Ser	2,900	25¾	25	25¾
Gilbert Co	1,200	19¼	18	19¼
Glen Alden Coal	1,200	151¼	149	150
Gobel A new	2,400	37¾	37¼	37¼
Godchaux Sug	200	27½	27½	27½
Gold Ces Mines	300	11	10¾	11
Gold State Milk	500	64	64	64
Goldberg Stores	3,000	28½	26¾	28¾
Gotham Knitbac	100	17	17	17
Gulf Oil Cor Pa	900	124¾	124	124

H

Hall Lamp	900	23¼	22½	22¾
Hall Print new	6,100	32¾	30¾	30¾
Happ Candy Inc	1,600	5¾	5½	5¾
Hart Part	100	45¾	45¾	45¾
Hazeltine Corp	300	19¼	19¼	19¼
Hecta Min	100	14¾	14¾	14¾
Henney Motors	100	33	33	33
Herc Powder pf	10	122	122	122
Hires Co	2,400	24¼	24¼	24¼
Holland Furnace	2,400	46¾	45¼	46¾
Holl Gold Min	100	8	8	8
Horn & Co	600	35	34¼	34¾
Do pfd	100	44¾	44¾	44¾
Hud Bay M & S	18,600	19¼	19	19
Humble Oil & R	1,000	80¾	79¾	80
Hygrade Food	20,700	70¼	69¼	69½

I

Imp Oil Canada	100	77½	77½	77½
Ins Co No Am	1,200	75¼	75¼	75¼
Insurance Sec	500	102¼	102¼	102¼
Int Cigar Mach	2,100	2¾	2	2¾
Intercon Petrol	21,900	3¾	3¾	3¾
Int Petroleum	8,700	38¾	37¾	38¼
Inter Prod	1,600	14¼	13½	13½
Do pfd	100	85	85	85
Int Saf Raz B	2,000	38¾	37¾	38¾
Int Utilities B	3,900	14¾	14	14¼
Iron Cap Copper	4,300	5¼	4¾	4¾
Ital Sup Pw d ri	200	6	6	6

K

Kem Mill c o d	500	20	20	20
Kems Millburn	900	28	26½	26½
Keyst Aircraft	6,800	3¾	3	3
Do rts	29,000	56¾	54	55¼
Kimb Clark	200	29¾	29¾	29¾
Kinnear Stores	100	37¼	37¼	38
Krueger & Toll	46,900	39	37¼	38

L

Lack Sec new	300	47¾	47¼	47¼
Lake Superior	600	8¾	8¼	8½
Lakey F & Mch	3,200	33¼	33	33¼
Lane Bryant	100	54	54	54
Lefcourt Real n	300	39¾	37¾	38½
Leh Coal & Nav	300	137¼	137¼	137¾
Leh Val Coal ctf	100	36¾	36¾	36¾
Leh V Coal Sale	50	52	51½	52
Leh Val c o o d	200	36¼	36¼	36¼
Leonard Oil	1,400	6	5¾	6
Lib Ow Sh Glass	400	156	154	154
Lion Oil	15,600	38¼	37¾	38¾

M

Magdalena Syn	10,000	1¼	.92	1¼
Mar Wire Ldn B	3,000	18¾	18¼	18¼
Marion Stm Shv	300	57¾	57	57¾
Marmon Motor	26,300	65	62	62¾
Mason Val Mines	1,200	1¾	1¾	1¾
Massey Harris n	300	48¾	48¼	48¾
Mavis Bottling	2,500	14¼	13¾	13¾
May Drug Stores	300	25	24¾	24¾
May Hos Mls pf	100	40	40	40
McKes & Robb	1,400	45¾	44½	45
Do pfd	1,800	54¼	54	54
Mead J & Co n	300	65¾	63¾	65¾
Mercubank Yien	200	3	3	3
Mesabi Iron	300	2¾	2¾	2¾
Met 5 to 50c St p	100	59	59	59
Met Chain Stores	100	64¼	64¼	64¼
Mexico Ohio	500	4½	4	4
Mexico Oil	4,000	.33	.31	.31
Mid West Util	100	156	156	156
Do 6% pfd	50	97	97	97
Miller & Sons	300	43¾	42½	43¾
Min Co Canada	500	3¼	3¼	3¼
Min & Hud Pw	1,600	45¾	44¼	44½
Min & Gulf Oil	100	83	83	83
Mountain Prod	400	22¾	22¼	22¾
Mun Service	1,200	27¾	26¾	27

N

Nat Baking	200	5	5	5
Nat Food A	100	32	32	32
Do B	900	12¼	12	12
Nat Mfrs & Strs	200	39½	39	39½
Nat P & Lt pfd	50	108	108	108
Nat Pub Ser A	500	24½	24	24½
N Rub Mach	4,900	43¾	41¼	42¾
Nat Sug Ref	200	148	145	148
N Trde Journ	200	32½	32½	32½
N Thea Sup	100	9¼	9¼	9¼
Nat Trans	3,500	24¾	22¾	24¼
Nehi C ctf	300	86¾	85¼	86¾
Neisner Bros	400	107¼	106¼	107¼
Do pfd	70	144¾	142¾	144¾
Nelson Corp[H]	100	26½	26½	26½
Nestle Lemur	100	27	27	27
Neve Drug	200	21	21	21
Newbl&Cl Co pf	50	108	108	108
N Corn Cop	400	32¾	32¼	32¾
N J Zinc	30	225¾	225	225½
N Mex&Ariz Ld	500	9¼	8	9¼
Newmt Min	1,400	167¾	164¾	164¾
Newton Stl	200	86	86	86
NY T 6½% pf	50	113¾	113¾	113¾
N Y Transit	100	59	59	59
Nich&Shep new	4,500	86	83¾	85
Nipissing Min	2,900	2¾	2¾	2¾
Noma Elec	3,200	26¾	26	26¾
Norandа Min	32,200	4¾	4½	4¾
N Am Cement	2,000	8	8	8
N Tex El	100	51¼	51¼	51½
N States Pw A	400	135¾	134½	135
N E Pw	4,000	29¼	28¾	29¼
N W Eng new	500	44	42¾	44
Novadi Ag C wi	200	32¾	32¾	32¾

O

Ohio Cop	1,300	.76	.75	.75
Ohio Oil	200	61½	61½	61½

P

Pac G&E 1st pf	100	27¼	27¼	27¼
Pandem Oil	1,000	2¾	2¼	2¾
Pantepec Oil Ven	8,000	13¾	13	13¾
Pennok O C	100	5¼	5¼	5¼
Pa G&E A	200	22¼	22	22¼
Penn Mex Fuel	700	45	42¼	42¾
Pa O Ed new	1,000	44¾	44¾	44¾
Do pr pf	50	104¼	104	104
Do 6% pf	20	95	95	95
Penn O Secur	200	14¾	14¾	14¾
Peop Drug Strs	200	69½	69½	69½
Pepperell Mfg	200	98	98	98
Philip Morris	9,700	6	5¼	5¾
Pick BarthC pf	100	19	19	19
Pierce Gov	400	32¼	31¾	32¼
Pierce Oil B	100	82½	82½	82½
Phillipe Co	200	30¼	29¾	30¼
Pa O rts	1,200	.90	.88	.90
Pig Wig C	13,000	47¾	45	45
Pig Wig W St A	1,100	39	35	36¾
Pines W Frnt	300	143¼	143	143¼
Pitny Bow Post	2,000	10¼	9¾	9¾
Pitts Pl Glass	20	288	288	288
Pr Cor Can pf	10	100	100	100
Prairie O&G	800	47¾	47	47¾
Prairie P L	500	187¼	186	186
Pratt & Lambt	500	63	61½	61½
Premier Gold	100	2¼	2¼	2¼
Proc & Gamb	25	282	282	282
Prop Silk Hos	200	36¼	36	36¼
Prud Cp pf	50	106½	106½	106½
Puget SdP&Lt	4,200	107	103	106
Do pf	100	98¾	98½	98½

R

Rainb L Pr A	300	25¾	25¼	25¾
Ray Bestos	500	56¾	56	56
Realty As Bkln	50	299	296	299
Reiter Foster	100	9	9	9
Repetti Candy	600	.99	.99	.99
Reynlds Met pf	600	60	60	60
Richmond Radi	200	16¼	16	16
Roan Ant Cop	500	27¼	26½	27¼
Rolls Roy A pf	50	42	42	42
Rom Gear&Tool	800	45½	43½	45¼
Ross Stores	200	21	21	21
Roy Bak Pwdr	100	258	256	256
Do pf	50	105	105	105
Ruberoid Co	300	108	107	108

S

Safe T Stat C	1,600	47¼	46¼	47¼
Safeway Stores	40	705	700	700
St Anthny Gld	4,200	.63	.60	.63
St Mys Min Ld	100	33¾	33¾	33¾
St Regis Pap	1,400	84¾	83¾	84¾
Salt-Crk Cons	200	6	5¾	6
Do Pref	1,800	26¾	26¼	26¾
Sanitary Groc	80	406	405	406
Savoy Oil	200	1¼	1¼	1¼
Schiff & Co	1,000	45¾	43¾	45¾
Do pf	75	185	185	185
Schulte Ri Est	26,100	45½	44½	45
SchulteU pf2dpd	160	92¼	92¼	92¼
Seeman Bros	100	62	62	62
Seiberling Rub	1,000	49¼	49¼	49¼
Servel Inc vtc	2,400	12¾	12	12
Seton Leath	400	31¼	30¼	29½
Shattuck Denn	5,700	19¼	18½	19
Sheaffer Pen	300	47¼	47	47
Shed Whan n	600	63	63	63
Sierra Pat El n	300	52	52	52
Silica Gel C vtc	300	23	22¾	23
Silver [I] Bros	600	63¾	61¼	61¼
Singer Ltd	100	6¼	6¼	6¼
Singer Mfg	20	501	501	501
Snia Visc rcts	300	5¾	5¾	5¾
S Asbestos	2,900	38¾	36¾	38
S Coast	1,800	29¾	28¾	28¾
S E Pw&Lt	1,800	52¾	51¾	52
Do ctf	500	50¾	50¾	50¾
Do war	1,700	18¾	17¼	17¾

WANTED—MALE HELP.

Stores and Offices.

COLLECTION MAN.

Thoroughly experienced in handling furniture installment accounts; steady inside position; outside collectors need not apply. North side resident preferred. Address Y A 493, Tribune.

FURNITURE SALESMEN.

Must be A-1 man. Blinder, 6910 Cottage Grove-av.

HAND SEALERS.

Experienced in mailing room; piece work. 1014 W. Congress, 6th floor.

JUNIOR EXECUTIVE.

Steady man; preferably married, to qualify for important position; car and business important. Factory, 1238 Fullerton-av.

MAN—ALL AROUND MAN FOR FURNITURE store, who can also drive; $18 to start. Taft, 3243 N. Ashland-av.

SHIPPING CLERK—MAN ABOUT 20, WITH radio experience. State salary expected. Apply by letter only. Mr. Welches, 28 N. Sheldon-st.

SHOE SALESMEN—EXP. SAT. AFTERnoon and eves. 3738 Milwaukee-av.

SHOE SALESMEN—EXTRA. APPLY EARLY Sat. a. m. May Bros., 1362 Milwaukee.

YOUNG MAN

for direct mail correspondence and sales promotion work. Experience in art needle work materials desirable, though not essential, but applicant must have experience and vision as sales correspondent. Address, giving age, experience and salary expected, B F 451, Tribune.

YOUNG MAN—DRUG STORE AND FOUNT. exp. ref. 1109 E. 43d-st.

Executives and Managers.

RETAIL RADIO STORE MGR.

Experienced man now employed has real chance to better himself with big retailer; must know how to handle men and conduct business successfully. See J. Wolf Sunday a. m. 532 S. State-st.

Radio Department Manager.

Wonderful opportunity for high grade retail man. Must be good closer and thoroughly experienced. Liberal salary and commission. See Mr. Danner, 2d floor, STARCK PIANO CO., 228-230 S. Wabash-av.

SHOE MANAGERS—2 AI EXPERIENCED men for high grade stores. References. Gentile, 7503 Cottage Grove-av.

Boys—Office and Factory.

BOY—NEAT APPEARING ERRAND BOY, 17 or over, gentile, living on west side preferred. Address, handwriting, stating nationality, age and salary expected. Address C E 406, Tribune.

BOY—ERRAND, OVER 16, STRONG, WILLing to learn business; good future. ART-CRAFT LEATHER SPECIALTY CO., 19 S. Wells-st.

BOY APPRENTICE IN COMMERCIAL photo studios, with or without camera; a good chance for a bright boy to learn commer. photog. Address C T 284, Tribune.

BOY—STRONG, OVER 17, TO CHANGE tires and general work. S. C. S. Tires, Inc., 323 S. Kedzie-av.

SCHOOLBOYS—HRS. 9 TO 2 TO 5 P. M., also all day. 1st floor, 2d, 3d, 4th, 5th, 6th, 7th, 8th, 9th, 10th, 11th, 12th, 13th, 14th, 15th, 16th, 17th, 18th, 19th, 20th, 21st, 22nd, 23rd, 24th, 25th, 26th, 27th, 28th, 29th, 30th, 31st, 32nd, 33rd, 34th, 35th, 36th, 37th, 38th, 39th, 40th, 41st, 42nd, 43rd, 44th, 45th, 46th, 47th, 48th, 49th, 50th, 51st, 52nd, 53rd, 54th, 55th, 56th, 57th, 58th, 59th, 60th, 61st, 62nd, 63rd, 64th, 65th, 66th, 67th, 68th, 69th, 70th, 71st, 72nd, 73rd, 74th, 75th, 76th, 77th, 78th, 79th, 80th, 81st, 82nd, 83rd, 84th, 85th, 86th, 87th, 88th, 89th, 90th, 91st, 92nd, 93rd, 94th, 95th, 96th, 97th, 98th, 99th, 100th, 101st, 102nd, 103rd, 104th, 105th, 106th, 107th, 108th, 109th, 110th, 111th, 112th, 113th, 114th, 115th, 116th, 117th, 118th, 119th, 120th, 121st, 122nd, 123rd, 124th, 125th, 126th, 127th, 128th, 129th, 130th, 131st, 132nd, 133rd, 134th, 135th, 136th, 137th, 138th, 139th, 140th, 141st, 142nd, 143rd, 144th, 145th, 146th, 147th, 148th, 149th, 150th, 151st, 152nd, 153rd, 154th, 155th, 156th, 157th, 158th, 159th, 160th, 161st, 162nd, 163rd, 164th, 165th, 166th, 167th, 168th, 169th, 170th, 171st, 172nd, 173rd, 174th, 175th, 176th, 177th, 178th, 179th, 180th, 181st, 182nd, 183rd, 184th, 185th, 186th, 187th, 188th, 189th, 190th, 191st, 192nd, 193rd, 194th, 195th, 196th, 197th, 198th, 199th, 200th, 201st, 202nd, 203rd, 204th, 205th, 206th, 207th, 208th, 209th, 210th, 211th, 212th, 213th, 214th, 215th, 216th, 217th, 218th, 219th, 220th, 221st, 222nd, 223rd, 224th, 225th, 226th, 227th, 228th, 229th, 230th, 231st, 232nd, 233rd, 234th, 235th, 236th, 237th, 238th, 239th, 240th, 241st, 242nd, 243rd, 244th, 245th, 246th, 247th, 248th, 249th, 250th, 251st, 252nd, 253rd, 254th, 255th, 256th, 257th, 258th, 259th, 260th, 261st, 262nd, 263rd, 264th, 265th, 266th, 267th, 268th, 269th, 270th, 271st, 272nd, 273rd, 274th, 275th, 276th, 277th, 278th, 279th, 280th, 281st, 282nd, 283rd, 284th, 285th, 286th, 287th, 288th, 289th, 290th, 291st, 292nd, 293rd, 294th, 295th, 296th, 297th, 298th, 299th, 300th, 301st, 302nd, 303rd, 304th, 305th, 306th, 307th, 308th, 309th, 310th, 311th, 312th, 313th, 314th, 315th, 316th, 317th, 318th, 319th, 320th, 321st, 322nd, 323rd, 324th, 325th, 326th, 327th, 328th, 329th, 330th, 331st, 332nd, 333rd, 334th, 335th, 336th, 337th, 338th, 339th, 340th, 341st, 342nd, 343rd, 344th, 345th, 346th, 347th, 348th, 349th, 350th, 351st, 352nd, 353rd, 354th, 355th, 356th, 357th, 358th, 359th, 360th, 361st, 362nd, 363rd, 364th, 365th, 366th, 367th, 368th, 369th, 370th, 371st, 372nd, 373rd, 374th, 375th, 376th, 377th, 378th, 379th, 380th, 381st, 382nd, 383rd, 384th, 385th, 386th, 387th, 388th, 389th, 390th, 391st, 392nd, 393rd, 394th, 395th, 396th, 397th, 398th, 399th, 400th, 401st, 402nd, 403rd, 404th, 405th, 406th, 407th, 408th, 409th, 410th, 411th, 412th, 413th, 414th, 415th, 416th, 417th, 418th, 419th, 420th, 421st, 422nd, 423rd, 424th, 425th, 426th, 427th, 428th, 429th, 430th, 431st, 432nd, 433rd, 434th, 435th, 436th, 437th, 438th, 439th, 440th, 441st, 442nd, 443rd, 444th, 445th, 446th, 447th, 448th, 449th, 450th, 451st, 452nd, 453rd, 454th, 455th, 456th, 457th, 458th, 459th, 460th, 461st, 462nd, 463rd, 464th, 465th, 466th, 467th, 468th, 469th, 470th, 471st, 472nd, 473rd, 474th, 475th, 476th, 477th, 478th, 479th, 480th, 481st, 482nd, 483rd, 484th, 485th, 486th, 487th, 488th, 489th, 490th, 491st, 492nd, 493rd, 494th, 495th, 496th, 497th, 498th, 499th, 500th, 501st, 502nd, 503rd, 504th, 505th, 506th, 507th, 508th, 509th, 510th, 511th, 512th, 513th, 514th, 515th, 516th, 517th, 518th, 519th, 520th, 521st, 522nd, 523rd, 524th, 525th, 526th, 527th, 528th, 529th, 530th, 531st, 532nd, 533rd, 534th, 535th, 536th, 537th, 538th, 539th, 540th, 541st, 542nd, 543rd, 544th, 545th, 546th, 547th, 548th, 549th, 550th, 551st, 552nd, 553rd, 554th, 555th, 556th, 557th, 558th, 559th, 560th, 561st, 562nd, 563rd, 564th, 565th, 566th, 567th, 568th, 569th, 570th, 571st, 572nd, 573rd, 574th, 575th, 576th, 577th, 578th, 579th, 580th, 581st, 582nd, 583rd, 584th, 585th, 586th, 587th, 588th, 589th, 590th, 591st, 592nd, 593rd, 594th, 595th, 596th, 597th, 598th, 599th, 600th, 601st, 602nd, 603rd, 604th, 605th, 606th, 607th, 608th, 609th, 610th, 611th, 612th, 613th, 614th, 615th, 616th, 617th, 618th, 619th, 620th, 621st, 622nd, 623rd, 624th, 625th, 626th, 627th, 628th, 629th, 630th, 631st, 632nd, 633rd, 634th, 635th, 636th, 637th, 638th, 639th, 640th, 641st, 642nd, 643rd, 644th, 645th, 646th, 647th, 648th, 649th, 650th, 651st, 652nd, 653rd, 654th, 655th, 656th, 657th, 658th, 659th, 660th, 661st, 662nd, 663rd, 664th, 665th, 666th, 667th, 668th, 669th, 670th, 671st, 672nd, 673rd, 674th, 675th, 676th, 677th, 678th, 679th, 680th, 681st, 682nd, 683rd, 684th, 685th, 686th, 687th, 688th, 689th, 690th, 691st, 692nd, 693rd, 694th, 695th, 696th, 697th, 698th, 699th, 700th, 701st, 702nd, 703rd, 704th, 705th, 706th, 707th, 708th, 709th, 710th, 711th, 712th, 713th, 714th, 715th, 716th, 717th, 718th, 719th, 720th, 721st, 722nd, 723rd, 724th, 725th, 726th, 727th, 728th, 729th, 730th, 731st, 732nd, 733rd, 734th, 735th, 736th, 737th, 738th, 739th, 740th, 741st, 742nd, 743rd, 744th, 745th, 746th, 747th, 748th, 749th, 750th, 751st, 752nd, 753rd, 754th, 755th, 756th, 757th, 758th, 759th, 760th, 761st, 762nd, 763rd, 764th, 765th, 766th, 767th, 768th, 769th, 770th, 771st, 772nd, 773rd, 774th, 775th, 776th, 777th, 778th, 779th, 780th, 781st, 782nd, 783rd, 784th, 785th, 786th, 787th, 788th, 789th, 790th, 791st, 792nd, 793rd, 794th, 795th, 796th, 797th, 798th, 799th, 800th, 801st, 802nd, 803rd, 804th, 805th, 806th, 807th, 808th, 809th, 810th, 811th, 812th, 813th, 814th, 815th, 816th, 817th, 818th, 819th, 820th, 821st, 822nd, 823rd, 824th, 825th, 826th, 827th, 828th, 829th, 830th, 831st, 832nd, 833rd, 834th, 835th, 836th, 837th, 838th, 839th, 840th, 841st, 842nd, 843rd, 844th, 845th, 846th, 847th, 848th, 849th, 850th, 851st, 852nd, 853rd, 854th, 855th, 856th, 857th, 858th, 859th, 860th, 861st, 862nd, 863rd, 864th, 865th, 866th, 867th, 868th, 869th, 870th, 871st, 872nd, 873rd, 874th, 875th, 876th, 877th, 878th, 879th, 880th, 881st, 882nd, 883rd, 884th, 885th, 886th, 887th, 888th, 889th, 890th, 891st, 892nd, 893rd, 894th, 895th, 896th, 897th, 898th, 899th, 900th, 901st, 902nd, 903rd, 904th, 905th, 906th, 907th, 908th, 909th, 910th, 911th, 912th, 913th, 914th, 915th, 916th, 917th, 918th, 919th, 920th, 921st, 922nd, 923rd, 924th, 925th, 926th, 927th, 928th, 929th, 930th, 931st, 932nd, 933rd, 934th, 935th, 936th, 937th, 938th, 939th, 940th, 941st, 942nd, 943rd, 944th, 945th, 946th, 947th, 948th, 949th, 950th, 951st, 952nd, 953rd, 954th, 955th, 956th, 957th, 958th, 959th, 960th, 961st, 962nd, 963rd, 964th, 965th, 966th, 967th, 968th, 969th, 970th, 971st, 972nd, 973rd, 974th, 975th, 976th, 977th, 978th, 979th, 980th, 981st, 982nd, 983rd, 984th, 985th, 986th, 987th, 988th, 989th, 990th, 991st, 992nd, 993rd, 994th, 995th, 996th, 997th, 998th, 999th, 1000th, 1001st, 1002nd, 1003rd, 1004th, 1005th, 1006th, 1007th, 1008th, 1009th, 1010th, 1011th, 1012th, 1013th, 1014th, 1015th, 1016th, 1017th, 1018th, 1019th, 1020th, 1021st, 1022nd, 1023rd, 1024th, 1025th, 1026th, 1027th, 1028th, 1029th, 1030th, 1031st, 1032nd, 1033rd, 1034th, 1035th, 1036th, 1037th, 1038th, 1039th, 1040th, 1041st, 1042nd, 1043rd, 1044th, 1045th, 1046th, 1047th, 1048th, 1049th, 1050th, 1051st, 1052nd, 1053rd, 1054th, 1055th, 1056th, 1057th, 1058th, 1059th, 1060th, 1061st, 1062nd, 1063rd, 1064th, 1065th, 1066th, 1067th, 1068th, 1069th, 1070th, 1071st, 1072nd, 1073rd, 1074th, 1075th, 1076th, 1077th, 1078th, 1079th, 1080th, 1081st, 1082nd, 1083rd, 1084th, 1085th, 1086th, 1087th, 1088th, 1089th, 1090th, 1091st, 1092nd, 1093rd, 1094th, 1095th, 1096th, 1097th, 1098th, 1099th, 1100th, 1101st, 1102nd, 1103rd, 1104th, 1105th, 1106th, 1107th, 1108th, 1109th, 1110th, 1111th, 1112th, 1113th, 1114th, 1115th, 1116th, 1117th, 1118th, 1119th, 1120th, 1121st, 1122nd, 1123rd, 1124th, 1125th, 1126th, 1127th, 1128th, 1129th, 1130th, 1131st, 1132nd, 1133rd, 1134th, 1135th, 1136th, 1137th, 1138th, 1139th, 1140th, 1141st, 1142nd, 1143rd, 1144th, 1145th, 1146th, 1147th, 1148th, 1149th, 1150th, 1151st, 1152nd, 1153rd, 1154th, 1155th, 1156th, 1157th, 1158th, 1159th, 1160th, 1161st, 1162nd, 1163rd, 1164th, 1165th, 1166th, 1167th, 1168th, 1169th, 1170th, 1171st, 1172nd, 1173rd, 1174th, 1175th, 1176th, 1177th, 1178th, 1179th, 1180th, 1181st, 1182nd, 1183rd, 1184th, 1185th, 1186th, 1187th, 1188th, 1189th, 1190th, 1191st, 1192nd, 1193rd, 1194th, 1195th, 1196th, 1197th, 1198th, 1199th, 1200th, 1201st, 1202nd, 1203rd, 1204th, 1205th, 1206th, 1207th, 1208th, 1209th, 1210th, 1211th, 1212th, 1213th, 1214th, 1215th, 1216th, 1217th, 1218th, 1219th, 1220th, 1221st, 1222nd, 1223rd, 1224th, 1225th, 1226th, 1227th, 1228th, 1229th, 1230th, 1231st, 1232nd, 1233rd, 1234th, 1235th, 1236th, 1237th, 1238th, 1239th, 1240th, 1241st, 1242nd, 1243rd, 1244th, 1245th, 1246th, 1247th, 1248th, 1249th, 1250th, 1251st, 1252nd, 1253rd, 1254th, 1255th, 1256th, 1257th, 1258th, 1259th, 1260th, 1261st, 1262nd, 1263rd, 1264th, 1265th, 1266th, 1267th, 1268th, 1269th, 1270th, 1271st, 1272nd, 1273rd, 1274th, 1275th, 1276th, 1277th, 1278th, 1279th, 1280th, 1281st, 1282nd, 1283rd, 1284th, 1285th, 1286th, 1287th, 1288th, 1289th, 1290th, 1291st, 1292nd, 1293rd, 1294th, 1295th, 1296th, 1297th, 1298th, 1299th, 1300th, 1301st, 1302nd, 1303rd, 1304th, 1305th, 1306th, 1307th, 1308th, 1309th, 1310th, 1311th, 1312th, 1313th, 1314th, 1315th, 1316th, 1317th, 1318th, 1319th, 1320th, 1321st, 1322nd, 1323rd, 1324th, 1325th, 1326th, 1327th, 1328th, 1329th, 1330th, 1331st, 1332nd, 1333rd, 1334th, 1335th, 1336th, 1337th, 1338th, 1339th, 1340th, 1341st, 1342nd, 1343rd, 1344th, 1345th, 1346th, 1347th, 1348th, 1349th, 1350th, 1351st, 1352nd, 1353rd, 1354th, 1355th, 1356th, 1357th, 1358th, 1359th, 1360th, 1361st, 1362nd, 1363rd, 1364th, 1365th, 1366th, 1367th, 1368th, 1369th, 1370th, 1371st, 1372nd, 1373rd, 1374th, 1375th, 1376th, 1377th, 1378th, 1379th, 1380th, 1381st, 1382nd, 1383rd, 1384th, 1385th, 1386th, 1387th, 1388th, 1389th, 1390th, 1391st, 1392nd, 1393rd, 1394th, 1395th, 1396th, 1397th, 1398th, 1399th, 1400th, 1401st, 1402nd, 1403rd, 1404th, 1405th, 1406th, 1407th, 1408th, 1409th, 1410th, 1411th, 1412th, 1413th, 1414th, 1415th, 1416th, 1417th, 1418th, 1419th, 1420th, 1421st, 1422nd, 1423rd, 1424th, 1425th, 1426th, 1427th, 1428th, 1429th, 1430th, 1431st, 1432nd, 1433rd, 1434th, 1435th, 1436th, 1437th, 1438th, 1439th, 1440th, 1441st, 1442nd, 1443rd, 1444th, 1445th, 1446th, 1447th, 1448th, 1449th, 1450th, 1451st, 1452nd, 1453rd, 1454th, 1455th, 1456th, 1457th, 1458th, 1459th, 1460th, 1461st, 1462nd, 1463rd, 1464th, 1465th, 1466th, 1467th, 1468th, 1469th, 1470th, 1471st, 1472nd, 1473rd, 1474th, 1475th, 1476th, 1477th, 1478th, 1479th, 1480th, 1481st, 1482nd, 1483rd, 1484th, 1485th, 1486th, 1487th, 1488th, 1489th, 1490th, 1491st, 1492nd, 1493rd, 1494th, 1495th, 1496th, 1497th, 1498th, 1499th, 1500th, 1501st, 1502nd, 1503rd, 1504th, 1505th, 1506th, 1507th, 1508th, 1509th, 1510th, 1511th, 1512th, 1513th, 1514th, 1515th, 1516th, 1517th, 1518th, 1519th, 1520th, 1521st, 1522nd, 1523rd, 1524th, 1525th, 1526th, 1527th, 1528th, 1529th, 1530th, 1531st, 1532nd, 1533rd, 1534th, 1535th, 1536th, 1537th, 1538th, 1539th, 1540th, 1541st, 1542nd, 1543rd, 1544th, 1545th, 1546th, 1547th, 1548th, 1549th, 1550th, 1551st, 1552nd, 1553rd, 1554th, 1555th, 1556th, 1557th, 1558th, 1559th, 1560th, 1561st, 1562nd, 1563rd, 1564th, 1565th, 1566th, 1567th, 1568th, 1569th, 1570th, 1571st, 1572nd, 1573rd, 1574th, 1575th, 1576th, 1577th, 1578th, 1579th, 1580th, 1581st, 1582nd, 1583rd, 1584th, 1585th, 1586th, 1587th, 1588th, 1589th, 1590th, 1591st, 1592nd, 1593rd, 1594th, 1595th, 1596th, 1597th, 1598th, 1599th, 1600th, 1601st, 1602nd, 1603rd, 1604th, 1605th, 1606th, 1607th, 1608th, 1609th, 1610th, 1611th, 1612th, 1613th, 1614th, 1615th, 1616th, 1617th, 1618th, 1619th, 1620th, 1621st, 1622nd, 1623rd, 1624th, 1625th, 1626th, 1627th, 1628th, 1629th, 1630th, 1631st, 1632nd, 1633rd, 1634th, 1635th, 1636th, 1637th, 1638th, 1639th, 1640th, 1641st, 1642nd, 1643rd, 1644th, 1645th, 1646th, 1647th, 1648th, 1649th, 1650th, 1651st, 1652nd, 1653rd, 1654th, 1655th, 1656th, 1657th, 1658th, 1659th, 1660th, 1661st, 1662nd, 1663rd, 1664th, 1665th, 1666th, 1667th, 1668th, 1669th, 1670th, 1671st, 1672nd, 1673rd, 1674th, 1675th, 1676th, 1677th, 1678th, 1679th, 1680th, 1681st, 1682nd, 1683rd, 1684th, 1685th, 1686th, 1687th, 1688th, 1689th, 1690th, 1691st, 1692nd, 1693rd, 1694th, 1695th, 1696th, 1697th, 1698th, 1699th, 1700th, 1701st, 1702nd, 1703rd, 1704th, 1705th, 1706th, 1707th, 1708th, 1709th, 1710th, 1711th, 1712th, 1713th, 1714th, 1715th, 1716th, 1717th, 1718th, 1719th, 1720th, 1721st, 1722nd, 1723rd, 1724th, 1725th, 1726th, 1727th, 1728th, 1729th, 1730th, 1731st, 1732nd, 1733rd, 1734th, 1735th, 1736th, 1737th, 1738th, 1739th, 1740th, 1741st, 1742nd, 1743rd, 1744th, 1745th, 1746th, 1747th, 1748th, 1749th, 1750th, 1751st, 1752nd, 1753rd, 1754th, 1755th, 1756th, 1757th, 1758th, 1759th, 1760th, 1761st, 1762nd, 1763rd, 1764th, 1765th, 1766th, 1767th, 1768th, 1769th, 1770th, 1771st, 1772nd, 1773rd, 1774th, 1775th, 1776th, 1777th, 1778th, 1779th, 1780th, 1781st, 1782nd, 1783rd, 1784th, 1785th, 1786th, 1787th, 1788th, 1789th, 1790th, 1791st, 1792nd, 1793rd, 1794th, 1795th, 1796th, 1797th, 1798th, 1799th, 1800th, 1801st, 1802nd, 1803rd, 1804th, 1805th, 1806th, 1807th, 1808th, 1809th, 1810th, 1811th, 1812th, 1813th, 1814th, 1815th, 1816th, 1817th, 1818th, 1819th, 1820th, 1821st, 1822nd, 1823rd, 1824th, 1825th, 1826th, 1827th, 1828th, 1829th, 1830th, 1831st, 1832nd, 1833rd, 1834th, 1835th, 1836th, 1837th, 1838th, 1839th, 1840th, 1841st, 1842nd, 1843rd, 1844th, 1845th, 1846th, 1847th, 1848th, 1849th, 1850th, 1851st, 1852nd, 1853rd, 1854th, 1855th, 1856th, 1857th, 1858th, 1859th, 1860th, 1861st, 1862nd, 1863rd, 1864th, 1865th, 1866th, 1867th, 1868th, 1869th, 1870th, 1871st, 1872nd, 1873rd, 1874th, 1875th, 1876th, 1877th, 1878th, 1879th, 1880th, 1881st, 1882nd, 1883rd, 1884th, 1885th, 1886th, 1887th, 1888th, 1889th, 1890th, 1891st, 1892nd, 1893rd, 1894th, 1895th, 1896th, 1897th, 1898th, 1899th, 1900th, 1901st, 1902nd, 1903rd, 1904th, 1905th, 1906th, 1907th, 1908th, 1909th, 1910th, 1911th, 1912th, 1913th, 1914th, 1915th, 1916th, 1917th, 1918th, 1919th, 1920th, 1921st, 1922nd, 1923rd, 1924th, 1925th, 1926th, 1927th, 1928th, 1929th, 1930th, 1931st, 1932nd, 1933rd, 1934th, 1935th, 1936th, 1937th, 1938th, 1939th, 1940th, 1941st, 1942nd, 1943rd, 1944th, 1945th, 1946th, 1947th, 1948th, 1949th, 1950th, 1951st, 1952nd, 1953rd, 1954th, 1955th, 1956th, 1957th, 1958th, 1959th, 1960th, 1961st, 1962nd, 1963rd, 1964th, 1965th, 1966th, 1967th, 1968th, 1969th, 1970th, 1971st, 1972nd, 1973rd, 1974th, 1975th, 1976th, 1977th, 1978th, 1979th, 1980th, 1981st, 1982nd, 1983rd, 1984th, 1985th, 1986th, 1987th, 1988th, 1989th, 1990th, 1991st, 1992nd, 1993rd, 1994th, 1995th, 1996th, 1997th, 1998th, 1999th, 2000th, 2001st, 2002nd, 2003rd, 2004th, 2005th, 2006th, 2007th, 2008th, 2009th, 2010th, 2011th, 2012th, 2013th, 2014th, 2015th, 2016th, 2017th, 2018th, 2019th, 2020th, 2021st, 2022nd, 2023rd, 2024th, 2025th, 2026th, 2027th, 2028th, 2029th, 2030th, 2031st, 2032nd, 2033rd, 2034th, 2035th, 2036th, 2037th, 2038th, 2039th, 2040th, 2041st, 2042nd, 2043rd, 2044th, 2045th, 2046th, 2047th, 2048th, 2049th, 2050th, 2051st, 2052nd, 2053rd, 2054th, 2055th, 2056th, 2057th, 2058th, 2059th, 2060th, 2061st, 2062nd, 2063rd, 2064th, 2065th, 2066th, 2067th, 2068th, 2069th, 2070th, 2071st, 2072nd, 2073rd, 2074th, 2075th, 2076th, 2077th, 2078th, 2079th, 2080th, 2081st, 2082nd, 2083rd, 2084th, 2085th, 2086th, 2087th, 2088th, 2089th, 2090th, 2091st, 2092nd, 2093rd, 2094th, 2095th, 2096th, 2097th, 2098th, 2099th, 2100th, 2101st, 2102nd, 2103rd, 2104th, 2105th, 2106th, 2107th, 2108th, 2109th, 2110th, 2111th, 2112th, 2113th, 2114th, 2115th, 2116th, 2117th, 2118th, 2119th, 2120th, 2121st, 2122nd, 2123rd, 2124th, 2125th, 2126th, 2127th, 2128th, 2129th, 2130th, 2131st, 2132nd, 2133rd, 2134th, 2135th, 2136th, 2137th, 2138th, 2139th, 2140th, 2141st, 2142nd, 2143rd, 2144th, 2145th, 2146th, 2147th, 2148th, 2149th, 2150th, 2151st, 2152nd, 2153rd, 2154th, 2155th, 2156th, 2157th, 2158th, 2159th, 2160th, 2161st, 2162nd, 2163rd, 2164th, 2165th, 2166th, 2167th, 2168th, 2169th, 2170th, 2171st, 2172nd, 2173rd, 2174th, 2175th, 2176th, 2177th, 2178th, 2179th, 2180th, 2181st, 2182nd, 2183rd, 2184th, 2185th, 2186th, 2187th, 2188th, 2189th, 2190th, 2191st, 2192nd, 2193rd, 2194th, 2195th, 2196th, 2197th, 2198th, 2199th, 2200th, 2201st, 2202nd, 2203rd, 2204th, 2205th, 2206th, 2207th, 2208th, 2209th, 2210th, 2211th, 2212th, 2213th, 2214th, 2215th, 2216th, 2217th, 2218th, 2219th, 2220th, 2221st, 2222nd, 2223rd, 2224th, 2225th, 2226th, 2227th, 2228th, 2229th, 2230th, 2231st, 2232nd, 2233rd, 2234th, 2235th, 2236th, 2237th, 2238th, 2239th, 2240th, 2241st, 2242nd, 2243rd, 2244th, 2245th, 2246th, 2247th, 2248th, 2249th, 2250th, 2251st, 2252nd, 2253rd, 2254th, 2255th, 2256th, 2257th, 2258th, 2259th, 2260th, 2261st, 2262nd, 2263rd, 2264th, 2265th, 2266th, 2267th, 2268th, 2269th, 2270th, 2271st, 2272nd, 2273rd, 2274th, 2275th, 2276th, 2277th, 2278th, 2279th, 2280th, 2281st, 2282nd, 2283rd, 2284th, 2285th, 2286th, 2287th, 2288th, 2289th, 2290th, 2291st, 2292nd, 2293rd, 2294th, 2295th, 2296th, 2297th, 2298th, 2299th, 2300th, 2301st, 2302nd, 2303rd, 2304th, 2305th, 2306th, 2307th, 2308th, 2309th, 2310th, 2311th, 2312th, 2313th, 2314th, 2315th, 2316th, 2317th, 2318th, 2319th, 2320th, 2321st, 2322nd, 2323rd, 2324th, 2325th, 2326th, 2327th, 2328th, 2329th, 2330th, 2331st, 2332nd, 2333rd, 2334th, 2335th, 2336th, 2337th, 2338th, 2339th, 2340th, 2341st, 2342nd, 2343rd, 2344th, 2345th, 2346th, 2347th, 2348th, 2349th, 2350th, 2351st, 2352nd, 2353rd, 2354th, 2355th, 2356th, 2357th, 2358th, 2359th, 2360th, 2361st, 2362nd, 2363rd, 2364th, 2365th, 2366th, 2367th, 2368th, 2369th, 2370th, 2371st, 2372nd, 2373rd, 2374th, 2375th, 2376th, 2377th, 2378th, 2379th, 2380th, 2381st, 2382nd, 2383rd, 2384th, 2385th, 2386th, 2387th, 2388th, 2389th, 2390th, 2391st, 2392nd, 2393rd, 2394th, 2395th, 2396th, 2397th, 2398th, 2399th, 2400th, 2401st, 2402nd, 2403rd, 2404th, 2405th, 2406th, 2407th, 2408th, 2409th, 2410th, 2411th, 2412th, 2413th, 2414th, 2415th, 2416th, 2417th, 2418th, 2419th, 2420th, 2421st, 2422nd, 2423rd, 2424th, 2425th, 2426th, 2427th, 2428th, 2429th, 2430th, 2431st, 2432nd, 2433rd, 2434th, 2435th, 2436th, 2437th, 2438th, 2439th, 2440th, 2441st, 2442nd, 2443rd, 2444th, 2445th, 2446th, 2447th, 2448th, 2449th, 2450th, 2451st, 2452nd, 2453rd, 2454th, 2455th, 2456th, 2457th, 2458th, 2459th, 2460th, 2461st, 2462nd, 2463rd, 2464th, 2465th, 2466th, 2467th, 2468th, 2469th, 2470th, 2471st, 2472nd, 2473rd, 2474th, 2475th, 2476th, 2477th, 2478th, 2479th, 2480th, 2481st, 2482nd, 2483rd, 2484th, 2485th, 2486th, 2487th, 2488th, 2489th, 2490th, 2491st, 2492nd, 2493rd, 2494th, 2495th, 2496th, 2497th, 2498th, 2499th, 2500th, 2501st, 2502nd, 2503rd, 2504th, 2505th, 2506th, 2507th, 2508th, 2509th, 2510th, 2511th, 2512th, 2513th, 2514th, 2515th, 2516th, 2517th, 2518th, 2519th, 2520th, 2521st, 2522nd, 2523rd, 2524th, 2525th, 2526th, 2527th, 2528th, 2529th, 2530th, 2531st, 2532nd, 2533rd, 2534th, 2535th, 2536th, 2537th, 2538th, 2539th, 2540th, 2541st, 2542nd, 2543rd, 2544th, 2545th, 2546th, 2547th, 2548th, 2549th, 2550th, 2551st, 2552nd, 2553rd, 2554th, 2555th, 2556th, 2557th, 2558th, 2559th, 2560th, 2561st, 2562nd, 2563rd, 2564th, 2565th, 2566th, 2567th, 2568th, 2569th, 2570th, 2571st, 2572nd, 2573rd, 2574th, 2575th, 2576th, 2577th, 2578th, 2579th, 2580th, 2581st, 2582nd, 2583rd, 2584th, 2585th, 2586th, 2587th, 2588th, 2589th, 2590th, 2591st, 2592nd, 2593rd, 2594th, 2595th, 2596th, 2597th, 2598th, 2599th, 2600th, 2601st, 2602nd, 2603rd, 2604th, 2605th, 2606th, 2607th, 2608th, 2609th, 2610th, 2611th, 2612th, 2613th, 2614th, 2615th, 2616th, 2617th, 2618th, 2619th, 2620th, 2621st, 2622nd, 2623rd, 2624th, 2625th, 2626th, 2627th, 2628th, 2629th, 2630th, 2631st, 2632nd, 2633rd, 2634th, 2635th, 2636th, 2637th, 2638th, 2639th, 2640th, 2641st, 2642nd, 2643rd, 2644th, 2645th, 2646th, 2647th, 2648th, 2649th, 2650th, 2651st, 2652nd, 2653rd, 2654th, 2655th, 2656th, 2657th, 2658th, 2659th, 2660th, 2661st, 2662nd, 2663rd, 2664th, 2665th, 2666th, 2667th, 2668th, 2669th, 2670th, 2671st, 2672nd, 2673rd, 2674th, 2675th, 2676th, 2677th, 2678th, 2679th, 2680th, 2681st, 2682nd, 2683rd, 2684th, 2685th, 2686th, 2687th, 2688th, 2689th, 2690th, 2691st, 2692nd, 2693rd, 2694th, 2695th, 2696th, 2697th, 2698th, 2699th, 2700th, 2701st, 2702nd, 2703rd, 2704th, 2705th, 2706th, 2707th, 2708th, 2709th, 2710th, 2711th, 2712th, 2713th, 2714th, 2715th, 2716th, 2717th, 2718th, 2719th, 2720th, 2721st, 2722nd, 2723rd, 2724th, 2725th, 2726th, 2727th, 2728th, 2729th, 2730th, 2731st, 2732nd, 2733rd, 2734th, 2735th, 2736th, 2737th, 2738th, 2739th, 2740th, 2741st, 2742nd, 2743rd, 2744th, 2745th, 2746th, 2747th, 2748th, 2749th, 2750th, 2751st, 2752nd, 2753rd, 2754th, 2755th, 2756th, 2757th, 2758th, 2759th, 2760th, 2761st, 2762nd, 2763rd, 2764th, 2765th, 2766th, 2767th, 2768th, 2769th, 2770th, 2771st, 2772nd, 2773rd, 2774th, 2775th, 2776th, 2777th, 2778th, 2779th, 2780th, 2781st, 2782nd, 2783rd, 2784th, 2785th, 2786th, 2787th, 2788th, 2789th, 2790th, 2791st, 2792nd, 2793rd, 2794th, 2795th, 2796th, 2797th, 2798th, 2799th, 2800th, 2801st, 2802nd, 2803rd, 2804th, 2805th, 2806th, 2807th, 2808th, 2809th, 2810th, 2811th, 2812th, 2813th, 2814th, 2815th, 2816th, 2817th, 2818th, 2819th, 2820th, 2821st, 2822nd, 2823rd, 2824th, 2825th, 2826th, 2827th, 2828th, 2829th, 2830th, 2831st, 2832nd, 2833rd, 2834th, 2835th, 2836th, 2837th, 2838th, 2839th, 2840th, 2841st, 2842nd, 2843rd, 2844th, 2845th, 2846th, 2847th, 2848th, 2849th, 2850th, 2851st, 2852nd, 2853rd, 2854th, 2855th, 2856th, 2857th, 2858th, 2859th, 2860th, 2861st, 2862nd, 2863rd, 2864th, 2865th, 2866th, 2867th, 2868th, 2869th, 2870th, 2871st, 2872nd, 2873rd, 2874th, 2875th, 2876th, 2877th, 2878th, 2879th, 2880th, 2881st, 2882nd, 2883rd, 2884th, 2885th, 2886th, 2887th, 2888th, 2889th, 2890th, 2891st, 2892nd, 2893rd, 2894th, 2895th, 2896th, 2897th, 2898th, 2899th, 2900th, 2901st, 2902nd, 2903rd, 2904th, 2905th, 2906th, 2907th, 2908th, 2909th, 2910th, 2911th, 2912th, 2913th, 2914th, 2915th, 2916th, 2917th, 2918th, 2919th, 2920th, 2921st, 2922nd, 2923rd, 2924th, 2925th, 2926th, 2927th, 2928th, 2929th, 2930th, 2931st, 2932nd, 2933rd, 2934th, 2935th, 2936th, 2937th, 2938th, 2939th, 2940th, 2941st, 2942nd, 2943rd, 2944th, 2945th, 2946th, 2947th, 2948th, 2949th, 2950th, 2951st, 2952nd, 2953rd, 2954th, 2955th, 2956th, 2957th, 2958th, 2959th, 2960th, 2961st, 2962nd, 2963rd, 2964th, 2965th, 2966th, 2967th, 2968th, 2969th, 2970th, 2971st, 2972nd, 2973rd, 2974th, 2975th, 2976th, 2977th, 2978th, 2979th, 2980th, 2981st, 2982nd, 2983rd, 2984th, 2985th, 2986th, 2987th, 2988th, 2989th, 2990th, 2991st, 2992nd, 2993rd, 2994th, 2995th, 2996th, 2997th, 2998th, 2999th, 3000th, 3001st, 3002nd, 3003rd, 3004th, 3005th, 3006th, 3007th, 3008th, 3009th, 3010th, 3011th, 3012th, 3013th, 3014th, 3015th, 3016th, 3017th, 3018th, 3019th, 3020th, 3021st, 3022nd, 3023rd, 3024th, 3025th, 3026th, 3027th, 3028th, 3029th, 3030th, 3031st, 3032nd, 3033rd, 3034th, 3035th, 3036th, 3037th, 3038th, 3039th, 3040th, 3041st, 3042nd, 3043rd, 3044th, 3045th, 3046th, 3047th, 3048th, 3049th, 3050th, 3051st, 3052nd

LOST AND FOUND.

TO FINDERS.

I have found a cat or dog, a book, jewelry, or fur, and a sale, the owner, although "Lost and Found" Ads in the Tribune call and "go through" a benefit at the PUBLIC SERVICE OFFICE. 1 S. Dearborn-st.

TO LOSERS.

you advertise a lost article in Tribune your advertisement the benefit of free listing in Tribune Public Service Office, 1 S. Dearborn-st. for a period of two of lost articles.

Such service facilitates the of lost articles.

LOST—CONTAINING TOOLS Sept. 23, on Marshall-blvd. and ward. Prospect 1538.

LOST—FILIGREE WITH 2 SAF diamond, Evanston or Chicago keepsake. Evanston 2595, 649 Phone Central 5550. 549

POLICE FEMALE SEPT. at Portage Pk.; black and tan; liberal reward. Kildare 2311.

—LGE. ENGLISH BULL; BRAS harness; name Jeff; liberal reward 4800. 4012 Sheridan-rd.

—TOY BOSTON, FEM., WHI wear on neck; rew. Hy Pk. 2000.

—CURLY YELLOW NO TAIL reward. Phone Douglas 8150.

LOST — GOLD PENDANT Astor or Lake Shore dr. Superior 1404.

LOST—FUR, VICINITY AL Sheridan. Wed. eve.; re 7753.

—PURSE—DIAMOND ATTR between Estes and Lunt or Clark; Address C N 538.

LARGE MANUSCRIPT—LOST—PAR way; return to Minturn Cesar phone Navaila 6600.

—LOST—LADY'S LAD. BLA Kostner and Jackson; keepsa sen, 3151 S. Homan. Mans. 7814.

WATCH—LOST—PLATINUM Liberal rew. Rm. 919 Hotel Sher

PERSONAL.

L—THOMAS LEE, SON OF Ed Hannah Lee (nee Barnaffi), Ire 31 Meath, Ireland, about 1874 His sister Elizabeth Connolly to his advantage. Communicate Solicitor, Adams Chamber, Elizabeth Sydney, Australia.

—ANY ONE HAVING THE AD any information regarding grave calls operated by the Illinois and Transportation Co. Ch 1899-1904, inclusive, kindly call 63.

—MAN LEAVING FOR LO Sat. noon, take 3 refined guests Black Mast. sed.; share exp. 3000. Sat. 2 noon Fri. or Sat. 5000 do not phone.

—JIMMY NICHOLSON, AGE 16 6; weight, 120 lbs.; dark hair and clothes, no hat; come home at mother very ill; information. Longbeach 1973.

—PAUL ADAMS IS NO LONG ected with the M. & M. Transporta and will be responsible only for acted by himself.

—IF YOU EVER WORKED FO cago Bicycle Works, Jefferson Own-bivd., Chicago, please call Cen

—NOT RESPONSIBLE FOR s contracted by any one but my COOK.

—SOLD STORE TO GEO. HACK claims must be presented to me C. J. Haynes, 4405 Armitage.

—WM. K. F.: COME HOME OR PA.

—ONLY RESP. FOR DEBTS ed by myself, GEORGE A. SCHMIDT.

—HATTIE: PLEASE COME everything all right; news, Jack.

—ONLY RESP. FOR DEBTS ed by myself, J. FORTUNATO.

—ONLY RESP. FOR DEBTS ed by myself, ANDREW SULLIVAN.

—ONLY RESP. FOR DEBTS ed by myself. Frank L. Smith.

BUSINESS PERSONALS.

AL—CASH FOR OLD GOLD, SILV dental, crowns. Schwabs Bldg. 10 S. State, cor. Monroe. 4th floor.

AND ASS'N MEMBERSHIPS.

E FOR DUCK HUNTING PRIVI reserve between Crane lake, Ind. river; no better location on Ill for club or phone. Stormy Lake Gun 5 Langley-av. Cregrie 4009.

MUSICAL INSTRUMENTS.

Pianos and Players.

KIMBALL

IMPORTANT

PIANO EVENT

GRAND PIANOS AT REAL CTIONS SAVINGS THAT COUNT. old Kimball Grands, in fine in- truments, slight changes from new Formerly $1,150 offered for th vent.

AT $795.

OTHER SPECIALS

$575. $495.

ed piano offered at very low price quick selling. Make your own Terms.

W. KIMBALL CO.,

306 S. Wabash-av.

PRODUCING GRAND,

$575.

REPRODUCING GRAND PIANO perfect; opportunity of a lifetime for quick sale, $575, includ. music and library of latest music rolls in trade; terms if desired. SHERMAN & CLARK, 173 N. Michigan-av.

USED BALDWINS.

rtist grands, like new, brown ma y; substantial discount; your o akes full cash value; convenie

r exchange dept., 3d floor, HE BALDWIN PIANO CO., Wabash-av. Wab. 4886.

LL SIZE GRANDS, LATE STYLE $465, $585; your old piano take exchange; same as rent first pa exchange dept., 3d floor. HE BALDWIN PIANO CO. Wabash-av. Wab. 4886.

AND COPYRIGHTS FOR INF per month. ient applied if pa within one year. Ask for exchan floor. HE BALDWIN PIANO CO. Wabash-av. Wab. 4886.

to an increased volume of bus we have more "trade-in" pianos bargains. Payments as low as monthly. Open eve. Wabash at son.

ACH GRAND—SLIGHTLY USED. SCHULTZ PIANO CO. W. Madison-st. at Oakley-blvd.

PIANO WANTED FOR CAS highest price paid for one of certain makes; details as to size and condition T. 227 Tribune.

PIANOS, NEW AND USED, SLI rent, $3 mo. easy terms. ADAM 319 S. Wabash-av. Harrison 3733

GRAND STARCK PIANO, $1,39 argain for cash, $500; perfect co vanston Hotel, Room 307.

GRANDS, NOW $395; TERMS to suit. RUDOLPH WURLITZ 9 S. Wabash-av.

KIMBALL CO., 306 S. WABASH-AV of pianos, player pianos and pla Pianos in used pianos.

Z PIANO, $35. ALSO KIMBALL $35. 3904 Fullerton-av. Belmo 6 to 9 evenings.

T BRYANT PIANO, NEARL rgain at $60. 844 N. Trumbull-av. PIANO, ROLLS AND BENCH, $ ost, $10 mo. 859 W. 63d-st.

INSTRUCTION.

JAZZ IN 20 LESSONS — ALL IN ists. Christensen, Schools, 20 S 953 Belmont, 718 W. 63d. 2204 S. Crawford. 2002 Milwaukee

BERLITZ SCHOOL OF LANGUAGE Spanish, Italian, German, Engl lletin. 56 E. Congress. Harr. 1

H. 50c A LESSON. PROF. GABR 900 N. Clark. La Salle 4720.

ITALIAN. LUIGI CARNOVALE 180 N. Michigan. R. 1015. Sta. 7904

AUTO DRIVING—LICENSE GUA on Auto School, 3763 N. Clark.

MUSICAL AND DRAMATIC.

rtistic Piano Playing

r an internationally known artist o SYMPHONY AND BERLITZ PIANO SCHOOL. Write for free feature booklet. Special terms. 225 Tribune.

PEOPLE FOR DRAMATIC CO all Saturday, R. 902 Kimball Bld CONCERT VIOLIN PLAYER. 60 Seeley 9641.

DANCING SCHOOLS.

AGO ACAD'Y DANCING

ate lesson, $1; 26 lessons, $5; 12 Hall, 3d-st. (instructors

& DOLAN DANCING SCHOOL d-st. Tel. Hyde Park 3080.

n. and Fri. at 8; 6 lessons, $5. ed. Thur., 2nd. Fri. late, any les

HILDREN'S CLASSES

ng Sat., $5 per mo. You may join LAS, 3244 S. Wab. Ph. Wab. 0060

& HEAVY MANUFACTURING

AVE 5 GREY IRON FOUNDRIE machine shops, fully equipped to ma anything. Prompt deliveries. WM. E. DEE CO. 18 La Salle-st. Chicago. Dearborn 6

ACTS TO LET AND WANTED

NG, PAPERING, CALCIMINING raig. Day or contract. Lis. 4897.

TO RENT—ROOMS—CENTRAL.

ASHINGTON, W., 231—TO RENT—ROOMS ith beds; new fireproof bldg.; 3 blks from ity hall; very moderate. Franklin 0962.

T. K. C. A. HOTEL, 826 S. WABASH-AV. MODERATE RATE. NO MEMBERSHIP FEE.

OTEL MARCO, 810 S. DEARBORN-ST.— ms on edge of loop; bright outside rooms. $10 daily and up. $3.00 weekly and up.

EVAL HEN'S HOTEL—NEWEST IN LOOP. ome for Amer. worker; fireproof, show- er lobby, 50-75c day, $3-4 wk. 652 S.State.

TO RENT—ROOMS—SOUTH.

ERNET, 7030—TO RENT—PRI. RES. OF- ms al accom. for 1 or 2; meals opt.; 4 ust. nr. Jackson Pk.; 1 C. Hyde Pk. 3583.

LACKSTONE, 5519. DORCH. 4100.

UNIVERSITY HOTEL.

ne bldg.; all private baths, tub and ower, $10 to $15 wk.; 1, C. exp., bus, surf.

LACKSTONE, 5714—TO RENT—HARVARD ble, $7 up; suites; 1, C. 10 min. loop;

LACKSTONE, 7343—TO RENT — NICELY ms, 1 fl. pri. fam.; 1 C.—Hyde Park 7037.

LACKSTONE, 4915—TO RENT—LG. FRT. ms, pri. fam.; 1 C. bus, surf.; $6. All. 3052.

LACKSTONE-AV., 5629, 2D—TO RENT— lously furn. sol., dbl. fr., rms.; 1, C., surf.

LACKSTONE, 6229, 2D—TO RENT—COMF. wn rms.; suit. 1 or 2; rea.; all trans.

ALUMET, 5955—TO RENT—FR. RM., $7. k. 1 blk. L. surf., bus., $3. Kim. 0095.

ORNELL, NR. 54TH—TO RENT—ATTR. m. flr.; pri. bus, wash.; all tr. Hyd. 2639.

ORNELL, 5310, 3D—TO RENT—COMF. R., ed bath; private family; all transp.

ORCHESTER, 5226. FAIRFAX 8210

Dorchester Manor Hotel

Wonderful rooms for $7 week and up.

ORCHESTER, 7012—TO RENT—NICE RM., 1 C. surface, 1 or 2 gents; $5.

REXEL, 4345—TO RENT—I AM OPEN- ng my delightful house to business and professional women exclusive; residential dis- rict; meals optional; convenient to trans- ortation. Atlantic 2746.

REXEL, 6409, 3D APT.—TO RENT—LG. ront rm. adj. shower bath; reasonable.

ORCHESTER-AV., 6817. HYDE PK. 9528.

LITTLE HOTEL—NEW BLDG.

ll week up. Beaut. furn., outside rooms; , color, tub, sh'r. bath; 1, C., all transp.; REXEL, 4454, 1ST—TO RENT—LGE. RM. bath; bus, surf.; $7.

LIS-AV., 3353—TO RENT—$4, $5, $6 ek up; also $7, $8, $9. 7 wk. up dbl.; $1 ge; hotel serv.; 1 C. surf. Douglas 0100.

LIS, 6736—TO RENT—COMFORTABLE M. R. with board; share exp. $40. Suite 2 room bath. Fri. or Sat. 5000 do not phone.

LIS-AV, 6215, 1ST APT.—TO RENT— ictly family; prefer gentlemen.

LIS, 4530—TO RENT—MOD. LGE. LGT. ng; adjoins bath; close to loop.

LIS, 6217, 2D—TO RENT—ATTR. AIRY m, all bath; quiet home; refs.; empl.

LIS-AV.—TO RENT—ATTR. RM.; PRIV. ce, $4 wk. & M. & M. Transportation ; and will be responsible only for acted by himself.

Parkland Hotel

FRONT ROOMS, $8 WEEK.

FACING JACKSON PARK. Most value in city; modern hotel; 24 hour service and switchboard service; 1 to 4 in 1 C. and surface and busses.

1552 E. 63D-ST.

HOTEL WOODMERE.

WOODLAWN AT 46TH-ST Rooms room with private bath; many $10 and $11 per week; 1, C. express. Boulevard 8500. Atlantic 8410.

ROOMS—FREE RENT—LAKE 3221—To Rent—Sim. bt. Doug. 2103;

TO RENT—ROOMS—SOUTHWEST.

LAMENTO, 8, 5617—TO RENT—NEAT ms; 1-2 pri. clean. Hem. 2000.

OURTH-AV., 3827—TO RENT—RM. ish; modern conven. Rep. 3519.

TO RENT—ROOMS—NORTH.

ROADWAY 1237—TO RENT—LGE. DBL. ms. Beau. Lake View 2277.

ROADWAY, 902, HI-RISE—TO RENT—PRT. ms, bath; 1, C. Sheridan-rd. Buck. 8345.

ROADWAY, 939—TO RENT—NICE RM. ith bath for lady empl. Grace. 0668

ROADWAY, 543, 2D—TO RENT—STM. H ms. and sol. rms., $5 up; surface, bus.

ROADWAY, 6356—TO RENT—BEAUT. FUR. ms, switchboard, beautiful piano; reference; $9-$11 per wk.

ROADWAY, 5800—TO RENT—CLEAN FRONT om, near 3 car lines. Lake Pk. 56.

ROADWAY, 4000—TO RENT—LG., WELL ms, sol.; 1 w. bed; ½ blk. bus, surface.

Broadway, 4049. L. V. 7111.

BROADWAY ARMS

Finest, R., $5, $6, $7, $10 Wk.

TRANS., SHER. L. BUS. SURFACE.

ROADWAY, 4540—TO RENT—FUR. RMS., per; business and students; prac. piano. $5 up.

ROADWAY 4040—TO RENT—SGL.-DBL. ms, clean, quiet; $6-$7; ref. req.

ROADWAY, 4000—TO RENT—RMS., ms, suitable for 2 gents; $6 per week.

CHILDREN'S CLASSES

ARASOL, 4125.

LAKESHIRE HOTEL.

ms, all with private baths and show- $28; L. surf. Bittersweet 3900.

ROADWAY, 4000—TO RENT—LGE. FRT. ms, suitable for 2 gents; $6 per week.

ROADWAY, 6232, 1ST—TO RENT—LGT. ms, dr. into bathroom all trans.

ROADWAY, 6530, 3D—TO RENT—NEW ms, like trans. 5-6; dbl. bed; r. w. t.; C. L. ROADWAY, 6027—TO RENT—2 GENT. ms, 1 or 2, $5.50, $7.50. Fair. 3180.

ROADWAY, 6026, 1ST—TO RENT—LG. ms, nicely furn.; all trans.; $6 up. Edg. 6224.

ROADWAY, 5348 — TO RENT—2 DE- ntal front rms., liv. rm.-bedrm., suit- able married couple; private family; refs.

ROADWAY, 6218—PARK VILLA HOTEL—TO ent—2 rms., $5 up. $1.50 day. Edg. 9000.

ROADWAY, 6218—PARK VILLA HOTEL—TO ent—2 rms., $5 up. $1.50 day. Edg. 9000.

ROADWAY, 6232, 1ST—TO RENT—LGT. ms, dr. into bathroom all trans.

ROADWAY, 6530, 3D—TO RENT—NEW ms, like trans. 5-6; dbl. bed; r. w. t.; C. L.

ROADWAY, 6027—TO RENT—2 GENT. ms, 1 or 2, $5.50, $7.50. Fair. 3180.

ROADWAY, 6026, 1ST—TO RENT—LG. ms, nicely furn.; all trans.; $6 up. Edg. 6224.

ROADWAY, 5348 — TO RENT—2 DE- ntal front rms., liv. rm.-bedrm., suit- able married couple; private family; refs.

ROADWAY, 6218—PARK VILLA HOTEL—TO ent—2 rms., $5 up. $1.50 day. Edg. 9000.

ROADWAY, 6218—PARK VILLA HOTEL—TO ent—2 rms., $5 up. $1.50 day. Edg. 9000.

TO RENT—ROOMS—NORTH.

CRILLY-CT., 1711, 3D—TO RENT—SGL.-DB rms., nr. Wells-st. opp. Lin. Pk. $5 up.

DEARBORN, N., 817—AMERICAN PLAN.

NEWBERRY HOTEL.

FULL HOTEL SERVICE, $18 WK. AND UP, WITH MEALS. 10 MIN. TO LOOP.

DEMING-PL., 430—TO RENT — NICELY fur. rooms, sing., double, modern, $6 up.

EASTWOOD, 936—TO RENT—EXTR. LG. sun. frt. r., stm., $8; also sgl., $6; Wis. L.

ELM, E., 80—TO RENT—LRG. WELL FUR- nished frt. rm. for 1-2 gentlemen.

ELM, E., 78—TO RENT—LGE., BEAUT. FR. room, to gentlemen only; ref. req.

FULLERTON-PKWY., 637, 2D FL. — TO Rent—Fur. rm. for 1-2 gents; gd. trans.

GLENWOOD, 4013, APT. B1—TO RENT— Except. val. in beau. furn. rm., adj. bath; priv. home, $7 sgl., $10 dbl.

GRANVILLE, 1247, 2D—TO RENT—2 NICE furn. stm. htd. rms.; priv. fam.; 1 blk. car, bus, and L.; $6-$7.50. Sheldrake 1024.

HALSTED, N., 3434—TO RENT—LARGE front room, $5. Lake View 5339.

HOOD-AV., 1232—TO RENT—LG., WARM, pleas. rm. in cheery apt.; adult fam. lady pref.; ref. exc.; nr. L, surf., bus. Shel. 0763.

JUNIOR-TER., 837—TO RENT—SG., DB. $4.50 up; nicely furn.; home atmos.

KENMORE AND WILSON-AVS.—150 RMS. HOTEL KENMORE.

$7-$14 wk.; shwr., priv. bath; Wil. L. bus.

KENMORE-AV., 5516—TO RENT—2 RMS., comb. bath; 2 gents; no other rooms. Call Apt. E or janitor.

KENMORE-AV., 4838—TO RENT — BEAU. room; all lt.; $7.50. Edgewater 6636.

KENMORE, 5442—TO RENT—SUN HOTEL DU PONT 6965.

All modern rooms; $7 per week and up.

KENMORE, 4057 — TO RENT — SUITABLE for gentleman; no other roomers; $5.

KENMORE, 4900—WM. PENN HOTEL—TO Rent—Elec. frt. rm., only $10; others, $7.; $8, $6; save the difference.

KENMORE, 4928—TO RENT—HOTEL RMS., 6469, 3D APT.—TO RENT—LG. erial rm. adj. shower bath; reasonable.

RCHESTER-AV., 6817. HYDE PK. 9528.

LITTLE HOTEL—NEW BLDG.

ll week up. Beaut. furn., outside rooms; , color, tub, sh'r. bath; 1, C., all transp.; REXEL, 4454, 1ST—TO RENT—LGE. RM. bath; bus, surf.; $7.

LIS-AV., 3353—TO RENT—$4, $5, $6 ek up; also $7, $8, $9. 7 wk. up dbl.; $1 ge; hotel serv.; 1 C. surf. Douglas 0100.

LIS, 6736—TO RENT—COMFORTABLE M. R. with board; share exp. $40. Suite 2 room bath. Fri. or Sat. 5000 do not phone.

LIS-AV, 6215, 1ST APT.—TO RENT— ictly family; prefer gentlemen.

LIS, 4530—TO RENT—MOD. LGE. LGT. ng; adjoins bath; close to loop.

LIS, 6217, 2D—TO RENT—ATTR. AIRY m, all bath; quiet home; refs.; empl.

LIS-AV.—TO RENT—ATTR. RM.; PRIV. ce, $4 wk. & M. & M. Transportation ; and will be responsible only for acted by himself.

—IF YOU EVER WORKED FO cago Bicycle Works, Jefferson Own-bivd., Chicago, please call Cen

—NOT RESPONSIBLE FOR s contracted by any one but my COOK.

—SOLD STORE TO GEO. HACK claims must be presented to me C. J. Haynes, 4405 Armitage.

—WM. K. F.: COME HOME OR PA.

—ONLY RESP. FOR DEBTS ed by myself, GEORGE A. SCHMIDT.

—HATTIE: PLEASE COME everything all right; news, Jack.

—ONLY RESP. FOR DEBTS ed by myself, J. FORTUNATO.

—ONLY RESP. FOR DEBTS ed by myself, ANDREW SULLIVAN.

—ONLY RESP. FOR DEBTS ed by myself. Frank L. Smith.

BUSINESS PERSONALS.

AL—CASH FOR OLD GOLD, SILV dental, crowns. Schwabs Bldg. 10 S. State, cor. Monroe. 4th floor.

AND ASS'N MEMBERSHIPS.

E FOR DUCK HUNTING PRIVI reserve between Crane lake, Ind. river; no better location on Ill for club or phone. Stormy Lake Gun 5 Langley-av. Cregrie 4009.

MUSICAL INSTRUMENTS.

Pianos and Players.

KIMBALL

IMPORTANT

PIANO EVENT

GRAND PIANOS AT REAL CTIONS SAVINGS THAT COUNT. old Kimball Grands, in fine in- truments, slight changes from new Formerly $1,150 offered for th vent.

AT $795.

OTHER SPECIALS

$575. $495.

ed piano offered at very low price quick selling. Make your own Terms.

W. KIMBALL CO.,

306 S. Wabash-av.

PRODUCING GRAND,

$575.

REPRODUCING GRAND PIANO perfect; opportunity of a lifetime for quick sale, $575, includ. music and library of latest music rolls in trade; terms if desired. SHERMAN & CLARK, 173 N. Michigan-av.

USED BALDWINS.

rtist grands, like new, brown ma y; substantial discount; your o akes full cash value; convenie

r exchange dept., 3d floor, HE BALDWIN PIANO CO., Wabash-av. Wab. 4886.

LL SIZE GRANDS, LATE STYLE $465, $585; your old piano take exchange; same as rent first pa exchange dept., 3d floor. HE BALDWIN PIANO CO. Wabash-av. Wab. 4886.

AND COPYRIGHTS FOR INF per month. ient applied if pa within one year. Ask for exchan floor. HE BALDWIN PIANO CO. Wabash-av. Wab. 4886.

to an increased volume of bus we have more "trade-in" pianos bargains. Payments as low as monthly. Open eve. Wabash at son.

ACH GRAND—SLIGHTLY USED. SCHULTZ PIANO CO. W. Madison-st. at Oakley-blvd.

PIANO WANTED FOR CAS highest price paid for one of certain makes; details as to size and condition T. 227 Tribune.

PIANOS, NEW AND USED, SLI rent, $3 mo. easy terms. ADAM 319 S. Wabash-av. Harrison 3733

GRAND STARCK PIANO, $1,39 argain for cash, $500; perfect co vanston Hotel, Room 307.

GRANDS, NOW $395; TERMS to suit. RUDOLPH WURLITZ 9 S. Wabash-av.

KIMBALL CO., 306 S. WABASH-AV of pianos, player pianos and pla Pianos in used pianos.

Z PIANO, $35. ALSO KIMBALL $35. 3904 Fullerton-av. Belmo 6 to 9 evenings.

T BRYANT PIANO, NEARL rgain at $60. 844 N. Trumbull-av. PIANO, ROLLS AND BENCH, $ ost, $10 mo. 859 W. 63d-st.

INSTRUCTION.

JAZZ IN 20 LESSONS — ALL IN ists. Christensen, Schools, 20 S 953 Belmont, 718 W. 63d. 2204 S. Crawford. 2002 Milwaukee

BERLITZ SCHOOL OF LANGUAGE Spanish, Italian, German, Engl lletin. 56 E. Congress. Harr. 1

H. 50c A LESSON. PROF. GABR 900 N. Clark. La Salle 4720.

ITALIAN. LUIGI CARNOVALE 180 N. Michigan. R. 1015. Sta. 7904

AUTO DRIVING—LICENSE GUA on Auto School, 3763 N. Clark.

MUSICAL AND DRAMATIC.

rtistic Piano Playing

r an internationally known artist o SYMPHONY AND BERLITZ PIANO SCHOOL. Write for free feature booklet. Special terms. 225 Tribune.

PEOPLE FOR DRAMATIC CO all Saturday, R. 902 Kimball Bld CONCERT VIOLIN PLAYER. 60 Seeley 9641.

DANCING SCHOOLS.

AGO ACAD'Y DANCING

ate lesson, $1; 26 lessons, $5; 12 Hall, 3d-st. (instructors

& DOLAN DANCING SCHOOL d-st. Tel. Hyde Park 3080.

n. and Fri. at 8; 6 lessons, $5. ed. Thur., 2nd. Fri. late, any les

HILDREN'S CLASSES

ng Sat., $5 per mo. You may join LAS, 3244 S. Wab. Ph. Wab. 0060

& HEAVY MANUFACTURING

AVE 5 GREY IRON FOUNDRIE machine shops, fully equipped to ma anything. Prompt deliveries. WM. E. DEE CO. 18 La Salle-st. Chicago. Dearborn 6

ACTS TO LET AND WANTED

NG, PAPERING, CALCIMINING raig. Day or contract. Lis. 4897.

TO RENT—ROOMS—NORTH.

CRILLY-CT., 1711, 3D—TO RENT—SGL.-DB rms., nr. Wells-st. opp. Lin. Pk. $5 up.

DEARBORN, N., 817—AMERICAN PLAN.

NEWBERRY HOTEL.

FULL HOTEL SERVICE, $18 WK. AND UP, WITH MEALS. 10 MIN. TO LOOP.

DEMING-PL., 430—TO RENT — NICELY fur. rooms, sing., double, modern, $6 up.

EASTWOOD, 936—TO RENT—EXTR. LG. sun. frt. r., stm., $8; also sgl., $6; Wis. L.

ELM, E., 80—TO RENT—LRG. WELL FUR- nished frt. rm. for 1-2 gentlemen.

ELM, E., 78—TO RENT—LGE., BEAUT. FR. room, to gentlemen only; ref. req.

FULLERTON-PKWY., 637, 2D FL. — TO Rent—Fur. rm. for 1-2 gents; gd. trans.

GLENWOOD, 4013, APT. B1—TO RENT— Except. val. in beau. furn. rm., adj. bath; priv. home, $7 sgl., $10 dbl.

GRANVILLE, 1247, 2D—TO RENT—2 NICE furn. stm. htd. rms.; priv. fam.; 1 blk. car, bus, and L.; $6-$7.50. Sheldrake 1024.

HALSTED, N., 3434—TO RENT—LARGE front room, $5. Lake View 5339.

HOOD-AV., 1232—TO RENT—LG., WARM, pleas. rm. in cheery apt.; adult fam. lady pref.; ref. exc.; nr. L, surf., bus. Shel. 0763.

JUNIOR-TER., 837—TO RENT—SG., DB. $4.50 up; nicely furn.; home atmos.

KENMORE AND WILSON-AVS.—150 RMS. HOTEL KENMORE.

$7-$14 wk.; shwr., priv. bath; Wil. L. bus.

KENMORE-AV., 5516—TO RENT—2 RMS., comb. bath; 2 gents; no other rooms. Call Apt. E or janitor.

KENMORE-AV., 4838—TO RENT — BEAU. room; all lt.; $7.50. Edgewater 6636.

KENMORE, 5442—TO RENT—SUN HOTEL DU PONT 6965.

All modern rooms; $7 per week and up.

KENMORE, 4057 — TO RENT — SUITABLE for gentleman; no other roomers; $5.

KENMORE, 4900—WM. PENN HOTEL—TO Rent—Elec. frt. rm., only $10; others, $7.; $8, $6; save the difference.

KENMORE, 4928—TO RENT—HOTEL RMS., 6469, 3D APT.—TO RENT—LGE., BEAU. ful. rm.; in-a-door; 1, C.; lady.

KENMORE, 6117—TO RENT—LGE. FRT. rm., $6; also sgl. rm., $5; 1, C. exp.; bus.

LAKEWOOD-AV., 3507 — TO RENT — LGT. cl. rm.; Edgewater X; also sgr. Rav.1072.

LA SALLE, N., 1030—TO RENT—MODERN, new dec., sel.-dbl. rms., $6-$10; w. d.

LAWRENCE, 940—WEEK FREE—TO RENT $6 up; 20 min. to loop; all trans.

LAWRENCE, 916—TO RENT—LGE. FRT. fur. rms., $7-$8-$7; all 14 blk. lake.

LAWRENCE, 828—TO RENT—RM., PRIV. hm.; kit. pr. opt.; bus, L.; reas. Rav. 9239.

LELAND, 633—TO RENT—SGL.-DBL. RMS.; nice loc.; reas.; ex. tran. Sunny 4182.

LELAND, 930—TO RENT—EXC. CLN. LGT. new, dec. rm.; 1 or 2; also sgr. Wil. X. bus.

LELAND 818—TO RENT—BEAUTIFUL FRT. rm., 2 windows; other slp. rms., $5-$6.

LOYOLA, 1046—TO RENT—LGE. WELL fur. rm. in pri. fam.; tw. beds; L. exp.; rea.

MAGNOLIA, 4516—TO RENT—NICELY FUR. rm. 1-2; f. w. sg. rm.; all tr.; $6-$7.50. up.

MAGNOLIA, 4531, 2D—TO RENT—PRI. vate family. Edgewater 4067.

MAGNOLIA, 4567—TO RENT—PLEAS. NEW dec. frt. bdrm.; ex. tr.; priv. B.

MAGNOLIA, 4520 — TO RENT — VERY fine, frt. rm., rum. water; Wilson L. $6.

MAGNOLIA, 2745—TO RENT—LGE. RM., TW. bds., 2 men; mrd., cpl., brd. opt. Gra.5857

MAGNOLIA, 4402—TO RENT—LGE. FRT. OR smaller rm., 1-2; kit. opt.; reas.; all trans.

MALDEN-ST., 4725. LONGBEACH 6300.

HOTEL LAWRENCE

Inspect this new, quiet, refined Res. Hotel for bus. people; twin beds; ironing boards; doors; complete hotel service; Lawrence and Wilson-av. L. Rates $12 up; priv. bath.

MALDEN, 4626, 1ST—TO RENT—LGE. sun. rm.; Wis. X. bus. surf; kit. priv.

MALDEN, 4921—TO RENT—LGT. full fur. nic. dec., $5-$6-$7. Wil. L. bus. Sun. 4200

MICHIGAN-BLVD., N., 701—PH. SUP. 4200

Allerton House

25 FLOORS, 7 EXCLUSIVELY FOR WOM- EN. $12-$20 SINGLE. $8-$15 DOUBLE. TRANSIENTS, $2.50-$3.50. CAFETERIA. INSPECTION INVITED. OFFICIAL ALUMNI RESIDENCE OF 98 COLLEGES.

95% Permanent Guests

MICH., N., 841—TO RENT—EX. LGE. RM., suit. for 2-3, priv. bath; 10 min. to Loop, frt.

MICH., N., 743, 5TH FLR.—TO RENT—LG. frt. studio with piano; also lt. slp. rm.;

MICHIGAN, N., 747—TO RENT—SGL. AND dbl. rms.; twin beds; f. w.; nr. lp. Ostrand;

MONTROSE, 853.

Large rms. r. w., lounge, phone, showers; all trans.; $7 up; hotel serv. Lo. 1, C. 5700.

MONTROSE, 853.

Large rms. r. w., lounge, phone, showers; all trans.; $7 up; hotel serv. Lo. 1, C. 5700.

MONTROSE, 900-902—TO RENT—SGL.-DBL. outside rms., stm. ht., run. w.; gd. tr., ref.

MONTROSE, 847—TO RENT—NEW, DEC. warm sin. rms., $6-7; all trans 10 min. loop.

NORWOOD-ST., 1355, 2D—TO RENT—ROOM to lady emp.; 2 in fam.; no other roomers. Thorndale L. Sheridan-rd. 2815.

OAKDALE, 618—TO RENT — PLEASANT furnished rooms for gentlemen; $5; bus, L. surf. Apply 1st apt. Wellington 8988.

OAKDALE, 635 (2900 N.)—TO RENT—NEW fur. frt. rs., $5-9; Line, P. Div. bus. cal.-dbl.

OAKDALE, 536, 2D—TO RENT—LG., LT. homey rm., surf., bus, L.; suit. 1 or 2.

OLIVE-AV.—TO RENT—LARGE RM., BATH adjoin.; gentleman pref. Ard. 0181 aft. 6.

PINE GROVE-AV., 3033 — GROVE CREST Hotel—To Rent—All outside rooms; abun- dance of light and air; bath or run water; rates $10 to $16 weekly. Graceland 5600.

PINE GROVE, 2744. NR. DIVERSEY—TO Rent—Sgl. dbl. rooms with. without priv. baths, $8-$9-$10; nr. Lin. Pk. Al trans.

PINE GROVE, 3603, 2D—TO RENT—FOR Addison attr. frt. r.; stm. ht.; ex. tr.; rea.

RACINE-AV., N., 4644, 1ST—TO RENT—LG frt. rm., with 2 bedrms.; stm. ht.; ½ blk. from Wilson L.; $13 for 2 or 3 gents.

RACINE, N., 4622—TO RENT—FRONT RM and others; newly furn., dec.; $5 up.

RACINE, N., 4431—TO RENT—CLN. LGT. rms.; all trans.; $6 up. Call all week.

RASCHER, 1439, 2D—TO RENT—LG., LT. quiet r., ex. trans.; p. fam.; gent. Ede.4419

RASCHER, 1434—TO RENT—SGL. OR DBL. rms., suits pref.; reas. R. Nelson.

ROBEY, N., 4766—TO RENT—LGE. RM. FOR 1-2; sep. washr.; $4.50 or $6. L. ½ bl.

RUSH, 879, 3D S. AT DELAWARE-PL.— To Rent—1 lge. frt., L-shape, WINTER.

Sher.-rd., 4101. Buck. 7450.

THE STIRLING

BEST TRANS., SHER. L. BUS, SURFACE. Beaut. Rms., $7-$8-$10 Wk.

SHERIDAN, 6761, 2D—TO RENT—LIGHT, fr., rm., sun pch.; twin beds; 2 big clos.; nr. Loyola L. bus, lake. Ph. Shel. 6890;

SHERIDAN, 4055. LAKE VIEW 4220 Rooms, $6-$10; phone and run. water; nr. Sher. exp., bus to door; some private baths.

SHERIDAN, 4930—TO RENT—CLEAN, LGT. hotel rooms, $5.50-$8; Arg. X. bus.

SHERIDAN-RD., 4545 — TO RENT— New, fur. lg. frt. rm., tw. beds. Ard. 2093.

SHERIDAN-RD., 852 — TO RENT—NICE rooms, $4-$5; all transportation.

SOUTHPORT, 3701, 2D—TO RENT—BEAU. frt. rms.; stm. htd. sol. trans. $8, ea.

SURF-ST.—TO RENT—2300 NORTH. LGE. front rm.; bath; priv. fam. Well. 4728.

WALTON-PL., W., 1—TO RENT—SGL.-DBL. rms. also suite, suit. apts., in newly renovated BONITA HOTEL. Very reas. Del. 2785.

WAYNE, 6420—TO RENT — UNUSUALLY large, very attractive dbl. rm. in family of 2; quiet, refined; near Loyola L. bus; gar. space; $10. Sheldrake 1265.

WILSON, 1447—TO RENT—SGL. OR DBL. rms.; gent.; pri. fam.; ref. Ard. 4300.

WINNEMAC, 2718—TO RENT—NEW, FUR. lge. rm., use of entire apt.; 1-2 girls preferred. Sunnyside 3707.

WINNEMAC, 1320, 3D—TO RENT—HOME for business girls; $6-$8, with breakfast. Phone Sunnyside 0196.

WINNEMAC, 1922—TO RENT—H. W. HT.; lt. rm.; fr. close closet; $4.

WINONA, 1239—TO RENT—LG., LIGHT outs. r.; L. bus, surf.; $5-$6.50. Edg. 0224.

WINTHROP, 4840. PH. LONGBEACH 9335.

HOTEL GLENN

BRAND NEW BUILDING.

100 rooms, all with tubs and shower; every room an outside room; best furnished hotel on NORTH SIDE; beach 1 blk.; Argyle exp. bus, surf. Rates as low as $9 wk., $2 a day.

WINTHROP, 6010—TO RENT—SUN. 2840.

New Windale Hotel

All outside rooms with private bath and showers; beautifully furnished; some with in-a-door beds; also twin beds; rates $10-$15 per week. Home atmosphere.

WINTHROP, 6322—TO RENT—NR. LOYO- la L. rs.; large sunny rm., 4 windows; beau., priv. res.; pr. fam.; ref. Shel. 3173;

WINTHROP, 5247 — TO RENT — LG. SUN par. r.; newly furn.; reas.; suit. 2 yg. men.

WINTHROP, 5330—TO RENT—80 RS. NEW hotel; cafe; nr. bus, L.; $8 wk., $1.50 d. up;

WRIGHTWOOD-AV.—TO RENT—REAS. RM. for bus. woman; family of 2. Linc. 8181.;

WRIGHTWOOD, 635—TO RENT—LGE. FRT. rm., r. w.; tw. bd.; pr. home; ex. tran.

TO RENT—NEWLY FURN. RM., FAC. LIN. Pk. and South, in pri. fam.; 3 windows; 10 min. loop; 1 or 2 gents. Mohawk 0398.

TO RENT — LARGE, WELL FURNISHED room, nr. Wilson, bus, L. surface; reas.; no other roomers; gd. home. Ravenswood 5488.

TO RENT—LGE. FRONT RM. FOR GENTLE- home priv.; no other rms.; 2 blks. Loyola X. bus, surf.; reas. Sheridan 5921.

TO RENT—ATTR. WARM CLEAN MOD.; rms., all trans.; $6 up. Call all week.

TO RENT—NEWLY FURN. BEAU. DEC. rms., $5; pri. fam. 4846 Sheridan. 3d.

TO RENT—FRONT RM., NR. BUS. SURF. Irving Manor L. sta.; $5. Edgewater 3100.

TO RENT—LG. FRT. RM., MAR. CPL. OR lady; Prot.; real home; Wil. X. Ed. 2305.

TO RENT—ROOM WITH BATH; PR. FAM.; nr. Lin. Pk.; reas. Lin. Pk. 7245.

TO RENT—ROOM IN PRIVATE RES., ½ BLK. drive, Broadway car; reas. L. V. 6818.

TO RENT—NICELY FURN. OUTSIDE RM

TO RENT—APARTMENTS.

SOUTH.

LEON KIRK & SON

220 E. GARFIELD-BLVD. ATL. 8100.

6 ROOMS.

5452 Ellis-av., 3d; sun parlor. $70

5 ROOMS.

3033 E. 75th-st., 1st apt. $55
7207 Cornell-av., 3d apt., sun parl. $80
3354 W. 68th-st., 1st, 2d, 3d flats. $60

4 ROOMS.

7300 Coles-av., 1st; corner $55
5403 Drexel-av., 3d, sun par., in-a-dor. $67.50
519 E. 62d-st., 1st apt. $55
949 E. 54th-pl., 1st, sun parlor. $60

3 ROOMS.

7304 Coles-av., 1st, 3d; kit., in-a-dor. $55
955 E. 54th-pl., 1st; table beds, n. pl. $32.50

OPEN EVENINGS AND SUNDAY.

EXTRA SPECIAL.

A REAL RENT CUT.

4420-28 DREXEL-BL.

High grade full 4 rm. apts., every convenience. IN-A-DOR BEDS, ETC.

Free Elect. Refrigeration.

ONLY $67.50 PER MO.

BEST VALUE IN CHICAGO.
AGENT ON PREM. DAILY TILL 10 P. M.

SOUTH WEST.

Modern 5 Rms., $50

4450 S. HOMAN-AV.

Gas ranges, built-in baths, showers; near Archer and Kedzie surface lines.

HELBERG BROS.,
Tel. Virginia 1481.

TO RENT—6605 S. ROCKWELL, 5 ROOM, sleeping porch 1st floor. Hot water heat. Janitor service. $70, including garage.

TO RENT—BEAUTIFUL 5 ROOM MODERN steam heated thru flat; being completed now; rent to start Nov. 1. 3852 W. 58th-pl.

TO RENT—5504 S. ALBANY, MOD. 5 RMS. and sun par.; stm. ht.; cor. bldg.; $65. Kil. 0636.

TO RENT—2539 W. 66TH-ST., 1ST, 3 RMS., in-a-dor bed mod., $50. Kedzie 5231.

TO RENT—4 RM. FLAT; STM. HT.; SLPG. porch; 2d fl., $55. 6211 Francisco.

NORTH.

THE WESTLAKE BLDG.

New corner bldg., 2 large 4 rm. apts. with extra rollaway bed, elec. refrig.; also 3 rms. in the same bldg.; residential district of Rogers Park. See MRS. WESTLAKE or agent on premises, 1444 Chase-av.

Rogers Park 1570. Rogers Park 1594.

TO RENT—3755 SHEFFIELD-AV.
NEAR SHERIDAN.

6 light rms. and cleaning porch, 2d apt., steam heat; newly decorated; near schools and Grace-st. and Sheridan L Stas.; immed. possession. Reduced to $75.

BAIRD & WARNER, Inc.,
4545 Broadway. Longbeach 1855.

5941-43 GREENVIEW-AV.

1456-8 THORNDALE-AV.

Desirable 2 and 3 room efficiency apartments; all light rooms; $47.50 per month and up. Agent on premises.

2 ROOMS, $50.

Live in 2 rm. apt. that is lge., lgt., clean with dress. room, kitchenette, linen in kitch.; newly dec.; 25 min. to loop by "L," steam, or bus. See them 4407 N. Lincoln-st., nr. Montrose, or call Ard. 2878.

2322 COMMONWEALTH.

Very att. 2-3-4 rm. fur. and unfurn. apts.; facing Lincoln Pk.; elec. refrig., light, gas, elevator and switchboard service included in very moderate rentals.

DIVERSEY 6726.

Rogers Park—Best Bargains.

Large, light and airy 2 rm. apartments in practically new bldg.; free gas and light; near L. bus and lake; will net you $50.

Phone Rogers Park 6700.
C. W. CARLSON & CO., 1417 MORSE-AV.

Large New 3-4 Room Apts.

Mech. refrig., green ivory r'ges., match. inador beds, comb. faucets and showers. 3 dbl. elec. outlets; liv. rm. and radio pl. Sesqui-y shades and Art rugs at bldg.

$60-$68.50-$70-$80. 1461 Byron-st.

5117-33 SHERIDAN-RD.

3 and 6 room apts., near school, 1 block from beach, conv. to all trans. Agent on premises. State Bank of Chicago, Trust Dept., 110 S. LaSalle-st. State 0311.

NEW RM. APTS.

Farragut and Rockwell.

Free gas, light, refr., tile baths, shwrs., conc. Geo. E. Whitmore, 5250 Lincoln-av.

Free, Gas, and Elect. Refrig.

New bldg., beaut. 1-2 rm. kitch. apts.; all latest features; $51.50 UP; 5 blk. to L. and rail lines. Owners on prem. 834 Fullerton.

3343 N. MARSHFIELD

New, high grade kitchenette apts., $45 and up; gas, elec. light, and refrigeration free. Agent in bldg., or phone State 8884.

TO RENT—3 RMS. AND KIT., 3706 N. Marshfield, nr. Addison bus; bedroom and in-a-dor; will dec. and make except. deal for good tenant; concession. Owner or janitor on premises. Sheldrake 8820.

TO RENT—UNUSUALLY ATTRACTIVE 1-2-3 room apts. in new building; rent $50 up; only a few left; possession now; gas, light, refrigeration, elevator included.

5727 WINTHROP-AV.

Do You Want a Nice Home

of 6 rms., large planted lot in front, genteel surroundings? If so, come to 450 Belmont-av., close to drive.

550 DEMING-PL.

Attractive 2 and 3 rm. apts.; convenient to Lincoln pk.; available now; reas. rent. Inquire of janitor or call Superior 1868.

2 TO 7 LARGE, LIGHT RMS.

Canvassed walls throughout; exclusive; gas, light, electrical refrig.; reas. 6259 Sheridan-rd. Sheldrake 9700.

5 LARGE CORNER ROOMS.

939 Oakdale-av., nr. "L" and surf. trans.; all light outside rms.; 15 min. to loop. CONCESSIONS. See janitor.

TO RENT—2 RMS. AND KIT., 1ST-3R "FL.," 720 Grace-st. $35. Good transportation. V. J. CURTO & CO., 1018 Lawrence-av. Longbeach 5500.

TO RENT—TWO 6 RM. FLATS, NEWLY decorated; stm. ht.; 2d and 3d flr. R. W. Superior-at.; $72.50. See janitor on premises, or call State 0266.

746-750 BROMPTON-AV.

3 and 4 rms., with in-a-dor beds; furn. and unfurn.; $51 up. Excellent transportation.

LAST FEW LEFT—$60.

NEW KITCH. APTS., OUTSIDE RMS.; 3 rm. effic. concess. Diversey-Lin.-Racine.

TO RENT—4447 RAVENSWOOD-AV., 3D, front, 4 rm. apt., in brk. bldg.; stove ht. Rental $60; possession now.

G. H. GOTTSCHALK & CO., Frank. 5448.

626-640 WAVELAND-AV.

Large 3-4 room apts., 2 bedrms.; exclusive neigh.; near lake; some furn.; reduced rent.

TO RENT—SUBLEASE, 3 RM. KIT.; FREE elec. refrig.; will decor.; $60. Conc.; 2 blks. L bus and Lawrence-av. car. Sun. 1033.

TO RENT—MODERN 6 RM. COR. APT., 3 baths; sun par.; all outside; very light; 2844 Cambridge, corner Surf.

TO RENT—FLAT APT. OR NOT CORRI. dor or hotel type; each has front and rear entrance; only $50. 5434 Kenmore-av.

TO RENT—4 LARGE RMS., $100; 5 LGE. rms., $155; only blk. from Fullerton and Lincoln Park. 2309 Commonwealth.

TO RENT — 4 ROOM APARTMENTS, $60; all light; near lake. SHEPPLEY BROS. REALTY CO., 1040 Monroe. Lin. 5244.

TO RENT—6 ROOMS, 3 BEDROOMS, NEWly decorated, 1 block Loyola station, $100. 6449 Lakewood. Rogers Park 1530.

TO RENT—1314 DEWEY-AV., 6 RM. APT., 2nd flr. in two apt. bldg.; hot wtr. ht.; mod. ing. oh premises or Central 2411.

TO RENT—3 AND 4 RM. APTS., $70 UP; can't be beat anywhere; bus, L., surf. the lake. 1015 Ainslie-st., cor. Kenmore-av.

TO RENT—4 RMS.; STEAM HEAT; PRIV. back porch; every room light. 1407 Winona 2d.

TO RENT—5 MOD. RMS.; SUN PLR.; GLZ. sleep. porch; nr. all trans. and lake; $85. 4242 Winnemac. Edgewater 0844.

TO RENT—1 LARGE RM., UNFURN. OR partly furn.; tile bath; shr. dress. r.; hotel serv.; opp. Lincoln Pk. 400 Deming-pl.

TO RENT—5 LGE. RMS.; STOVE HT.; stove and h. w. inc., $50; nr. all trans. and lake. 1238 Winnemac. Edge. 7320.

TO RENT—2 RMS. LIVING RM. DINette, kitch., tub bath, shower; new bldg., $50. 4835 N. Hoyne-av. Longbeach 7984.

TO RENT—VERY DES. 5 RM. APTS. LGE. sun par.; st. ht.; cor. bldg.; $65. Kil. 0636.

TO RENT—5317 LAKEWOOD, 7 RMS. SUN porch; hot water heat. Ph. Diversey 7000.

TO RENT—6456 N. CLAREMONT, NEW bldg., 4 r., $49-$59; 7 r., $57-$67; st. ht.

TO RENT—4434 N. LINCOLN-ST., 4 R. SUN par., porch, bed. Barg. Open. Cen. 7737.

TO RENT—5720 WAYNE; NEW 5 RMS. S. par, bright; open; spc. barg. Cent. 8624.

TO RENT—IDEAL FLAT, 2D, 3 R., 3 PAR., break. rm., bath. 1230 Norwood.

TO RENT—6 RM. FLAT, $35; 2059 SHEFfield; 5 rm. flat, $30.

TO RENT—3-4 R. NEW BLDG., ELEC. refrig., $50 up. 5054 Kenmore. Winchester.

TO RENT—ROOM FLAT IN REAR, $15 mo. 1426 Wellington-av.

TO RENT—SUBLEASE—3 RM. KIT. APT.; shower; exc. trans. Ph. Bittersweet 6901.

TO RENT—4 ROOM APT., STEAM HEAT. 2348 Lincoln-av., $75.

TO RENT—5 ROOM APT. STEAM HEAT. 2358 Lincoln-av., $55.

TO RENT—613 [illegible]-PL., 4 ROOMS, ST. be decorated. $60.

TO RENT—3 RM. APT., STM.; PRIV. PCH.; EX. trans.; 1st or 3d fl.; reas. 3710 Herndon.

TO RENT—6 RM. FLAT, BLOCK BELmont L; store heat; $140. 4709 Belmont.

TO RENT—3 RM. APT.; FURNACE HT.; $50. 2d apt. in front. 2855 Byron-st.

TO RENT—3 RM. MOD. APT.; FREE GAS. MR. PERRY. Lake View 9267.

TO RENT—APARTMENTS.

NORTH.

RENT STARTS DEC. 1.

Phone us to drive you to these barrains.

5 RMS., CLOSED S. P., REALLY 6 RMS.

4843 N. Albany, 1st or 2d, on 95 ft. court, close Ravenswood L.; central hall..... $70

5 ROOMS.

920 Buena, s. p., e. of Sheridan-rd. $90
4716 Beacon, beautiful terrace $90
5113 Glenwood, near Argyle $70
2147 Lunt, block schools, bus at door.

3 & 4 ROOMS.

4 ROOMS, KITCHENETTE, 2 BEDROOMS, REALLY 5 ROOMS.

5820 Kenmore, carpeted, light, gas, refrig. free ..... $100 up
4 ROOMS, CLOSED S. P., REALLY 5 RMS.
4634 Beacon, 14x22 liv. rm., 9x12 sun par., large din. rm., elec. refrig. $90
3054 Blaine-pl., cor. Albany, cor., 3d, Rav. L, central hall $65

4 ROOMS.

5820 Kenmore, carpeted, light, gas, elec. refrig. free, new bldg. ..... $70 to $112.50
535 Wellington, 20 ft. liv. rm., refrig. $80
1330 Estes, at beach, elec. refrig. $62.50
1321 Touhy, at beach, beautiful $57.50
1356 Carmen, fronting on street $65
4716 Beacon, shrubbery, trees $60
5342 Winthrop, in-a-dor, blk. L $57.50
1455 Leland, block to bus $57.50

4 ROOMS, 2 BEDROOMS.

2309 Osgood, block La Du Paul univ. $55

2 RM. AND KITCHENETTE—3 RMS.

535 Wellington, 20 ft. liv. rm., refrig. $62.50
4845 Magnolia, 3 rms., 2 in-a-dors $40
4843 Magnolia, 3 rms. $40

1 ROOM APT.

4845 Magnolia $30

PHONE LONGBEACH 8833.

1-2 RM. KITCH. APTS.

NEW BUILDING.

1624 MORSE-AV.

$55 AND UP.

Fireproof, free elect. refrig., gas and lgt., carpet floors, tile baths, extra amount of closet space.

2 BLKS. MORSE-AV. "L."

SEE JANITOR OR AGENT OR CALL R. P. 1857.

5527-39 KENMORE-AV.

1, 2 AND 4 ROOM APTS.

$45-$50-$55 for 1-2 Rms.

4 ROOMS, $75.

FREE GAS AND FRIGIDAIRE.

For information see janitor on premises or call BECKLENBERG, 29 S. La Salle-st. Randolph 6171.

NEW BUILDING

4871-81 N. PAULINA-ST.
IN RAVENSWOOD, NR. GOOD TRANSP. AND SCHOOLS. ELECTRIC REFRIGERATION.

3 and 4 rm. apts.; roller beds, large rooms and closets. Beautiful tiled bath with showers, arched doorways, radio outlets, linoleum on kitchen floors. Agent at building daily until 9 p. m.

RENTS $70 TO $80.
BAIRD & WARNER, INC.,
EXCLUSIVE AGENTS.
4545 Broadway. Longbeach 1855.

CHOICE APTS. FOR RENT.

3 ROOMS.

6655 Newgard-av., free gas $55
1430 Farwell-av., new bldg., high gr. $77.50

4 ROOMS.

1350 Estes-av., attrac. nr. L. lake $60
6655 Newgard-av., free gas ..... $55-$70
5954 Lakewood-av., high grade ..... $72.50-$80
1355 Greenleaf, elec. firepl. ..... $72.50-$75
1430 Farwell, new bldg., refrig. $85
1624 Columbia-av., 4-5 rms. ..... $65-$90

W. F. CRANLEY & CO.
6570 Sheridan-rd. Rogers Park 7100.

SEE THESE.

4 Rm. Apt. with 2 Bedrooms.

One of Chicago's finest apartment building; a high grade fireproof structure offering unusually attractive 2, 3, 4 and 5 room suites at surprisingly low rentals; electric refrigeration included; bus to the door, one block to Lincoln Park.

3600 PINE GROVE-AV.

7752-60 EASTLAKE-TERR.

7761-63 SHERIDAN-RD.

Overlooking the lake and bathing beach; 2 and 3 rm. apts., in-a-dor beds and showers. Very light. Rent as low as $50. See Agent or janitor on premises or phone Superior 7046 (Agent).

702-718 GORDON-TERR.

3 ROOMS, 2 BATHS.

EXCEPTIONALLY LARGE ROOMS.
STRICTLY MODERN. SOUTH EXPOSURE.
ELECTRIC REFRIGERATION.
WELLINGTON 3460.

Cor. Apts., Outside Rms.

4-5 Rm. Apts., $55-$68.50.

Large, light, airy. White finish. Newly decorated. Quiet neighborhood. Blk. to park, schools and stores. Excellent transp. See McGARIGLE, OWNER, 1916 WINONA-ST.

HOG PK., 1-2-3-4-5-6 RMS.

Strictly modern, new bldg., near best tran. $40 Up. Inquire Wallen, Rogers Park 6362.

2-3 RMS.—REAS. RENT.

517 BROMPTON, OFF SHERIDAN.
520 CORNELIA, OFF SHERIDAN.
4543 MALDEN, NR. WILSON.
4528 MALDEN, NR. WILSON.
Wm. Pickel, owner. See janitor or Lonrb. 7934.

1½-2½ ROOMS (BEDROOM).

$55 up. New cor. apts., rollaway bed; colored tile bath; cedar gardens; light, gas, elec., refrig.; 1 blk. bus., surf. Addison-Lincoln sta. Rav. L; 20 min. to loop. 1837 Paterson-av. Agent on prem. 8 p. m.

4 AND 5 ROOMS

Elegant sr.'s; sun parlors; unexcelled transportation; $60-$75 month. Inquire Supt., 2348 Wilson-av.

AUDREY COURT APTS.

3800 north, 1133-1157 Grace-st.; 3 and 4 r. Light, bright, airy rms.; good transportation; ⅛ block car line; 2 blks. elevated. See janitor on premises. Lake View 1591.

TO RENT—2, 3 AND 4 ROOMS IN NEW 6 story fireproof bldg.; all modern conveniences, including Otis elevators, garage, ample closet space, children's playground; free gas and mechanical icing. Sunday, 9 to 5. The Hillcrest, 5927 N. Clark-st. Shel. 0500.

Today's Bargain—Hurry.

New cor. bldg., 2535 Seminary-av., 1 and 2 rm. apts.; porch; L 16 min. to loop. Owner on prem. Sat. and Mon., 2 to 7 p. m., or phone Kildare 7072.

4 ROOM APARTMENTS.

Bldg. just being comp.; every mod. conv. Rent $70; conc. 2456 Hollywood-av., cor. Campbell.

Modern Gold Coast Apts.

in new bldg., unfurn. 1 rm. kitnt. apts.; inador beds, tubs, elec. refrig., $55 and up. 1164 N. Dearborn. Agent on premises.

7 MONTHS SUBLEASE.

5 rms., up to date, elect. refrig., on lake and park; $100; unusual conc. Bit. 6809.

GRACE AND PINE GROVE.

Southeast corner. 4-5-6 rooms, sun parlors, sleeping porch. 1 block to lake.

2617 POTWYNE-PL.

Conc.; 5 lg. rms.; h. w. ht.; gar.; gd. tran. Available now. Newcastle 1270.

4 AND 5 ROOMS, $75 UP.

6 rms., 2 baths, near lake, $115 up. E. GERSEY-PKWY. 5234 DIVERSEY-PKWY.

TO RENT—4 RM. APT., $65 MONTH; 638 Cornelia-av.; all large rooms; excellent transportation. HUNTON FOX COLBERT & CO., 22 W. Monroe-st. Randolph 2261.

4541 MAGNOLIA-AV.

Beaut. apt., 6 large, light rooms; best trans. Ravenswood 5800.

BRAND NEW

4-5 rm. ultra-mod. apts., $90 to $125; near Loyola ex. L. bus, surf.; ft. 6424 Glenwood.

BEAU. LARGE, LIGHT APT.,

4 rooms, $47.50; transportation A1. 2465 Blaine-pl.

OVERLOOKING LAKE.

2-3-4 rm. kit. apts. in beaut. new mod. bldg. Ice, gas free; $70 to $125. 801 Argyle-st.

TO RENT—BEAU. 2-3-4 RM. APTS., CONsists of living room, dinette, kitchenette, dressing rm., bedroom, shower, ex. in-a-dor, rear porch. 4435 Greenview-av. See janitor.

TO RENT — 1617 RASCHER-AV. REAS. rent; 6 r., 1st; st. heat; sun par.; firepl.; bkcases; 4 rms. slpg. por., 2d. Ard. 0028.

TO RENT—4 OUTSIDE R., $60; COR. BLDG. new dec.; Sullivan Jr. High Sch., St. Ignatius parish. 1615 Albion, 3d. Shel. 1310.

TO RENT—LOVELY, 4 RM. APT. OVER looking Lincoln Park. 3520 Sheridan-rd. Phone Bittersweet 3722.

TO RENT—MODERN 6 RM. FLAT; LIGHT newly dec.; Graceland 2175.

TO RENT—GRACIOUS 6 RM. THE LAKE ½ rm., $110; tile bath, shower; vacant.

TO RENT—3516 BROADWAY, STM. HT., 4 rms., $60; 5 rms., $70; vacant; conc.

TO RENT—3915 ROKEBY, NR. SHERIDAN rooms, $72.50; 5 rooms, $80. Vacant.

TO RENT—5 RM. APT. SUN PAR. NR. surf. 4903 N. Rockwell. Edge. 9060.

TO RENT—IDEAL STUDIO APARTMENT. 1008 N. Dearborn-pl.

TO RENT—6 ROOMS; BSMT.; STM.; $50. 2-3 rm. room apts.; attr. outside rms. Reas. rent. Apply Janitor, 2700 Pratt-blvd.

TO RENT—3 RM. AND KITCH. APT., $60. 6205 Glenwood. Briar. 5279.

TO RENT—2-3 RM. APTS., $55 AND $65. NR. lk.; reas. rt. 750 Addison. L. V. 1272.

TO RENT—4 RM. MOD. APTS., $60; CONC. to Nov. 1. 845 Cornelia-av.

TO RENT—2-3-4 RMS.; FREE LIGHT, GAS. new bldg. 4441 N. Robey-st.

TO RENT—$40-$50. 1-2-3 RM. KITCH., NR. Addison L. cor. bus. 815 Cornelia.

TO RENT—FIVE LARGE, LIGHT ROOMS, steam heat, second floor, $65. 8824 Addison.

TO RENT—$45; SUBLEASE 4 LGT. R. bath; all tran. Christy. 6510 N. Ashland.

TO RENT—APARTMENTS.

NORTH.

222 E. CHESTNUT

FOR SALE or RENT.

6 ROOMS—3 BATHS
7 ROOMS—3 BATHS

Chicago's most desirable 6 and 7 room apartments, located within walking distance of the loop.

We offer for rent a few attractive apartments which have been purchased for an investment.

See Our Model Apartment

Representatives on Premises

H. O. STONE & CO.

WHITEHALL 6021.

1716 Farwell-av.

4 RM. FRONT APTS.

Mechanical Refrigeration.

In-a-Dor Beds.

All rooms extra large and light. 3 large closets.

Trans.: 4 blocks to elevated, 2 blocks to C. & N. W. Ry., and both Clark-st. and Broadway cars only a half block away.

RENT $65 MONTH.

AGENT ON PREMISES, OR CALL
Milton H. Callner & Co.,
134 N. La Salle. Central 1428.

STOP!

Best Rental Value in Chicago.

1700-1720 Juneway-ter.
1733-1739 Juneway-ter.

Fine 2, 3 and 4 Rm. Apts.

$45.00 TO $57.50

2 BLKS. NORTH OF HOWARD-ST. "L" STATION AND SHOPPING DISTRICT. 3 BLOCKS TO SHERIDAN-RD. AND LAKE. Agent on prem., or phone Rogers Park 1618.

LIVE AT LINCOLN PARK.

1824 NORTH PARK-AV.

1 BLK. WEST OF CLARK-ST.
1 BLK. SOUTH OF CENTER-ST.

NEW BLDG. NOW READY.

HIGH GRADE 1, 2, AND 3 RM. KIT. APTS. LARGE ROOMS. EVERY CONVENIENCE. IN-A-DOR BEDS. SHOWER BATHS, ETC. Free Gas and Refrigeration.

RENTS $52.50 TO $67.50

AGT. ON PREM. DAILY TILL 9 P. M.

Delaware Towers

Corner Delaware, Cass and Rush.

1-4 rms., all outside exposure. 6 room apartment in tower; all kitchens separate from dining rm. with elec. stoves and big porcelain boards on sinks; refrig. floors all carpeted; food shop on premises; not many unrented.

A few available furnished.

SPECIAL LOW PRICE ON LONG TERM LEASE.

TO RENT—2-6 R. APTS. CHOICE. $25-$90
3-4 rms., 3800 Wilton at L. stn. $45-$60
3, 4 rms., 1400 N. Dakota, nr. L. $50-$52.50
4, 5 rms., 1424 Wilson; stove ht. $35-$40
6 rms., 852 Crescent-pl.; steam $90
4-5-6 rms., 4701 Winthrop ..... $70-$100
4-5 rms., 905 Edgecomb ..... $72.50-$82.50
4-6 rms., 1133 Bryn Mawr ..... $62.50-$85
2 rms., 3365 N. Clark, st. heat $25
5 rms., 4604 N. Clark; stove heat $40
5-6 rms., 810 Barry; steam.. $52.50-$57.50
4 rms., 1425 Wilson; stove heat $45

J. B. WALLER, LAKE VIEW 6480.

434 MELROSE

6 ROOMS, 2 BATHS. FULLY CARPETED. Light, gas, electric refrigeration free. Craftex walls; spacious living room with fireplace; wide gallery; dining room separated by hand wrought iron gates.

BEST VALUE IN THE YACHT HARBOR DISTRICT.

NEW, 5 RM., $125

1519-27 Farwell-av., ½ blk. west Greenview, large rms., pantries, col. tile baths, Craftex walls, mech. refrig.; only 1 left. Agent on premises, Sheldrake 8820.

ROG. PK., 1-2-3-4-5-6 RMS.

Strictly modern, new bldg., near best tran. $40 up. Inquire Wallen, Phone Rogers Park 6362.

4300 N., NEAR LAKE.

727 JUNIOR-TERR.

5 lge. rms., sun parlor, priv. porches; good trans.; reas. rent. Owner on premises or call Lincoln 2577.

TO RENT—$100; MODERN FRT. APT., 4 rms. and in-a-dor bed. 2820 Cambridge-av., 2 blks. from park, at Diversey-pkwy. See janitor or

H. H. DECKER & CO.,
400 N. Michigan-av. Superior 5178.

5857 KENMORE-AV.

Exceptional 6 room apt., overlooking lake; near L sta. and bus; 2 baths, extra lavatory; sun porch; exc. neighborhood. Rent reas. Tenant leaving city. Ph. Longbeach 7331.

4 RMS., EDGEWATER COR.

Light, newly dec.; nr. lake, L. bus, surf. cars; reas. to right tenant; refs. req. J. B. Cook, Inc., 5870 Broadway. Longb. 7830.

1331 TOUHY—4 ROOMS.

200 feet lake, beach, park, bus; 2 blks. Lunt L sta.; across from beaut. residence; rent to average $55. Longbeach 8833.

MELBAUGH APARTMENTS,

536 ARLINGTON-PL.

Mod., lge. rms., steel kit. cabs., tile baths, showers; rollaway beds; elevator; refrig.; gas. 1 blk. Belmont pk., ex. trans., reas.

3, 4, and 7 Rm., Steam, Barg.

Blk. Sher.-rd., blk. school; 7 rms., $70, off hall; 4 rms., $48; 3 rms., $45 up.

3241 BROADWAY. SUPERIOR 2718.

544 SURF-ST.

3 and 4 rm. unf. apts.; mech. refrig.; all modern conv. See Mr. Nelson, 1st Apt.

711 MONTROSE.

Overlooking lake and park; 5 and 6 large, modern it., airy rms.; elec. refrig., $155 and up. 1164 N. Dearborn. Agent on premises.

TO RENT—6 ROOM SUN PAR. APT. IN Edgewater dist.; ideal rooming house neighborhood; $90. GUBBINS & McDONNELL, 6505 Sheridan-rd. Sheldrake 4297.

1712 Estes-av.—Fireproof.

2-3 r. apts., in-a-dors, tile baths, carpets, refrig., gas, elec. incl.; $60 up. L. transp.

7054 N. Robey—3-4 Rm. Apts.

Free refrigeration, elec. washers, in-a-dors, shrs. All trans. Reas. rent. Agt. on prem.

746-750 BROMPTON-AV.

3 and 4 rms. with in-a-dor beds; furn. and unfurn.; $60 up; excellent transportation.

2 Rms. and Kitchenette Apt.

5926 N. Paulina, near Ridge; new bldg.; $47.50 up. Janitor at 5934 or Div. 9500.

2-3 RM. APT. MEC. REF.

$55-$75; nr. all trans.; 2 blks. to lake. 6810-14 Lakewood. Shel. 2835. Stricker.

TO RENT—NEW 4 RM. ENGLISH BSMT. apt. in hollow tile bldg.; refrig. Hotel. 1527 Farwell-av. Sheldrake 8820.

TO RENT—ON THE LAKE; 2-3-4 RMS. 2 in-a-dor beds; $50 up. Janitor or G. S. DIX & CO., 1131 Argyle. Long. 4297.

TO RENT—BEAU. NEW 2-3 RM. HOTEL apts.; conv. trans., beach, shops; $80 up; mod. ser.; lin. opt. 6151 Sheridan-rd. 4600.

TO RENT—1505 DEVON, 5 RMS. MOD. $70
4401 BEACON, 5 RMS. SUN PAR. $75
4840 WINTHROP, 5 RMS. NOW VAC. $85

TO RENT—3 OR 6 HIGH GRADE RMS.; 2 blks. from lake; gd. trans. 5925 Magnolia. Edgewater 8109. Immediate possession.

TO RENT—ATTRACTIVE 4-5 RM. APTS., sun room, recess por. to school, exc. trans.; low rent; concession. 1631 Pratt-blvd.

TO RENT—5203 KENMORE-AV. 6 LARGE light rms.; reasonable rent; no responsible tenant. Call owner, Cent. 2394.

TO RENT — 6 ROOM FLAT. 2D FLOOR furnace heat; hot water all year around; $60. 3741 N. Robey.

TO RENT—7 LG. AIRY RMS. STM. HT. 2 blks. lake, nr. st. car. bus and "L"; reas. $12 Wayeland. Graceland 2175.

TO RENT—GRACIOUS 6 RM. THE LAKE ½ rm., $110; tile bath, shower; vacant.

TO RENT—3516 BROADWAY, STM. HT., 4 rms., $60; 5 rms., $70; vacant; conc.

TO RENT—3915 ROKEBY, NR. SHERIDAN rooms, $72.50; 5 rooms, $80. Vacant.

TO RENT—5 RM. APT. SUN PAR. NR. surf. 4903 N. Rockwell. Edge. 9060.

TO RENT—IDEAL STUDIO APARTMENT. 1008 N. Dearborn-pl.

TO RENT—6 ROOMS; BSMT.; STM.; $50. 2-3 rm. room apts.; attr. outside rms. Reas. rent. Apply Janitor, 2700 Pratt-blvd.

TO RENT—3 RM. AND KITCH. APT., $60. 6205 Glenwood. Briar. 5279.

TO RENT—2-3 RM. APTS., $55 AND $65. NR. lk.; reas. rt. 750 Addison. L. V. 1272.

TO RENT—4 RM. MOD. APTS., $60; CONC. to Nov. 1. 845 Cornelia-av.

TO RENT—2-3-4 RMS.; FREE LIGHT, GAS. new bldg. 4441 N. Robey-st.

TO RENT—$40-$50. 1-2-3 RM. KITCH., NR. Addison L. cor. bus. 815 Cornelia.

TO RENT—FIVE LARGE, LIGHT ROOMS, steam heat, second floor, $65. 8824 Addison.

TO RENT—$45; SUBLEASE 4 LGT. R. bath; all tran. Christy. 6510 N. Ashland.

TO RENT—APARTMENTS.

NORTH.

1123 PRATT-BLVD.

Bet. Sheridan-rd. and Lake.

HIGH GRADE APT.

Immediate Occupancy.

7 large, outside rooms, 2 baths, sun parlor, canvased walls, electric refrigeration. Rent unusually low. Would be worth your while to investigate.

Agent on premises.

ARTHUR KRUGGEL & CO.

4865 Broadway. Long. 5531.

New Bldgs.—Low Rentals.

GOOD LOCATIONS.
SEND FOR LIST OR CALL.
WE WILL TAKE YOU TO THE BLDGS.

Free Elec. Refrigeration.

2557 Montrose, 3-4 rooms ..... $60 up
4500 N. Ashland, 2-3-4 r., free gas. $62.50 mo.
4200 N. Ashland, 2-3 rms., free gas.. $60 mo.
4841 N. Ashland, 3-4 rms., free gas.. $70 up

Low Rents—See These.

3413 Marshfield, 2-3-4-5 rms. ..... $50-$75
5662 Ridge, 2 large, light rms. $47.50-$52.50
1753 Albion, 2-3-4 rms. ..... $50-$65
846 Galt, 1 blk. to lake, 4 rms. $60-$72.50
4426 Racine, 6 large rms. only $85

H. C. DIX & CO.

1131 ARGYLE-ST. LON. 4297.

900-10 Winona-st., at lake, 2-3-4 rms. $50 up
925 Cornelia, 2-3-4 rms., extra beds. $58 up
4905 Glenwood, new, 4 rms., s. parlor. $70
6906 Greenview, new, 3 rms., bedrm., $70
1408 Foster-av., 5 rms., sun parl., cor. $75
4908 Winthrop, 4 and 5 rooms $55
5100 Kenmore, cor. 5 rooms $105
722 Reba-pl., 3 rms., inador ..... $60 up
904 Ainslie, 3 rms., new bedroom $60
941 Argyle, 6 rms., 2 baths; very reasonable.

SPECIAL.

5940 to 5950 Winthrop-av., new bldg., 3 and 4 room apts., heart of Edg.; 1 block to 100 bus and surf.; tile baths, showers, Italian balcony, colored kit. Priced to rent. Agent on prem.

$105 TO $250

NEW 18 STORY BUILDING.
9 blks. to loop, near Drake hotel and lake.

3-4-5 ROOM APTS.

Large outside rooms, unobstructed view. Furnished or unfurnished.
FREE LIGHT, GAS, REFRIGERATION.
Full hotel serv. Craftex side walls.

201 E. DELAWARE

Agent on premises. Superior 1480.

444 ROSLYN-PL.

2400 north, 2 blks. north of Fullerton, ½ blk. Lincoln pk. 2 and 3 room apts., carpeted, in-a-dor bed, Frigidaire, tile bath with shower. Fireproof bldg., elevator; $60 up. Agent on premises.

LIBERAL CONCESSION.

Rent Starts Nov. 1st

1 ROOM, $57.50.
2 ROOM, $65.
WITH KITCHENETTE.

Morse and Greenview

NEW 7 STY. BLDG., 1 BLK. MORSE "L" sta., nr. bus, lake; rental incl. carpet, gas, light, refrig. Colored plumbing.

AGENT ON PREMISES. SHEL. 8820.

EIGHT ROOMS

NORTH SHORE.

You are invited to inspect this beautiful home in a 3 apt. bldg. located near the lake. 2 apts. of 3 rooms each; outstanding latest type of elec. refrig.; large porches; beaut. fixtures. Surrounded by well kept lawns; heated garage in connection. Longbch. 3600.

LIVE NR. TOWN

1 and 2 Rooms, $60 Up

Maid Serv., Linens, Refrig.

New fireproof bldg., 1940 Lincoln-av., 12 min. to loop, just west of Clark, Center, and Ogden-avs. Showers. Not on car line.

NEW BUILDING

Large living room, bedroom, bath, 2 closets, and Pullman kit., $52.50 and $55.00.
One room apts., rollaway beds, $47.50. All airy, daylight apts.; bus at L. stn. 6010, 841 Lafayette-pkwy. Ph. Sunnyside 7211.

TO RENT—1217 LUNT, 4 RMS., $70-$75; 3 rms., $70; avail. now; conc. Oct. 1; lge. rm., beaut. dec., refrig., ½ blk. L.; 7 rms., 3 baths; $175; Oct. 1. COOPER. Briar. 6756.

NORTH EDGEWATER.

One block from lake; good transportation; modern appointments; high grade 5 rooms, 2 baths. See agent, 6305 Kenmore-av.

2-3 ROOM KITCH. APTS.

with bedroom or dressing rm.; rents $57.50-$82.50; real value. 1320-41 Addison. See agent on premises or phone State 5568.

New Bldg., Just Comp., Reas.

3 and 4 rms., extra lg. liv. rm. bedrm., closet space, elec. refrig. free. 4936 Winona.

TO RENT—7 RM. APT. STEAM HEAT; modern, 1st flat, $75. 1830 Cuyler-av., near Irving.

TO RENT—HI. GRADE APTS., NR. LAKE; 4 to 8 rms.; 700 Irving Park-blvd.; $105. $180 up. J. J. WALLER, Lake View 6480.

TO RENT—ROGERS PARK, 5 RMS., HIGH grade apt., 2d flat, tile kitch. & bath, free ice. J. HEINECK, 6248 N. Irving-av.

TO RENT—4 AND 5 RMS., SOME WITH IN-a-dor beds; 1 blk. from Sheridan-rd. Clare-mont-av. R.P. 9066 or C. Reilly, 6658 N. Clark.

TO RENT—1067 DAKIN; SHERDN. L. BUS. 2-3 r. mod. apts.; attr. outside rms. Reas. rent. Apply Janitor, 1067 Dakin.

TO RENT—4 RMS. $60; ALL LGE. RMS.; stm. ht., tile bath, bookcases, private pch.; h. w. 3328-30 Lincoln-av. Arm. 1867.

TO RENT—5 RMS., 3 BEDS; BSMT.; STM.; stm. ht.; tile bath; bookcases; priv. rear pch. 3325 N. Paulina-st. Armitage 1882.

TO RENT—5 RM. MOD. 1ST; FURNACE. 9026 Auburn nr. Montrose L. Grace. 2776.

TO RENT—4 R. ST. HT. $47. 4815 O'Keefe. 2223 N. Clifton-av. Lin. 3557.

TO RENT—559 MELROSE, 7 RMS. $82.50. 3217 BROADWAY, 3 rms. $75. Long hall.

TO RENT—"THE GENEVA," LARGE 1 RM. front apt. 2421 Geneva-terr.

TO RENT—APARTMENTS.

NORTH.

NEW BUILDING

OF

1 AND 2 RM. KITCH. APTS.

1344 LUNT-AV.

$55 AND UP.

1 BLOCK TO "L" STATION, BUS AND

TO RENT—FURNISHED APARTM'TS. SOUTH.

HE CORDOVA
19 STEWART-AV.
furnished kitchenette apart. ments, silverware, china, refrig. and electricity included in rental; portation in city; Rock Island, L. and surface lines; light, airy, entire water supply filtered; 70-$72.50. Unfurnished, $60. premises. Ph. Wentworth 4998.

UDOR MANOR
6 PHILLIPS-AV.
bedroom apt. with twin beds and away in dressing closet; kitchen- tor, electrical refrigeration, ce, switchboard. Convenient to r. C. station. Unfurnished or furnished in true Tudor style; value at $1,36. Building phone 0.

MENT SELECTION SERVICE. 180 W. Washington-st. Central 4450.

PER WEEK UP
DORCHESTER-AV.
FAIRFAX 6316.

-2-3-4 Rm. Apts.
UL CORNER APTS. WITH NTILATED BEDROOM; ding linens and cooking; to 1. C.; 13 min. to loop; ar. rk.

wood Hotel Apts.
54th-st. at Normal-blvd.
nd 3 Rm. Furn. Apts.
nient, homelike location; in ock to L. surf. and steam; ding; large, light, sunny room; furnishings. Elevator service; ex- entilation; free gas, elec. and Full hotel service. Dining room on. Phone Englewood 3700.
TALS—$65 TO $120.

GEORGE HOTEL
TH-ST. AT I. C. EXP. STATION. ing; beautiful Midway apts. with sleeping, kitchen- niences of 3 rooms. $70-$85.

ILLA GRAND
WOOD-AV. TEL. KEN. 10090
family apt. hotel; 1 room kitchenette, weekly free ice, parking of laundry, $12.50 and up. to I. C. and surface lines.

-2213 E. 75TH-ST.
and 3 room efficiency apts. This of the finest modern design and ughout; in-a-door beds in all apart-

AS FURNISHED FREE. $55 AND $65 UNFURNISHED. LS $65 AND $85 FURNISHED.

KO APT. HOTEL
220 DREXEL-AV.
fur. kit. apts., 2 rms., with bdrm. rm. and kit. Daily and weekly Elevator. Rent $70 and up per ..., or from... or call Dor. 4907.

Immed. Poss.—$57.50
NELL-AV. 5200 HARPER-AV. beautifully furnished 1-room kitchenette apts. with sleeping alcove, living room, reception hall, dressing alcove, bath, electric refrigeration, T. WOODLEY 3034. 55th-st. Hyde Park 2187.

Room Modern Apts.
047 W. 79TH-ST.
5, $80 per mo.; beaut. apts.; com- hishings: gas, elec. included; bus on premises. Vincennes 7628.

VRA APT. HOTEL
niversity-av., at Hyde Park-blvd.
T RATE RENTALS.
or; 1-2 rooms; large, light kitch- evator, maid service; bus at door.

NORTH.

RNWOOD APTS.
shed or Unfurnished.
te desirable tenants to inspect and our 3-4-5 rm. apts.
decorated and refurnished, offering lean, and respectable bldg. for per- ing home comforts; one block to ...; Bus No. 151 to bldg. 4048-58 SHERIDAN-RD. BITTERSWEET 3500.

E. DELAWARE
clusive Streeterville
KIT. APTS. $80-$85-$90 UP. includes full hotel service. Beach ina. sit-out; 10 min. walk to Loop bus at door. Whitehall 4450

eterville Apt. Hotel
95 E. CHESTNUT.
room furnished apartments, with- ce to loop; ideal location for bus- le.

VN MAWR APTS.
50 KENMORE-AV.
12 story fireproof building. 3 room beautifully furnished itchenettes $70 and up.

R. APT., $65 AND UP
le, modern, comfortable; gas, light; ½ blk. from schools, churches & shops and half to all trains. Will be desired. 5058 Kenmore. Open sun- dgewater 8000.

MONTROSE, APTS.
Clarendon. New Bldg.
large 1 and 2 rm. kit. apts. beaut. ts, light, linen, mechanical refrig- r ventilation fresh air. All gas ranges.

5 FULLERTON-AV.
331 LOYOLA-AV.
BUILDING, NEW FURNITURE, OR ULLMANETTE APTS., COMPLETE SERVICE, $15 AND $16.

2 ROOM APTS.
esirable, beautifully furnished, clean t; near good trans. and lake; re- t; private cross ventilation; green for ing; $50 and up. 5066 Ridge-av.

OOM KITCH. APTS.
furnished; free gas and light; $70 ble. 1329-31 Estes-av. See agent: ies or phone State 3568.

D 1 RM. KITCH. APTS.
MALDEN, S. W. COR. WILSON. $65-$75 MO. s, bath, high grade furnishings.

RTH PARK HOTEL.
BLDG., FACING LINCOLN PARK kit. apts. $85 up; full hotel ser- 4TH PARK-BLVD. HOLLOWAY 3080 AND 4528 MALDEN.

R. FUR. APTS., $55 UP.
T—4 ROOMS, BEAU. FURN., 3 RM r, 1 block lake; higher grade Park; $70-$85. Janitor, 1334 with Yr. Lse., All Furn.
bedrm., s. p., $75 mo.; charmin ..., bedrm. and living-rm. $70; ..., gas, light; service free; $45 up. Mgr. ..., Rogers Park 6100.
NT—6523 NEWGARD-AV., 6 RM ..., bedrm. and bath; $77.50 ... Broadway-Clark cars, bus. ... 8155 or Long Beach 9823.

3 RM. APTS., $11 WK.
bldg., beau. furn.; wall beds; fi- 4836 Magnolia, nr. Lawrence-av. I.

01 E. WALTON-PL.
basmt. apt.; firepl., liv. rm., bed h, kitch., brkfst. alcove. Whitehall 5433

HE NORTHAMPTON
6317 KENMORE.
Kitchenette Apts. $65.
T—THE BREAKERS APTS. 1200 ... 2-3-4 furn. apt. overlooking lak... in city. Call 2-8 p.m. Sun. ... 5415 HOWARD-ST. ... 3535-54 ARGYLE-ST.

rm. furn. apts., $50 up.
SURF-ST. (2800 North).
enal 2 rm. apts., modern, highly home atmosphere; all transportation.

CORNELIA, NR. SHER.
R. FUR. APTS., $65 UP.
NT 319 BELDEN-AV. 2D. OR ... 3-4-5-room Hotel; attr. 4 rm. ... tw. beds. Call 11-4 or eve. ... NT—6 LARGE ROOMS BEAUTIFUL ... grand piano. 3100 Sheridan- ... partment 6-B.
NT—2 ROOM APT., BEAUTIFULLY ... near park; good trans.; $75. Call ...
NT—NEW, FURN. 2-3 ROOM APTS. ... beds; free gas and lights; 1 passenger ... Agent on premises, 5020 Winthrop.
NT—BEAUTIFUL 2D E. DELAWARE ... apts. 1-2-3 rms. completely equipped, ... tel service. Whitehall 4070.
tel service. 1415 GOLDEN-AV. AT PK. ... Stratford Hotel; 4 large, well fur- ... Call 11-4, or after 7 p. m.
NT—2-3 RM. BEAU. APTS. $70 UP. ... apts. without kit., $48 up. Key at ... MANOR HOTEL, 6230 WINTHROP. ...T—329 SUNNYSIDE, 3 RM. APT. IN- ... gas, elec. linen; elev. BASE ... NT—$13; 3 RM. KITNT. FURN. ... fine. 706 Wellington-av.
NT—BEST 3 RM. APT. EVER ... phone now. Buck 1934.
NT—5645 MAGNOLIA, NEW 3-RM. 3-4 rm. apt. Blk. L. exp. bus. $75.
NT—5 R. NICE FUR. APT. $80; ... R.; $75. Janitor, 4343 Ashland.
NT—3 RMS., $12 WK. 3D FLR. ... $5. 1011 Foster-av.
NT—5 RM. FURN. APT. $90 PER ... reasonable rent. Edgewater 1200.

TO RENT—FURNISHED APARTM'TS. NORTH.

BEST VALUES
IN APTS. OF CHARACTER.
1 STONE-ST. STONELEIGH-CT.
... kitchenette apartments, 150 feet ... Shore-dr., beach; full hotel service; ... KITCHENETTE, $1250. ... ROOM SUITE, 2 BATHS, $175.

ON KELSOSE—THE AVADON, in the ex- ... beach harbor district; 1 block to ... 1 block to lake and Lincoln ... is block to bus or surface ... course.

KELSAYETTE, $65. DINETTE, $75. ... APT. WITH BEDROOM, $95.

4750 MALDEN-AV.—THE CORONADO.
An unusual value now available in a large ... apartment with 5 windows, facing ... beautiful street; price $80.00 a month. ... apartment with Pullmanette ... to accommodate 4 people, at $60. ... equipped with General Electric ...

4425 KENMORE.
EDGEWATER PLAZA APTS. ... Balmoral the heart of the fashion- ... Edgewater district. 1 block to Edge- ... Shell elevated express station ... away; unheard of value in new, ... furnished buildings. ... Rose Pullmanette, $60 up.

4442 WINTHROP-AV.—THE EDGEMERE.
Unusual value in this large kitchen- ... apartment; newly furnished; 5 windows, ... per room and up. Includes gas, ... refrig., maid service and refrig- ... Another kitchenette apartment avail- ... at $65 per month.

All apartments completely furnished; prices ... refrigeration, gas, electricity; shower- ... and maid service.

APARTMENT SELECTION SERVICE. 180 Washington-st. Central 4450.

2 TO 5 ROOM APTS.
425 ROSCOE-ST.
Finest street on the North Side. ... 4 new 3 story fireproof building of Ro- ... Design. Large storage rooms ... and laundries in basement.

2 ROOMS, $75 AND UP.
With Bedrooms, $90 and Up.
Ample closet space, with all tiled bath with ... and shower.
All floors carpeted. Gas, light and refrigeration free.
PHONE BUCK. 2814.

NEW BUILDING.
AVAILABLE ABOUT OCT. 15.

Canterbury Court
1220 STATE-ST., NORTH.
HOTEL HOMES OF 1-2-3 ROOMS. ... apartments, luxurious furnishings. ... RADIO in all apartments. ... Also BUFFET in COLOR. ... Bathrooms by Kohler of Kohler.

Rates $90 to $225 Monthly. Leases and references required.

"UNDER NEW MANAGEMENT."

940 WINONA APTS.
Beautifully furnished 2-3 room kitchenette ... now available; no cooking; living rooms, ... beds; in-a-door beds, large dinette with ... doors; real kitchen with every mod- ... convenience; daily maid service; ... bath, electric refrigeration.
T. WOODLEY 3034. 55th-st. Hyde Park 2187.

1, 2 AND 3 ROOM APTS.
$80-$110.

3 ROOM APTS., $115-$135.
Conveniently located to shopping district ... transportation.
A visit will convince you of the remark- ... values to be had at
940 WINONA-AV.
PHONE RAVENSWOOD 3034.

KENMORE SHORE
1 Block Edgewater Beach.
2 and 3 Room Apts.
Artistically Furnished.
$75 Month Up. All Trans.
5417 KENMORE-AV.

7 STORY FIREPROOF
2-3-4 Rooms
Furnished or Unfurnished.
426 SURF-ST.
Floors carpeted; gas, light and mech. re- ... free; two elevators; switchboard; ... baths with shower; mech. ventilat... Reasonable Rent.
TELEPHONE BITTERSWEET 4630.

444 ST. JAMES
JUST COMPLETED.
1, 2, AND 3 ROOMS.
Luxuriously furnished. Colored tile ... mechanical refrigeration, gas, ... service and valet service. Unfurnished. Every apartment has sep- ... kitchen. Two blocks north of ... Lincoln Park.

SHERLANE APTS.
839 SHERIDAN-RD.
WEST OF BROADWAY.
14 room furnished kitchenette apts. ... maid service. Light, gas, linen, re- ... switchboard service; $70 and up. ... 365 to $75; 2 rooms, $85 to $90. PHONE LAKE VIEW 2507.

UPTOWN GRANADA
APARTMENT HOTEL
827 Wilson. Longbeach 8174.
Offering 1 rm. apts., $60; 2 rm. apts., $75; ... hotel service, including icing. ... DESIRE NEW MANAGEMENT.

633 DEMING-PL.
PARK DEMING APTS.
1-2-3 ROOM KITS., $55 UP. ... Light, maid service incl.; 2 blocks to ... lake, golf; exc. tran., 15 min. loop; ...

BEAUT. NEW 2 ROOMS
with Dinette or Bedroom.
Nr. bus and good transportation.
7100 SHERIDAN-RD.

5 Rooms— 2Baths.
4 Rooms and Sleeping Porch.
All sunny rms., tasteful furn., free ice.; nr. ... Jarvis L. Shield, 6266.

BEAUTIFUL 3 RM. APT.
Elec. liv. rm., cozy bedrm., real kitch., ... bed, incl. new A. C. radio; pri. pch. ... bath; source of hot water supply to ... will rent at $20 wk. 721 Brompton-av., 1st. ...

EXTREMELY REAS. RENT.
Rogers Pk., lge. living rm., overlooking ... and street; dinette, kitchenette, bath ... entirely; must sublease ... Call Rogers 1154.

5 RM. APT.
TO RENT—7455 GREENVIEW-AV. 2 BLKS. ... Jarvis L. 1 blk. bus and lake; 1-2-3-4 rm. ... gas, light; service free; $45 up. Mgr. ... Rogers Park 6100.
NT—6523 NEWGARD-AV., 5 RM. ... bedrm. and bath; $77.50. ... Broadway-Clark cars, bus. ... 8155 or Long Beach 9823.

4 RMS., NEWLY FURN., $85
WITH EXTRA IN-A-DOR BEDS. ... lake, bus and schools. See janitor, 1336 Magnolia, nr. Lawrence-av. L.

01 E. WALTON-PL.
basmt. apt.; firepl., liv. rm., bed h, kitch., brkfst. alcove. Whitehall 5433

HE NORTHAMPTON
6317 KENMORE.
Kitchenette Apts. $65.
T—THE BREAKERS APTS. 1200 ... 2-3-4 furn. apt. overlooking lak... in city. Call 2-8 p.m. Sun. ... 5415 HOWARD-ST. ... 3535-54 ARGYLE-ST.

rm. furn. apts., $50 up.
SURF-ST. (2800 North).
Canal 2 rm. apts., modern, highly ... home atmosphere; all transportation.

CORNELIA, NR. SHER.
R. FUR. APTS., $65 UP.
NT 319 BELDEN-AV. 2D. OR ... 3-4-5-room Hotel; attr. 4 rm. ... tw. beds. Call 11-4 or eve. ... NT—6 LARGE ROOMS BEAUTIFUL ... grand piano. 3100 Sheridan- ... partment 6-B.
NT—2 ROOM APT., BEAUTIFULLY ... near park; good trans.; $75. Call ...
NT—NEW, FURN. 2-3 ROOM APTS. ... beds; free gas and lights; 1 passenger ... Agent on premises, 5020 Winthrop.
NT—BEAUTIFUL 2D E. DELAWARE ... apts. 1-2-3 rms. completely equipped, ... tel service. Whitehall 4070.
tel service. 1415 GOLDEN-AV. AT PK. ... Stratford Hotel; 4 large, well fur- ... Call 11-4, or after 7 p. m.
NT—2-3 RM. BEAU. APTS. $70 UP. ... apts. without kit., $48 up. Key at ... MANOR HOTEL, 6230 WINTHROP. ...T—329 SUNNYSIDE, 3 RM. APT. IN- ... gas, elec. linen; elev. BASE ... NT—$13; 3 RM. KITNT. FURN. ... fine. 706 Wellington-av.
NT—BEST 3 RM. APT. EVER ... phone now. Buck 1934.
NT—5645 MAGNOLIA, NEW 3-RM. 3-4 rm. apt. Blk. L. exp. bus. $75.
NT—5 R. NICE FUR. APT. $80; ... R.; $75. Janitor, 4343 Ashland.
NT—3 RMS., $12 WK. 3D FLR. ... $5. 1011 Foster-av.
NT—5 RM. FURN. APT. $90 PER ... reasonable rent. Edgewater 1200.

TO RENT—FURNISHED APARTM'TS. NORTH.

THE WHITEHALL
Apartment Hotel Homes,
105 E. DELAWARE-PLACE.
A DISTINGUISHED PLACE TO LIVE.
Waiting list now being scheduled for 1, 2, 2½, and 5 room suites in this distinguished building. All suites of these types now occupied. A limited number of delightful 3 room corner suites still available. Also one special four room apartment with wood burning fireplace.
O. E. TRONNES ORG'N,
TEL. WHITEHALL 6300.

THE SENECA HOTEL
200 E. CHESTNUT-ST.
ONE BLOCK FROM LAKE MICHIGAN, IN "STREETERVILLE."
WITHIN WALKING DISTANCE TO THE LOOP.
10 MINUTES BY BUS OR TAXI.

2 TO 5 ROOM
FURNISHED APARTMENTS
ONE AND TWO BATHS WITH OR WITHOUT KITCHEN AND FULL HOTEL SERVICE.
$150 PER MO. AND UP.
Restaurant and Commissary IN CONNECTION.

THE PARK SHERIDAN
5036 SHERIDAN-RD.
1-2-3 KITCHENETTE APTS.
The North Shore's newest apt. hotel, beautifully furnished and artistically decorated. Finest and most modern interior appointments: Venetian mirrored bathroom cabinets, built-in Dutch cabinets in dinettes. Ideally located for shops and all transportation: bus at door, 1 block to beach. Full hotel service. Now leasing at rates that are reasonable.
LONGBEACH 5124.

$65 TO $195
2-3-4 ROOM APTS.
244 E. PEARSON
BY THE LAKE
Furnished or unfurnished; walking distance to loop; ¼ block to bathing beach; bus service at door; commissary; restaurant; maid service; valet service; all outside light; rooms carpeted; free gas, elec. refrigeration.
LOWEST PRICES REGARDLESS OF LOCATION.

NEW BUILDING
640 WRIGHTWOOD
Kitchenette Apartments.
$65 TO $75
With Complete Service.
Free refrigeration, linen, gas, electric light, elevator, switchboard. 15 min. to loop.

7 STORY FIREPROOF
2-3-4 Rooms
Furnished or Unfurnished.
426 SURF-ST.
Floors carpeted; gas, light and mech. refrigeration free; two elevators; switchboard; all tiled baths with shower; mech. ventilation.
Reasonable Rent.
TELEPHONE BITTERSWEET 4630.

THE NEW MOZART
106 E. CHESTNUT-ST.
JUST OFF MICHIGAN-AV.
OAK-ST. BEACH 2 BLKS.
12 MIN. WALK TO LOOP.
TASTILY DECORATED 1 RM. APTS.
RENTS AS LOW AS $65.
INCLUDE REFRIGERATION, GAS, LIGHT AND PARTIAL MAID SERVICE.
TO RENT—MY BEAUTIFUL APT., LARGE living rm., bedrm., combination dinette-kitchen, 5 clothes closets; extra roll-away bed. 714 Grace, near Sheridan-rd. Excel. tran. Inspection invited. Wellington 8708.

SWANVILLE APTS.
2-3 rms. furn.; rent $60 mo.; light, gas, linen. 3534 Broadway. Good tr. Sit. 1600.
TO RENT—1702 N. LA SALLE. OPP. LIN. pk.; 1-2 rs. kitint.; elev.; $8-20; w. d.; ...
TO RENT—BEAU. FURN. 3 R. APT.; GAS, elec., linen free. 3827 Pine Grove.

NORTHWEST.

1819 HUMBOLDT-BLVD.
BEAUT. PARK LAWN APTS.
Now renting; richly furn.; 1-2-3 rm. kitch. apts.; 1 blk. to L. surf. bus at door; elec. refrig.; gas, elec., maid service; low rent.

PALMER PLAZA APTS.
2-3 rm. apts., compl. furn.; full service; ice, linen, gas., elec. free; reas. rent. 2110 N. Kedzie-blvd. Phone Belmont 2020.
TO RENT — CLASS ESTON-AV. LARGE newly furn. 2 rm. apts. in new bldg.; elec. refrig., gas, light free; $65-$70; exc. trans.
TO RENT—FURNISHED FLAT, 5 ROOMS, stove heat; good transportation. Fensa- cola 3756.
TO RENT—SUNNY, COMFORTABLE KIT. apt., dkrm., liv. rm., gas, elec. service free; 1 blk. Rav. L; reas. 3355 Eastwood.
TO RENT—MODERN 3-4 RM. APTS. NICE- ly furn.; reas. 1932 Humboldt-blvd.

WEST.

245 N. Long-av. (5400 W.)
Distinctive, new, homelike apts.; harmoni- ous furnishings; colored tile bath; elec. re- frigeration; nr. Austin H. S. and Lindsey roads.

BOULEVARD ARMS APTS.
3251-53 W. Washington. New bldg. at Garf. Pk. Beaut. fur. 1-2-3 r. apts.; ht., gas, light; rest. free; bus at door; reas.
TO RENT—BEAU. AUTO SHOW ROOM, 36 x 120; also for other purposes; reas. rent. Addison at Crawford. Juniper 9200.

TO RENT—STORES—WEST.

TO RENT—N. E. COR. CICERO AND WEST End-av., fine ret. loc.; stm. ht.; spec. in- duc.; low rent. Call or ROBT. F. SHANKLIN CO., 111 W. Washington-st.
TO RENT—TRANS. COR. STORE, NEXT to United Cigar. Ideal for druggist, candy shop, tailor, barber. Reas. Austin 7584.

TO RENT—OFFICES AND SHOPS.
Central.
TO RENT—PRIVATE OFFICE WITH USE of reception room, with or without serv- ice, in large suite; Loop location. Room 1229 Insurance Exchange, R. P. CROSS.
TO RENT—SINGLE OFFICE WITH USE OF outer office, telephone, stenographic and suite of consulting engineers. Rm. 730. 8 S. Clinton-st. Franklin 4178.
TO RENT—CHICAGO-CLARK BLDG., MOD- ern office space; $40 month up. JOHN R. MAGILL & CO. 35 N. Dearborn-st. Central 7900.
TO RENT—2 OFFICES AND RECEPTION room, furnished or unfurnished, reason- able. Phone Harrison 1745 or call at 916 Peoples Gas Bldg. between 11-30-1:00.

10 S. LA SALLE-ST.
Sublet beautiful layout for stock or bond office, etc. Rm. 1503.
TO RENT—2 HIGH GRADE CHOICE OF- fices, unfurnished, 520 sq. ft. Call 1355 First Nat. Bank Building.
TO RENT—LOOP OFFICES. JUDSON F. STONE, Agent. Main 1770. 30 N. LaSalle-st.
TO RENT—SUBLET, AFTER PRI. DESPER- ado room; quiet, sd. light; new bldg.; 564, 566 S. Wabash. Rm. 503. Har. 9021.
TO RENT—FURNISHED WITH SERVICE; ½ x 3 rm. suite. 1410 Conway Bldg.
TO RENT—HIGH GRADE DESK SPACE IN law office. 6 N. Michigan. R. 1210.
TO RENT—FURN. 2 DESK OFFICE SPACE. rec. r. priv. $15 mo. R. 1214. 8 S. Dearborn.
TO RENT—ALL OR PART COMPLETELY fur. ofc. or ret.; reas; 800 sq. ft. Har. 7609; ...
TO RENT—DESK SPACE. REAS.; PHONE service. R. 954 First Nat. Bank Bldg.

TO RENT—FURNISHED APARTM'TS. WEST.

JUST OPENED
2547 WASHINGTON-BLVD.
Attr. furn. 1-2 rm. kitchenette apts.
$55 AND UP.
EXCELLENT TRANSPORTATION.

THE NEW LONG-AV. APTS.
50-52 N. LONG-AV.
1-2-3 rm. artistically furnished kitchenettes. Refrigeration, elevator, comp. service free. Reasonable rates. L. surface, bus transp.

EASTGATE APARTMENTS.
4834 W. Adams, nicely furn. and decorat- ed, 3 rm. kitt. apts.; free gas and elec. Price $65 mo. up. See janitor or SEL- LEN & JOHNSON, 4545 W. Madison.

4700 JACKSON-BLVD.
VERY REASONABLE RATES.
New bldg., just opened. 1-2-3 rm. apts.; ar- tist. furn.; elev., refrig., maid ser.; exc. trans.

LINDEN LODGE—AUSTIN.
New ereproof fur. kit. apts., 2 r., $65-$85, 3 r., $90-$115; gas; L.; ref. 5601 West End; ...

WANTED—TO RENT—APARTMENTS.

WANTED—TO RENT—3 OR 4 RM. UNFUR- nished flat, near Lincoln Pk., on quiet st.; good surroundings, by refined responsible couple; lge. rms., stm. or h. water ht.; rent $40-$50. Address O 539, Tribune.
WANTED—TO RENT—FURN. APT. IN OAK Park or vicinity; must have 2 bedrooms; adults. Euclid 7858.

TO RENT—STORES—CENTRAL.

TO RENT—NEW STORES ON JACKSON- blvd. e. of Halsted; suitable for many uses.
EDWIN J. BOWES JR. & CO.,
111 W. Monroe-st. Rand. 3272.

TO RENT—STORES—SOUTH.

CORNER STORE, 84X60.
S. W. COR. E. 75TH-ST. AND COLFAX-AV. One of South Shore's finest locations. Also
Two small stores, 14½x60 and 17½x41, at very reasonable rental.
South Shore Investment Co.,
2547 E. 75th-st. Mr. Smith, South Shore 8173.

NEW STORES.
S. E. Cor. E. 75th and Yates.
14½X53.
Excellent location for grocery, meat mar- ket, fruits and vegetables, shoe repair, deli- catessen, and dry goods.
South Shore Investment Co.,
2547 E. 75th-st. Mr. Smith, South Shore 8173.

COR. 63D-STONY
N. W. corner, store, 43x50, 1562-64 E. 63d, I C and "L" station, street cars, busses at door; best 24 hour transient corner in Woodlawn; available Jan 1; rent reasonable. Brokers protected. Dearborn 4010.

CORNER 63D-HARPER.
1538 E. 63d-st. Wonderful transient corner store; L station, 1, C., bus lines, surface cars; hotel above; Tower theater, Walgreen opposite. Rent low. Dearb. 4010.
TO RENT—ATTENTION, STOREKEEPERS! New stores, just completed, of various sizes, on Ashland, 1 to 10th; in new neigh- borhood; all kinds of shops needed.
ELMER G. OLSON
8633 S. Ashland-av. Beverly 6600.

N. W. COR. 47TH-DREXEL.
2 single stores now avail., Vista theater, busy transfer corner; best business block entire district. Good for any live business. Rent low. Dearb. 4010.

S. HALSTED AND 61ST-PL.
Large double store, 6121-23 So. Halsted-st. Ideal for furniture, clothing, drug, auto, or any other live business. Will divide to suit. Rent low. Dearb. 4010.
TO RENT—LARGE, LIGHT STORES.
5304 W. Madison.....$150
1875 E. 71st-st., at corner.....$250
A barn, 2001 Prairie, living rooms.....$75
WM. M. WOODLEY & SON.
1642 E. 55th-st. Hyde Park 2187.

NEW BLDG.; AT TRAN. COR.
55th-Halsted, adj. Walgreen's, suitable shoes, millinery, cloaks, delicatessen, etc. Office 74 W. Garfield-blvd.
TO RENT—CHOICE LOCATION FOR ice cream parlor or dry goods; center of busy shopping block; $70 per mo. 241 W. 119th-st. Pullman 7500 or 8606.
TO RENT—BEAUTIFUL STORE IN U. OF Chicago district. 1440 E. 57th-st., 10x50. $100. Oakland 1316.
TO RENT—STORE, 20X50 FT. STEAM heat; cheap rent. 2048 E. 75th-st.
TO RENT—GOOD BUS. LOC., DRY GDS. Vari., Hab., Hotel bldg. 6543 Cottage Gr.

TO RENT—STORES—SOUTHWEST.

TO RENT—3 NEW STORES IN WONDER- ful loc., suit, for any business. Barg. Rent only $50 mo. 3444-6 W. 71st. Rand. 0307.

TO RENT—STORES—NORTH.

STORES, BROADWAY NR. WILSON.
FREE RENT
UNTIL JANUARY 1ST.
Beautiful new store 17x65, and one 20x70, Broadway near Wilson, a-1 corn cobs front; steam heated; immediate possession; rent to start Jan. 1. Only responsible tenants will be considered. Rent $125 and $150.
SAYRE REALTY COMPANY,
4538 Broadway. Ph. Longbeach 1104.
TO RENT—CHOICE LOCATIONS.
1414 Berwyn, 16x17, at L.....$135
1418 Wilson, 16x46, near Clark.....100
3124 W. Clark, near Sacramento.....100
4702 Broadway, rear, 1,800 sq. ft.....95
1445 N. Clark, 16x72.....90
4651 N. Robey, near Wilson.....90
3931 Broadway, near Bryn Mawr.....65
1050 Leland-av., near Broadway.....125
3933 Sheridan, corner at Lawrence.....90
JAMES B. WALLER, 700 Irving Pk. Lake View 6480.
TO RENT—MODERN STORES WITH TRANS- fer corner, c. corner of Irving Park- blvd. and Ashland-av., opposite Lake View High school; ready Nov. 1; corner store leased to Walgreen. Agent on premises ev- ery day.
TO RENT—2707 LAWRENCE-AV. FINE ret. sec.; stm. ht.; low rent. See Jan. or ROBT. F. SHANKLIN CO., 111 W. Wash- ington-st.

STORE, 2 RMS., BATH, $35.
Stove heat; suit. for candy, tailor, shoe re- pair, etc. 2155 Lawrence, nr. Kedzie-blvd.
TO RENT—STORE, LIVE BUS. DIST., SHER- idan-rd.; suitable furrier, lingerie, infants wear or book store. Buckingham 3060.
TO RENT—7433 GREENVIEW-AV. STORE, suitable dressmaker, lingerie, barber, con- fectioners; $50. Rog. Pk. 6100.
TO RENT—SPACE FOR BUTCHER IN ES- tablished grocery. 1127 Center-st.
TO RENT—FURNISHED HIGH BSMT. $40. E. GEHM & SONS, 524 DIVERSEY-PKWY.

TO RENT—STORES—NORTHWEST.

TO RENT—2 STORES IN 100% TRANS- fer corner bldg.; for permanent business location; $409-11 N. Cicero-av.; rent only $50 per month. Also office for $30; flat for $50. Your gain, as owner wants tenants. Phone us today.
M. JAMES FLYNN,
CAPITOL 0630. 2414 N. CICERO.

4592 ELSTON.
A dandy store; reasonable rent. Have a look. Delaware 3853.
TO RENT—½ SECT. BUS. COR.; ENT. TWO sts.; live corn. cafe, rest. or any bus.; new bus. L stop at door. S. E. Cor. Cent. Pk.; Elston-av.
TO RENT—4 VERY MODERN STORES IN choicest neighborhood; rents most low at $45 mo. 2325-27 N. Cicero. Rand. 0307.
TO RENT—BEAU. AUTO SHOW ROOM, 36 x 120; also for other purposes; reas. rent. Addison at Crawford. Juniper 9200.

TO RENT—STORES—WEST.

TO RENT—N. E. COR. CICERO AND WEST End-av., fine ret. loc.; stm. ht.; spec. in- duc.; low rent. Call or ROBT. F. SHANKLIN CO., 111 W. Washington-st.
TO RENT—TRANS. COR. STORE, NEXT to United Cigar. Ideal for druggist, candy shop, tailor, barber. Reas. Austin 7584.

TO RENT—OFFICES AND SHOPS.
Central.
TO RENT—PRIVATE OFFICE WITH USE of reception room, with or without serv- ice, in large suite; Loop location. Room 1229 Insurance Exchange, R. P. CROSS.
TO RENT—SINGLE OFFICE WITH USE OF outer office, telephone, stenographic and suite of consulting engineers. Rm. 730. 8 S. Clinton-st. Franklin 4178.
TO RENT—CHICAGO-CLARK BLDG., MOD- ern office space; $40 month up. JOHN R. MAGILL & CO. 35 N. Dearborn-st. Central 7900.
TO RENT—2 OFFICES AND RECEPTION room, furnished or unfurnished, reason- able. Phone Harrison 1745 or call at 916 Peoples Gas Bldg. between 11-30-1:00.

10 S. LA SALLE-ST.
Sublet beautiful layout for stock or bond office, etc. Rm. 1503.
TO RENT—2 HIGH GRADE CHOICE OF- fices, unfurnished, 520 sq. ft. Call 1355 First Nat. Bank Building.
TO RENT—LOOP OFFICES. JUDSON F. STONE, Agent. Main 1770. 30 N. LaSalle-st.
TO RENT—SUBLET, AFTER PRI. DESPER- ado room; quiet, sd. light; new bldg.; 564, 566 S. Wabash. Rm. 503. Har. 9021.
TO RENT—FURNISHED WITH SERVICE; ½ x 3 rm. suite. 1410 Conway Bldg.
TO RENT—HIGH GRADE DESK SPACE IN law office. 6 N. Michigan. R. 1210.
TO RENT—FURN. 2 DESK OFFICE SPACE. rec. r. priv. $15 mo. R. 1214. 8 S. Dearborn.
TO RENT—ALL OR PART COMPLETELY fur. ofc. or ret.; reas; 800 sq. ft. Har. 7609; ...
TO RENT—DESK SPACE. REAS.; PHONE service. R. 954 First Nat. Bank Bldg.

TO RENT—OFFICES AND SHOPS.
Central.
No Parking Restrictions

TRANSPORTATION BUILDING,
40% LOWER THAN LOOP RENTALS.
TOP FLOORS OF SUNLIGHT.
MODERN IN EVERY RESPECT.
300 TO 10,000 SQ. FT.
VERY CONVENIENT LOCATION.
Phone and we will send our plan rep.
DEARBORN-HARRISON-FEDERAL-STS.
OFFICE AT BLDG., RM. 525. HARR. 7787.

HARTFORD BUILDING
AT CENTER OF LOOP.
S. W. COR. MADISON AND DEARBORN.
Attractive offices; one prominent cor. suite; unusually good light; location most convenient; rentals very reasonable; excellent service; long and short term leases.
8 S. DEARBORN, COR. MADISON, Room 402. Central 6637.

Tribune Tower
Several very light and attractive suites, corner floors, 11½ foot ceilings, all modern appointments, good parking facilities.
HOLMES UNDERDONK,
MANAGER,
1229 Tribune Tower. Superior 0100.

NEAR NORTH SIDE.
Very desirable office suite in high grade fireproof bldg.; 10 rms., walk from loop; reception rm. and 2 priv. offices; splendid light and air; rental very reas.; present ten- ant will sublet or assign part of suite. Bldg. Mgr., 720 Cass. Phone Superior 8433.

MALLERS BUILDING.
S. E. CORNER MADISON AND WABASH. OFFICE UNITS OF 300 FEET AND UP. APPLY AT OFFICE IN BUILDING, ROOM 1216. CENTRAL 5473.

Outlying.

EMERMAN BUILDING
4750 SHERIDAN-RD., COR. LAWRENCE-AV.
Daylight space in units from 210 to 5,500 square feet at rentals much lower than for loop space; including some particularly de- sirable second floor space with display win- dow on Sheridan-rd.
Mail delivery service regular as in Loop. Postoffice near. No parking restrictions.
SAIRD & WARNER, INC.
Exclusive Rental and Managing Agents.
Office of building Rm. 206.
Phones Longbeach 5190 and 1855.

TO RENT—BROADWAY-CLARK CORNERS. 3935 Broadway; steam.....$20
1145 Bryn Mawr; steam.....$25-$35
3118 N. Clark, 4 rms. steam.....$50
4002 Broadway; 5 rms. apts., steam.....$62.50
J. B. WALLER, 700 Irving Pk. L. V. 6480.
TO RENT—2 REASONABLE OFFICES SUIT- able for doctors. 800 W. North-av.
TO RENT — OFFICES — NEW BLDG., NR. Lawrence. 4701-15 Broadway. Edgw. 7330
TO RENT—N. SIDE OFFICE, ABOVE DRUG store; busy corner. 1614 Larrabee.

TO RENT—FLOORS AND LOFTS.

WACKER-DRIVE.
Great Lakes Bldg., Wacker-dr. and Lake; 2,000 sq. ft. of lower level space, sprinkled and heated; unlimited floor load; natural light; parking facilities. Available Nov. 1 or before. 80c sq. ft.
Also 600 sq. ft. of light semi-office or mer- cantile space on 4th floor. THE UNIVER- CITY OF CHICAGO. Franklin 1034.

TO RENT—JEFFERSON, COR. LAKE-ST. MFR. AGENTS AND LIGHT MFRS. take notice. 22x60 and 26x38. Poss. NOW at any REASONABLE rent.
HENRY A. KNOTT.
112 W. Adams-st. Phone Rand. 2321.

320 S. FRANKLIN-ST.
Daylight spaces, 500 to 1,000 ft. each. Fireproof, sprinkled, for stock, offices and light mfg.
GORDON STRONG & CO.
209 S. State-st. Harrison 8191.
TO RENT — ANY PART OF 9,500 FEET modern warehouse space, with or without fine office; cor. Ohio & St. Clair. Will divide to suit. Rent low. Dearb. 4010.
TO RENT—LARGE, LIGHT STORES. 514 W. Erie-st.
TO RENT—SPACE WITH 8 LARGE WIN- dows, N. E. Cor. Wacker-dr. and South Water-st. The finest advertising location for office, store or light mfg.
MURRAY WOLBACH, 105 S. Dearborn-st.

WHOLESALE DIST.
6,500 sq. ft., $275 per month; sprinkled freight and pass. elevators. Randolph 0334.
TO RENT—FLOOR, 4,000 TO 10,000 SQ. ft.; 50c; due light; low rent. WM. KAPLAN, 36 S. State-st. State 6137.

TO RENT—MFG. PROPERTY.

Unusual Opportunity.
To Rent—From 5 thousand to 40 thousand square feet of manufacturing space; building heated and sprinkled; three railroad switches. Ample power available. Ideal manufacturing facilities. Buildings well lighted and in ex- cellent location of town of 25 thousand. 60 miles from Chicago; very low rental. For full information, address D J 1, Tribune.

REAL ESTATE—SUBURBAN—WEST.

Downers Grove.

5 ROOM HOUSE, $6,000.

50 ft. lot with all improvts. paid in full; 4 blks. to main station; steam heat; low down payment and terms.

HENRY A. MILLER, Realtor,
Br. off. 5114 Main. 2d flr. Ph. D. G. 76.

Elmhurst.

NEW 6 RM. BRICK.

Hot water heat; att. gar.; sun porch; shower; wooded lot. St. Charles-rd. Price $20,500.

H. A. BLISS & CO.,
10 W. St. Charles-rd., Lombard. Phone 475.

GREAT SACRIFICE.

Two 30 ft. lots, $250 each; 5 yrs. to pay; small monthly payments; fine for homesite or investment; answer today; will not last. Address K G 63, Tribune.

FOR SALE—NEW 5 RM. RES. STUDIO twr. rm. 13x20, 16 ft. ceil, balcony, tile roof, bath, shower, inlaid lin. kit. fir. Kitchen Maid equip.; lot 50x300; price $11,800; $1,000 cash $75 mo. incl. int. POTTINGER & SONS, 332 E. St. Charles-rd. Phone 1069.

$1,150 ELMHURST LOT.

4 blocks to C. & N. W. Sta.; all imps.; $150 cash, $10 mo. Grace, 117 N. York-st.

FOR SALE—FRAME BUNGALOW, 1 BR. old; lg. attic and sun parlor; lot 50x175; rd. neighb.; 10 min. walk C. & N. W. dep.; $3,250. Owner, 136 Berteau-av. Ph. 1291.

FOR SALE—6 RM. BNG., $9,000; WORTH $10,500; only $500 cash, $60 per mo., if responsible. W. F. FRYE, 237 N. York-st.

FOR SALE—SEVERAL MODERN HOMES at bargain prices; less than bond value. sprin. Frank B. Killany, 510 S. York-st.

Glen Ellyn.

MY 2 GLEN ELLYN LOTS, $550 EACH.

I will give someone a barrain in my 2 lots, 150x165 ft. in size, close to station, stores, and school; just out in the country; improvements in; $225 cash and $10 per mo.; forced to sell one or both; can show Sundays. Address T Y 518, Tribune.

$8,800—$500 DOWN.

New 5 rm. bung., large rms., fireplace, tile bath, furn. heat, floored attic with room for 2 extra rms.; 6 blks. trans., 2 blks. school; $8,800; terms. J. Boardman & Co., 526 Crescent-blvd., 2d fl. State Bk. Bldg.

Hinsdale.

FOR SALE—MOD. BR. HSE., 7 RMS., 3 bedrms., dressing rm., 2 baths, oil heat, tile roof, elec. refrig., 2 car br. garage. $23,000. Owner. Hinsdale 1013.

La Grange.

FOR SALE—SUBSTANTIAL 8 RM. HOUSE, oak floors, hot water ht., S. Side, $9,000.

F. D. COSSITT & CO.,
8 N. 5TH-AV. PH. LA GRANGE 3580.

Lombard.

SUBURBAN ESTATE.

2 acres at Lombard near North-av. Ideal for suburban home for family with children. Equal to 16 city lots and a bargain at special price of $1,200. Only $100 cash, bal. $15 per mo. Address D 345, Tribune.

FOR SALE—SNAP. MOD. 6 RM. BUNG., 60 ft. lot; close in; $5,000; also 5 rm. pressed brick and garage; $7,500; easy terms. A. HOVER, 7 W. St. Charles-rd. Ph. 348.

Maywood.

Not the Lowest Price—But

UNDOUBTEDLY THE BEST BUY AROUND CHICAGO, when you consider quality and size. Every feature in these up-to-the-minute Octagon Front BRICK BUNGALOWS with GARAGE and SIDE DRIVE. Convenient to ELEVATED TRANSFORTATION.

5 rms. with large attic. Beautiful liv. rm. Labor-saving kitchen with tinted ivory enamel finish. Oak trim. Furnace and H. W. HEAT. Lots 37 to 40 feet, complete with shrubbery. Street improvements in and paid. SPECIAL ASSESSMENTS PAID.

Carefully built and well planned. Comfortably financed at

$600 CASH AND $60 PER MONTH,

including all interest. Prices $9,200 and up. Conv. to 17th-av. (Maywood) or 25th-av. Met. 9th. Sts.

MODEL FURNISHED BUNGALOW at 1000 S. 23d-av. corner of Adams-st. Take Adams-st. bus. or 5th. car to 23d-av. OUR REPRESENTATIVE ON PREMISES.

F. C. PILGRIM & CO.,
5637 W. Lake-st. Austin 1680, Euclid 880.

FOR SALE—BY OWNER, 7 RM. HOUSE, 50 ft. lot; 4 bedrooms, oil heat, automatic hot water, large attic and basement, screened front porch; nr. Washington-blvd.; $12,500. 426 S. 16th av.

FOR SALE—6 ROOM BRICK BUNGALOW; sun porch; att. gar. 2023 S. 12th-av. Phone owner, Euclid 3006.

River Forest.

FOR SALE—BEAUTIFUL HOME ON FINE wooded lot, 102x187, in River Forest. Will divide lot. Terms. No agent. Price reasonable. Address B D 554, Tribune.

Riverside.

BARGAIN.

70x200 nr. Delaplaine and Nuttal, $3,000 for quick sale. Worth double. KOHOUT BROS., Berwyn 1101.

Villa Park.

FOR SALE—ULTRA-MODERN BUNGALOWS, 6x12 foot lots; 6 rms., 1 bath; arch doorways; kitch. cabinets; wardrobe in bedroom; price $9,000; small down payment; terms can be arranged. agent on premises, Sat. and Sun. SCHULER, TEELING & CO., 8300 Ashland-av. Beverly 8370-71.

FOR SALE — TAKE OVER CONTRACT on new 5 room brick bung.; small cash will handle; large lot. Harr. 7099.

Wheaton.

FOR SALE—22 ACRES WITH COMPLETE set of bldgs.; 6 blks. sta.; $12,000; terms. Miller Bros. Realty Co., 107 N. Main. Ph. 79.

Miscellaneous.

OWNER MUST SELL. HOUSE AND ACRE

located in old suburb, on good stone road. Ideal for chickens and truck garden. Nice orchard of 200 bushel trees. Stores across the street. Only $4,750; $300 cash will handle, bal. like rent to good family. Address T K 122, Tribune.

3 ACRE CHICKEN FARM, $1,850.

Location ideal; owner forced to sell; land is thick and dry; need $375 cash; terms any way to suit; write at once to insect. Address T B 219, Tribune.

FOR SALE—LARGE 5 R. HSE., SUN PCH., 12x24 garage 12x20; 1 mod. conv.; variety of fruit, 5 lots joined together; furniture for sale; account wife's death; owner going to Europe; bargain for some one; 2 blks. high school, 2 blks. public school; near Fox River Valley. Address 715 W. Indiana-st., St. Charles, Ill.

2½ ACRE BARGAIN, $975.

Location ideal; black soil; high and dry; I need $200 cash; terms $10 a mo. Owner must sell; write at once to inspect. Address T M 590, Tribune.

FOR SALE OR EXCHANGE—4 APT. BLDG., gd. business proposition; owner must sell; will sacrifice or trade Chicago property.

A. J. WALKER,
10 S. Washington-st., Hinsdale, Ill.

COTTAGE

on large lot, built up section, close to station; price, $5,100; terms $500 down, bal. monthly. Address B Y 97, Tribune.

ESTATES PROPERTY.

Barrington Country Estate.

Vacant and improved: 5 acres to 250 acres: $7,000 to $250,000.

McGuire & Orr, Barring. 500.

FOR SALE—10 ACRES OF TREES AND water front on private road in beautiful estate section Lake county. PFEISING & CO., 160 N. La Salle-st.

REAL ESTATE—ACRE PROPERTY.

5 ACRE BLOCK, NORTH SHORE,

between concrete paved highway and the Lake. In new restr. Sub. Near fast trans., schools, churches and stores. Ripe for immediate use. Big as 40 usual city lots. Only $2,250. Lake view lots, $300 and up. Terms required, bal. on terms. Address owner, F H 133, Tribune.

FOR SALE—150 A. OF DEVELOPED DUCK shooting ground located 37 miles from Chgo.; 15 miles private preserve, and 3 miles from Mississippi river. Clubhouse on premises; price $200 a. Good for subdivision. A bargain. E. B., Box 97, National Stock Yards, Ill.

$650 PER ACRE.

Close to Lake-st., 21 miles to loop; gas, elec. available; 1 to 4½ acres; easy terms. GRAUE, 117 N. York-st., Elmhurst, Ill.

FOR SALE — 50 ACRES ON DRAINAGE canal west of Blue Island, $40,000. Address L. DICKMAN, 1 W. 103d-st.

REAL ESTATE—SUMMER RESORTS.

Lake Geneva, Wis., Home

FOR QUICK SALE, 4 living rms., 5 bedrooms, 2 baths, H. W. heat, tile bldg., $15,000. Phone 290 Rev. J. H. LARSON.

$30.00

per month for cozy lake cottage on Lake Marie, 1½ hrs. from Chicago; small down payment. Address E Y 55, Tribune.

FOR SALE—OWNER WILL SELL 50X195 ft. water front lot on Fox River, 2 hours' drive S. W. of Chicago; concrete highway, $4000 E-Z terms. Address T J 283, Tribune.

FOR SALE — CEDAR LAKE, IND., FOR girls' club, 9 r. hse. and bungalow for caretaker; on lake fr.; elec. pchs.; elec. system; shade, rock gard., shrubbery. Tri. 9773.

FOR SALE—BOYS' OR GIRLS' CAMP COTtages, equipment, boats; Moose Lake; $40 per acre for quick sale; tree map. Northwood Lakes, Oilbwa, Wis.

FOR SALE—$4 WEEKLY BUYS LOT AND builds 4 room cottage at Channel Lakes; write today. Address L L 516, Tribune.

FOR SALE—200 A. UNIMP., PRIV. LAKE; new cabin, stove, rd., $20 A., $400 cash, $20 mo. Evans-Tinney Co., Fremont, Mich.

FOR SALE COTTAGES, RESORTS, LAKE frontage. Write owners. NORTHLAND LAKES, INC., RHINELANDER, WIS.

REAL ESTATE—SUMMER RESORTS.

$2 Down—$2 Weekly
40 FT. LAKE LOT, $195.

Rolling hilltop lake lot; natural sandy beach; 44 miles from Chicago's loop; concrete all the way; ¼ mile from stores and depot; gravel streets; community wells; piers, parks, and playgrounds; no assessments; golf, fishing, boating and swimming. Address B O 471, Tribune.

CHANNEL LAKE AND LAKE MARIE.

Ideally located wooded summer home sites and cottages, over 2 miles of Channel and lake front lots, ¼ mi. of parks and beach. Come out Sunday and see the most beautiful development in the close-in lake region dir.; Ste. 21 to Antioch 3 mi. west on Channel Lake-rd. VOLK BROS., Mid-Lakes office, Telephone Atlantic 1366.

$150.

$2 DOWN. $2 WEEKLY.

CHOICE LAKE LOTS.

35 mi. from Chicago; concrete super highway, R. R., and electric transp. Send for free booklet. Address C E 69, Tribune.

BIG FALL DISCOUNT.

Choice wooded lake lots, $295 to $850; also unusual lake front & riparian rights; heavily wooded; lots run to water's edge; on one of Illinois' most beaut. springfed lakes, 38 mi. north; improv. in; no assess.; terms. Address C E 228, Tribune.

WOODED LAKE LOTS. 5 ROOM COTTAGES.

All improvements in; on large 10 mile lake, 1½ hours' ride from Chgo.; terms to reliable party. Address C E 170, Tribune.

FOR SALE — WILL SELL AT BARGAIN new summer cottage at Lake Catherine, near Antioch; 4 rooms; running water in kitchen; inside flush toilet; 50 ft. wooded lot. Will take summer resort lot or Chicago lot in payment of equity. Address T B 250, Tribune.

FOR SALE—MUST SACRIFICE AT ONCE property at Lake Geneva, Wis., account ther business. For information write owner. No agents. Wm. Boettcher, R. 1, Lake Geneva, Wis.

FOR SALE — LAKE GENEVA, WOODED shore homesite; very little down; terms. Address C J 112, Tribune.

REAL ESTATE—FARM LANDS.

Florida.

FOR SALE—20 ACRES N. W. FLORIDA. De Funiak Springs; poultry, grapes, fruits, truck; good roads, schools, churches, co-operative marketing; sunshine year round; big bargain, only $500; $200 down payment. You get clear title immediately. Balance $18 a year; no interest. Great opportunity. Excursion every Tuesday, round trip $36.89. Chamber of Commerce booklet free. McCaskill Estate, 7 S. Dearborn-st., Chicago. "OUT OF THE STORM AREA."

EXTRA.

40 acre farm in good condition; must sell quick. Buyer inquire at 1112 N. Robey. Ph. Armitage 5830.

Illinois.

FOR SALE—10 ACRE POULTRY FARM, 1 mile from Aurora on stone highway; 1 mile from popular lake; 7 rm. bungalow, with porch, 8x40; cement basement; furnace heat; house surrounded by shade and 30 bearing fruit trees; drilled well; 2 poultry houses; modern barn, 20x42, with cement floors; dark soil; all under cultivation; including new Centaur tractor with disc and plow combined; $600; all other tools owner leaving, must be sold; $8,500; $2,000 cash, balance terms. Box 162, Antioch, Ill.

FOR SALE—BARGAIN, 12 ACRE POULTRY farm, all fenced, new 4 room bungalow, 2 poultry houses, garage; good well, soft water in house; fine young orchard; lots of shade; highway; 1 mile from Aurora; fishing and hunting grounds on Fox river; price low acct. sickness; $7,500; no trades; part cash. A. W. LANSING, owner, Cary Station, Ill.

FOR SALE—80 ACRES, GOOD ROLLING soil, 15 acres timber, 6 room house, well shaded, 4 acres orchard, apples, pears, plums, house, barn, cow barn, granary, chicken hse., deep well and windmill, electricity; good road, 3 mi. to station, Chicago 63. Price $225 per acre. A. LINDSKOG & S. Genesee, Waukegan, Ph. 1600 or 6293.

FOR SALE—$7,000 CASH WILL BUY 245 acres; and RENT—for $1,000 room house, 2 poultry houses, shed and garage, 156th-st and Crawford-av. Midlothian, Ill.

FOR SALE OR EXCHANGE—80 TO 237 acres, 10 acres lake, 7 miles from loop; finest spot for investors. Ph. Vict. 4898.

Indiana.

FOR SALE—58 AC., ½ MI. FROM MARket, black, level land, good improvements, on state highway, fully equipped, close in. Bargain for quick sale or exch. for good Chicago residence ppty. MAYNE-LOGAN FARM AGENCY, Gary State Bank Bldg., Gary, Ind.

Michigan.

FARMS! FARMS!

40 acres good land, 15 acres mixed orchard; beautiful buildings; electric; horses, cows, pigs, chickens; tractor; all machinery; on cement road; farmer will trade for Chicago property.

80 acres of heavy land; good house; 2 barns; silo; crops, cows, tools go with the farms; wants to sell or trade for city property.

All the farms located near city of Scottville, Mich. Write or come to A. J. Slamkowski, R. 2, Box 48, Ludington, Mich.

FOR SALE—WELL LOCATED 20 ACRES on paved road; school near by; near town and lake; 70 miles to Chicago; with 7 room house, surrounded by large shady lawn; furnace heat; screens and all trees porch; hard, soft water and flowing spring; 2 car garage, barn, and henhouses; all with cement floors; fenced on 4 sides, chicken wire; all in good condition. There is all kinds of fruit on the place; soil is good; will grow everything; price is very reasonable.

KOHLBECK [owner]
R. 1 Box 113, Three Oaks, Mich.

FOR SALE—23 ACS. ON PAVED STATE highway 20 miles from Chicago; also some frontage on small fishing lake; fertile soil; small one rm. hse., barn, elec. available; only $1,250. Address P E 283, Tribune.

FOR SALE—ON CONTRACT, 193 A. FARM, clay loam, fair buildings; close to city, in S. Mich.; good roads; land in good cond., $8,000, $1,000 down; 5% int., on $4800 payable long time. L. E. Ellis, Three Rivers, Mich.

FOR SALE—60 A. FARM, 6 ROOM HOUSE; gd. barn; best of soil; good loc.; 10 cows, 3 horses, 150 chickens, hogs, tools, etc.; $6,000; ¼ cash. C.L. Brown, Cassopolis, Mich.

FOR SALE—55 A. POULTRY AND GENL. farm, 40 A. cult., splendid 8 room house, etc.; owner sacrifices. Roessler, 5 N.La Salle.

FOR SALE—80 A. 40 CLRD., OLD BARN, 100 apples, near school, $750, $100 cash, $20 mo. EVANS & SON, Fremont, Mich.

Virginia.

VERY VALUABLE FARM

IN VIRGINIA FOR SALE.

At Brandon, 1¼ mile frontage on James River. 6 miles to State Highway from Petersburg to Smithfield.

2,900 acres, 1,300 ac. under cultivation, remainder cut off timbered land, almost 1,000,000 ft. of hardwoods.

Arable lands in valley of James River, chocolate silt loam, underlaid with clay.

Bldgs. of all kinds; 5 dwellings and number for laborers. 2 barns, tool and store houses, all of brick. 3 other barns; machine shop. Operate a gen. merchandise store with $3,500 of merdse. Postoffice at store and dock for boats.

Grow grass, grain, peanuts and stock. Land in high state of cultivation. 2 Artesian wells with wonderful drinking water. Running water on farm and in 3 of houses.

Stock of mules, cattle, sheep, hogs and all farm equipment; worth between $30,000 and $40,000.

Entire property less than crop, $175,000. Bldgs. and equip. value $100,000, leaving a land value of $26 per acre; probably $10,000 worth of timber. Will make after a substantial cash payment, easy terms.

H. W. ALLEN COMPANY,
NORFOLK, VA.

Wisconsin.

FOR SALE—RAILROAD LANDS IN UPPER Wisconsin, priced low easy terms. Call or write for Booklet, No. 53, and reduced farm, 500 LINE LAND DEPT., Room 815, 112 W. Adams-st.

FOR SALE OR TRADE—40 ACRE FARM, White Lake, Wis.; now rented; for cash or Chi. prop. Address N 225, Tribune.

FOR SALE — IMPROVED FARMS AND farm lands at bargain prices. Address 606 Skidmore-Riehle Land Co., Marinette, Wis.

LAND INFORMATION.

FACTS ON WISC. FARM LANDS. DIVision of Immigration, Capitol, Madison, Wis.

REAL ESTATE WANTED.

For Cash.

WANTED — FOR CASH, BY PRIVATE party, lot, clear or partly paid. Du Page Lake, or Cook county. Must have future. Address C H 65, Tribune.

WANTED—MOD. REAS. PRICED 6 FLAT bldg. So. Shore, 6 rms., 2 baths; must be priced for quick sale. State details. Address D A 353, Tribune.

WANTED—WEST SUBURBN. LOTS, CLEAR, or equities. Send details and price. Address D A 354, Tribune.

WANTED—6 RM. BUNG., S. S. HAVE $4,000; no dealers. Address P F 436, Tribune.

WANTED—BARGAINS.
WE BUY PROPERTY FOR CASH.
CARL N. WOLF, 3266 N. CLARK.

WANTED—BUS. OR RES. LOT, LINCOLN and Western section. Ph. Ravenswd. 8258.

To Improve.

WANTED—SMALL CORNER OR INSIDE lot, on I. C. or L. to improve; Vol. 3 only. Claude W. Morris, 25 E. Delaware.

By Brokers.

WANTED—EQUITIES. WE SPECIALIZE IN the handling of vacant equities any place in the United States; we have sold and exchanged over a million dollars' worth of equities in the past year. Write us, giving full description, and we will advise if we can handle. Address T H 563, Tribune.

Wanted-Good Bungalow,

house or 2 flat. If you will take fine co-op. on lake at part payment. Address C Y 209, Tribune.

WANTED—WE ARE IN THE MARKET TO buy good improved prop. W. WILLIAMS, 134 N. La Salle-st., R. 406. Central 6151.

WANTED — LARGE APARTMENTS OR business property. FRANKENSTEIN & CO., 110 S. Dearborn-st.

WANTED — CHICAGO REAL ESTATE TO sell. We can sell yours. No solicitation. Wm. William A. Reed & Co., 24 N. Dearborn.

REAL ESTATE FOR EXCHANGE.

Apartments.

PARK VIEW SECTION.

Beaut. corner 8 apt., 1 yr. old, 2 sty., 4-5 rms.; in-a-door beds; steam, surf., and bus transp. Price reduced for quick deal. Will consider smaller improv. and cash for $20,000 equity. RALPH H. BEESLEY, 4219 Irving Park-blvd.

FOR EXCHANGE — FIVE APARTMENT bldg.; 4 fours and 1 six; steam heat; new ranges and refrigerators; near Lake and Marion-sts. Oak Park; only 1st mort. 6%, 5 yrs., $15,000 (no prepayments); West Side or West Sub. clear vacant as part payment. PHONE COLUMBUS 0898.

BEAUTIFUL CO-OP.

Will exchange equity of beautiful co-op. overlooking lake, in 12 story, fireproof building, for home, house or flat. Address D A 355, Tribune.

EXCH. NEW HI. GRADE 22 APT., COR., rented, elec. refrig.; lg. lt., airy rms.; take vacant ripe lot to build or small impr. Sternfield Co., 4657 N. Ave., Irv. 8608.

NEW 2 APT., 2 BOILERS, 1 BLK. FROM Western-av., nr. Garfield-blvd.; 5 beaut. rms.; will consider smaller or make attractive deal for cash. Hemlock 8500.

N. SIDE 2 FLATS AND STORE; A-1 BUS. blk. Inc. $3,000 yr. For larger impr. or going farm. Can add cash. S. Denbo, 77 W. Washington-st. Central 7815.

WILL TRADE MY THREE FLAT FOR SUM. mer cottage; no brokers. Address F C 183, Tribune.

NEW COR. 12 APT., SUBJECT TO 1 MTG. Elec. refrig., light, airy rms.; 68 ft. on blvd.; trade for smaller. Hemlock 8301.

Business Property

DISSOLVE PARTNERSHIP.

We have $256,000 cash equity in No. Side hotel and stores; good paying prop.; will take good 2d mtge. to match deal. What have you to offer? No brokers, principals only. Address K H 65, Tribune.

STORE AND 4 RMS. IN REAR; LGE. B&M. Furn. lot; adj. trans. cor.; will exch. for vac. What have you? Lafayette 5313.

Farms and Acres.

EXCHANGE—100 AC. IMP. FARM NEAR Coleman, Wis., on State road; small river. CLEAR. What have you in Chicago to offer? R. GEAR, 625 E. 63d, Fairfax 4400.

TO EXCHANGE—80 A. WIS. FARM; GOOD house, barn, clearing; extra good soil; $4,000; mtg. $1,250. Hardy-Ryan, Waukesha, Wis.

Houses.

DO YOU FIND IT HARD TO MEET THE payments on your vacant lot; why not turn in your equity as a first payment on a nice bungalow; near schools and good transportation; if you have actually paid in $500 on your lot, we can accept it as a 1st down payment. Address P T 405, Tribune.

6 RM. FRM. RESIDENCE; GOOD CONDI. on; 50x125 ft. business corner; value, $16,000; to trade for a green farm within 150 miles of Chicago; what have you? 10650 Wentworth-av. Pullman 0050.

FOR TRADE OR SALE—NEW, MODERN brick bungalows and houses; hot water and furnace heat; convenient steam and electric transportation. JOHN E. BEE, 109 W. Lincoln-av., Brookfield, Ill.

BUNGL. WITH GAR. FOR SALE OR EXCH. for vac.; lot 50x160. Owner, Shel. 5726.

Vacant.

FLORIDA LAND.

Have recently investigated real estate values in Florida and am anxious to get in touch with a few Chicago owners of Florida property I can handle a few lots at once on trade deals. Address F P 155, Tribune.

OWNER, HERE FROM TEXAS, WISHES TO trade or sell 3 summer resort lots in Lakewood, close to Madison, Wis. What have you? See MRS. JOHNSTON, 2725 Pine Grove-av.

$10,000 EQUITY IN RIPE 75 FT. BUSI. ness lot wanted. Want good farm. R. F. MUELLER, 29 S. La Salle.

Miscellaneous.

WILL EXCHANGE VACANT FOR IMproved or improved for vacant. We are the absolute owner of 2 lots 66x125 each for exchange. We own bungalows, 2 flats, store buildings and vacant in many parts of the city. Tell us what you have and what you want. We do not exchange for large apartments or hotels. Owners will please refer. Address A Z 496, Tribune.

TRADE OPPORTUNITY.

Have 11¼ acres nr. Blue Island, also Wheaton, vacant lot 50x250 and some cash. Will consider modern 6 apt., colored, subject to 1 mtg. only. See Mr. Scherer. H. J. Colbert & Co., 6745 State. 1800.

WILL TRADE MY BUNG., 2 OR 3 FLAT or grocery store and del. for farm or other real est. 2031 W. 35th-st. Laf. 0909.

REAL ESTATE LOANS.

SECOND MORTGAGE LOANS

The second mortgage business is a good deal better organized than it was five years ago. In fact, five years ago there was no organization at all. There were literally thousands of people interested in second mortgages as a sort of detached business. They were willing to loan because the rate of return was tremendously large. Within the last three years it has been demonstrated that second mortgage loans, when properly made, are relatively as safe as first mortgage loans and that is one reason which is the home owner there is no earthly reason why such a high cost should be charged, at least not one which is probably warranted in commercial and speculative ventures.

We have seen rates on second mortgages come down very materially since we first became connected in this business. Our rates are still lower than any rates quoted in Chicago, and our success in placing second home owners of Cook, Lake and Du Page counties to figure with them on an advantageous basis for their second mortgage financing.

To make this plan a success monthly payments of at least 2½ plus interest are required. We charge 6% accruing interest and commissions of 3½% for one year, 6½% for two years and 9% for three years.

It will pay you to shop around a bit before placing a second mortgage on your home, and we you shop we invite you to come in and satisfy yourself that the rates quoted by the Chicago Morris Plan Bank, Agent, are lower than any. We are fortunate in having been placed in command of a very large fund to be used exclusively in this endeavor.

THE CHICAGO MORRIS PLAN BANK Agent

21 N. LA SALLE-ST.
Franklin 5700.

2D MORTGAGE LOANS, 5% COMMISSION 6% interest, on homes and small apartment buildings, Chicago and nearby suburbs. MERCHANTS' AGENCY CO.,
Owen A. Van Camp, Vice President.
29 S. La Salle-st. Randolph 5086.

1ST MORTGAGE—2D.

OUR RATES AND SERVICE SATISFY. We also make Collateral Loans.
H. GROSSMAN & SON,
1082 First Natl. Bank Bldg. Central 4186-6.

MONEY TO LOAN.

Wanted—1st and 2d mtgs. on N. W. Side real estate, $1,000 to $5,000.
BERKLEY BOND & MTGE. CO.,
4219 Irving Park-blvd. Pensacola 2726.

2D MORTGAGE LOANS

in one day; 6% int. Easy payments; no title cost. We buy or loan on mtgs. and contracts. Established 1900. Ask any bank about us.
SIMMONS BROS., 127 W. Washington-st.

LOANS ON VACANT LOTS.

Must have street improvements.
GEO. BILHORN & SON,
1700 1st National Bank Bldg. State 8141.

SECOND MORTGAGES AND REAL ESTATE CONTRACTS BOUGHT AT LOWEST RATES.
CRAFT, McCONAUGHY & WOLCOTT,
105 W. Monroe-st. Franklin 1030-1031.

LOANS TO PROPERTY OWNERS—MAKE and buy 1st, 2d and 3d mtgs. and contracts. Room 1116, 134 N. La Salle; Rand. 1187 or 6347. Western-av.; Hemlock 5858.

LADY WITH FUNDS WANTS GOOD FIRST and second mortgage loans; monthly payments or straight loans; 6% interest; low commission. Address O 408.

FIRST MORTGAGE REAL ESTATE LOANS; close terms; prompt and reliable service. BROOMHALL BROS., 111 W. Washington-st. Central 1402.

$70,000 LOANS MADE ON OOOK COUNTY real estate in 24 hours. EUGENE MASSEY & WALTER L. MASSEY, BANKERS, 6 S. Dearborn-st. Central 6818.

REAL ESTATE FINANCING,
1st and 2d mtgs. also collateral loans.
SOL SIEGEL & CO., Nat. Bk. Bldg.,
R. 501, 30 N. La Salle. Franklin 2959.

1ST AND 2D MTG. LOANS.
LOWEST RATES. EASY PAYMENTS.
TRADE BOND & MORTGAGE CO.,
120 S. LA SALLE-ST. CENTRAL 5246.

SECOND MTGE. LOANS AT LOWEST COMmission; rate offered: int. 6% terms, 2 to 5 yrs.; with or without payments. SNITZER & CO., 6 N. Clark-st. Central 9485-6.

1ST MORTGAGES MADE ON N. AND N. W. Side property, 5½% and 6% int. AETNA STATE BANK, 2375 Lincoln-av. Div. 4210.

FIRST MTG. LOANS QUICKLY MADE ON improved Chicago real estate.
MEAD & COE, 69 W. Washington-st.

PRIVATE FUNDS FOR REAL EST. LOANS.
WILL J. BELL, 69 W. Washington-st.
Randolph 2544. Central 2378.

NORTH SIDE LOANS WANTED.
6% & 6½%. LAKE VIEW TRUST & SAVINGS BANK, Lincoln and Belmont-ays.

PRIVATE PARTY HAS MONEY TO INvest in R. est. 2d mtgs., 4% comm. C. Hiebert, 192 N. Clark, R. 607. Dearborn 4020.

FIRST MORTGAGE LOANS.
EDGAR M. SNOW & CO.,
69 W. Washington-st.

REAL ESTATE LOANS.

SECOND MORTGAGE LOANS

This old established industrial banking house, which has served so many others in Chicago is now prepared to take care of second mortgage financing for you.

Low rates. Prompt service. Come in any day.

TRUSTEES SYSTEM SERVICE

62 E. ADAMS (2d floor).
3223 N. ASHLAND-AV., nr. Belmont.
3230 W. MADISON, near Kedzie.
811 W. 63d-St., near Halsted.

REPUBLIC REALTY SECOND MORTGAGES.

For the first time—four and five year Second Mortgages are now available. Republic Realty rates, five times reduced in six years, apply to those longer maturities as well as to those of three years and less.

REPUBLIC REALTY
MORTGAGE CORPORATION,
110 S. Dearborn-st. Central 4804.

6% FIRST MORTGAGE LOANS 6%
upon improved real estate in Chicago and many of its suburbs.
SMALL COMMISSION CHARGE.
SPECIAL 5½% FUNDS
for loans upon brick improvements that possess an unusual margin of security.
WM. O. GOODMAN & CO.,
1928—Mortgage Investment Since 1870.
10 S. La Salle-st.

NO COMMISSION

on better grade first mortgages. Bond issues financed. Second mortgages, through our subsidiary. Write for free booklet, "How to Finance the Home."
DOVENMUEHLE, INC.,
105 S. Dearborn. Central 6393.

WE PAY ASSESSMENTS,

Redeem taxes, loan to remodel, decorate and for other needs; no extra charges; 6 to 24 mos. to repay. Also 24-36 mos.
DAVIS PLAN LOANS,
R. 1718, 160 N. La Salle-st. Randolph 3892.

CASH ON HAND

for 2d mortgages, construction or refinancing; low rates; prompt service.
PEOPLE'S MORTGAGE COMPANY,
R. 1808, 77 W. Washington. Dear. 7374.

2D MTGS. 2 TO 5 YRS., COM. 3% PER yr., int. 6%. S. Tavalin, Albany 6850.

BUSINESS CHANCES.

AUTO REPAIR SHOP—MUST BE SEEN TO be appreciated; fully equip., including two trucks; space for 20 cars; very reasonable. 3452 Ogden-av.

AUTO BODY AND GENERAL BLACKSMITH shop—2646 Fullerton-av.

BAKERY—LOC. ON NO. S. ON INTERSECtion of 2 good bus. streets, car lines; cheap for quick sale on account of sickness. Address C S 533, Tribune.

BAKERY—FOR SALE OR RENT—Next to Wentworth's and 10 stores; doing over $10,000 year business; owner unable to run 2 shops. Palisade 5203.

BAKERY—FOR SALE—COMPLETE TREDERies; permanent waver; only shop in good town in Rio Grande valley, Texas. Address D 515, Tribune.

BAKERY—GOING BUS. INCREASING daily; owner has to sell sac.; leaving town. Call 3766 N. Clark-st.

BAKERY—GOING BUSINESS; cheap for imm. sale. 6310 Cottage Grove-av. Phone Hyde Park 4586.

BAKERY—LOOP, GD. BUS., OWNER ill; worth $5,000; will sac., $2,800, half cash. Inquire 408 S. Clark-st., Wab. 1630.

BEST—FOR SALE, 1918 RANDOLPH MARket. Barg. Merrimac 4921 or Jun. 7310.

BOOMING HOUSE—67 ROOMS. Including building, ground and furniture; a corner cash proposition. 5640 Kenmore-av. Many of the rooms have hot and cold water. Price for all $65,000 on terms of $10,000 cash and balance $500 per month. Co-operation of brokers invited.
WATSON BOND & MORTGAGE CO.,
5924 Irving Park-blvd. Pen. 5900.

BMG. HSE.—27 RMS., NR. DEARBORN and Division-st. gd. lease; only $1,000 req. CORCORAN, 800 N. Clark. Sup. 2751.

BOOMING HOUSES—2, 15 RM. STM., RUN wt. rent $125. Also 22 rm. stm., rent $215; bargain. 959 Altgeld-st. Div. 4370.

BOOMING HOUSE—FOR SALE—BARGAIN if taken at once. 1408 Jackson.

BMG. HSE.—27 RMS., FREE STEAM HT., bar.; reas. for selling. 3044 W. Madison.

BOOMING FLAT—10 RMS., ALL RENTED; stm. ht. 2151 Sheffield-av. Lin. 4014.

BOOMING HOUSE—7 RMS., FURN.; RENT $65 mo. 2d flr. 1 Hazelwood-pl.

BMG. HSE.—16 RMS.; RENT REAS.; GD. lease; outsd. rms.; barg. 2135 Warren-av.

SANDWICH SHOP — 504 W. GARFIELDblvd.; does business all year around.

SHOE REPAIR SHOP

and store. Owing to death we must dispose of immediately. Only shop in town; up to date equipment. Rent $75, with light and heat and 5 yr lease. No dealers. 5254 W. Madison-st.

SHOE REPAIRING SHOP—1ST CLASS. 3205 W. 38th-st.

TAILORING AND CLEANING STORE—LIV. rms., very cheap. 2100 E. 73d-st.

TEAROOM — UP TOWN; WITH FURN. rms.; well equip.; partners disagree; very reas. Address B P 144, Tribune.

THEATER—300 SEAT; LONG LEASE; A1 equipment; 6336 S. Halsted; at once. Call eves., 7 to 11, 652 E. 63d-st.

VARIETY STORE — VERY REASONABLE for quick cash sale; good location. 2435 Diversey.

NEW HOTEL,

completely furnished, on paying basis. 115 rooms each with bath. Tearoom in connection. Oak Park. Ideally situated. Perfect transp. facilities. See Mr. Wehman, CYRIL E. COOK, 5132 W. Madison. Aus. 5656.

AN ESTAB. CONCERN HAS MECHANICAL display concessions for sale. For information phone Prospect 1842.

BUSINESS CHANCES WANTED.

IF YOU HAVE A LIGHT MANUFACTURing business which will stand rigid investigation and you need money for expansion, I will furnish it in return for partnership or stock. Address B O 295, Tribune.

BMG. HSE. WTD.—2 R. HSKPG. APTS.; GD. loc.; will sell 100%. Aus. 5686.

WANTED—FRUIT STORE; MUST BE GOOD location. R. Hahnewald, 1736 Wilmot-av.

BUSINESS SERVICE.

WE DEVELOP YOUR PRODUCTS AND analyze any and all matter. Von Winkler Laboratories, 22 N. Kinzie. Sun. 3483.

PATENTS PROCURED; LOW RATES; TERMS; booklet free; practical inventions financed or marketed. SANDERS, 538 S. Clark-st.

CLOTHING, FURS, ETC.

SLIGHTLY USED HIGH GRADE CUSTOM tailored suits, top coat, o'coats, $7.50 up. Dresses, $3.50 up. Fall and winter coats, $7.50 up. FUR COATS, Muskrat, $50; seal, $50; caracul, $60, $75, $95; weasel, mink trim, $125; genuine Siberian squirrel, $275. Open evenings. GORDON, 3954 Cottage Grove-av.

ALMOST NEW WEASEL COAT, $95; CARacul, $90; leopard, $150; raccoon, $75. Old furs exchange. 2d flr. Sun. $375. EXCHANGE SHOP, 3960 DREXEL BLVD.

OUT OF PAWN—1,000 TOP COATS, OVERcoats, suits and fur coats, $5 up. Uncle Max's Loan Bank, 35 N. Clark. Del. 8272.

FUR COATS REMODELED, $60; GLAZED, cleaned, relined, $20. Blumenfield's Fur Shop, 204 State-Lake Bldg. Dearborn 1253.

A FEW SAMPLE FUR COATS, LINING slightly soiled; bargain; below $100. C. Williams, dealer, 3824 Jackson. V. B. 8925.

MINK COAT FOR SALE—FINE COND.; newly relined. Kenwood 4300, Apt. 614.

MEN'S COAT, TOP COAT AND OVERCOAT, $12. Banning, 4934 N. Lester-av.

FACTORY SAMPLE FUR COATS—Must be sold. Knapp Fur Co., 4025 Madison.

RADIOS AND SUPPLIES.

FOR SALE—7 TUBE ALL ELEC. CONSOLE radio. Very reasonable. 6921 Crandon-av. Plaza 3435.

PHILCO SERVICE IN YOUR HOME. $1. Excel Radio Store, Austin 6000.

7 TUBE, ALL EL

AUTOMOBILE LOANS.

CASH
0 Minutes—No Delay.
IVE AS YOU PAY.
o and Truck Loans.
50 TO $10,000
ential. No Indorsers
YEARS AT SAME
LOCATION.
NTER-HIRSCH
2 S. Michigan-av.
NE CALUMET 4588.

A. B. C.
mmunity Service
test plan ever known for
oney on your car.
AUTO LOANS.
YMENTS REDUCED.
TES REFINANCED.
an authorized real estate
neighborhood who can arrange
you at
TANDARD RATES.
ll particulars phone us at
Randolph 7992
No Endorsers Required.
obile Bonding Co., Inc.
1205 W. MONROE-ST.

ONEY LOANED
ON YOUR CAR.
TES REFINANCED.
YMENTS REDUCED.
DRIVE AS YOU PAY.
arfield Motor Co.
Cor. 55th and Wabash.
15 S. HALSTED-ST.
ENGLEWOOD 0027-0028.

SH ADVANCED
IN 15 MINUTES.
TOS AND TRUCKS
refinance notes of other companies
your present payments.
R CAR FINANCE CO.,
S. Michigan. Cal. 7378.
W. 63d-st. Hem. 0736.
S. Michigan. Pul. 8298.

AUTO LOANS
DOWNTOWN.
Michigan-av. Calumet 1806.
NORTH SHORE.
won-av. Rogers Park 9000.
SOUTH SHORE.
ny Island-av. Dorchester 6220.
TO BANKERS SINCE 1912.
EWIS E. BOWER
OWEST RATES
your advantage to see us first.
your car, or we refinance and re-
ent finance. Quick, confidential,
service. If driving, park in our
franklin-st.
t Lakes Finance Corp.
Adams-st. Randolph 6053.
ce. 2325 Broadway, Sheridan 3195.

LOANS
by
P-H-O-N-E.
hone call will bring our repre-
tive to your home or office
arrange terms, if necessary.
Call State 1919.
AR OWNERS FINANCE CO.,
Dearborn-st. Room 708.

a Bonded Warehouse
Borrow Money on Your Car.
Y NO INTEREST.
Your Car. Pay Storage only.
W. MADISON-ST. ROOM 300.
STORAGE CO. MONROE 0340.
house, 4200 W. West 00. Garden-st.

AUTO LOANS
W RATES—QUICK SERVICE.
WE REFINANCE ALSO.
V. Morse Finance
MICHIGAN. CALUMET 1504-5.
LOANS—PAYMENTS REDUCED.
onal service which can be arranged
own home or office.
AL CONTRACT PURCHASE CORP.
Jun. 8967. Open evenings.

SEE US FIRST.
uto Loans and Refinancing.
LIND BROTHERS.
eridan-rd. Longb. 9878. Open eve.

LOANS. REFINANCING. LOW
Buick, Cadillac, Packard, Lincoln, Nash,
ile Fin. Co., 4052 W. Madison.
REFINANCING.
ROY SPENCER.
705. 105 W. Monroe-st.
INANCE AND MORTGAGE CO.—10
service: lowest rates; confidential.
220. 185 N. Clark. Dearborn 4560.

LOANS—LOWEST RATES.
evenings. Phone Van Buren 3201.
2810 W. Madison-st.

LEGAL RATES.
NATIONAL FINANCE CO.
Clark-st., Rm. 606. Central 5534.

6% AUTO AND FORD LOANS
$25 to $100; only $3 monthly.
Ramine, 766 W. Jackson. Mon. 1981.

E PARTY WILL LOAN MONEY ON
best rates in city. 1519 E. 60th-st.

UTOMOBILES WANTED.
OU A CAR TO SELL? WE WILL
e cash or sell for you on a 5%
Reliable. Bank references
d insurance protection while car is
session. Exchange Auto Sales Co.,
Cicero Grove-av.

ONEY IN 5 MINUTES.
ATLAS MOTORS, INC.
ttage Grove-av. Dorchester 9254.
pay more than blue book value
will sell on 5% commission.
150 CARS.
DE CASH. WILL PAY MORE
THAN BOOK VALUE.
ERNATIONAL MOTOR SALES,
MICHIGAN-AV. VIC. 7748.

nted—100 Automobiles.
akes, all models; bring car; take
sh. Open eves. till 10 and Sunday.
W. Madison-st. Tri. 9000.

ls, Chevrolets Wanted.
GHEST CASH PRICES PAID.
your touring, coupe, sedans.
nday. 724 Milwaukee. Monroe 2500.
T PRICES PAID FOR WRECKED
obiles. Tripp Repairing Company.
Cicero-av.

OU SELL YOUR CAR? SEE STONE.
cash. Open evenings and Sundays.
ring Park-blvd. Keystone 5552.

Want to SAVE AUTOS; BRING CARS
sh. 6811 S. Halsted. West 2787.
D—OLD AND WRECKED CARS FOR
3360 Orden-av. Rockwell 4181.
LL 250 CARS. AUTOS FOR CASH.
Milwaukee, at Crawford. Pen. 4276.
D—USED CARS FOR SPOT CASH.
rick. 6555 Cottage Grove. Mid. 4300.

TO CREDITS FOR SALE.
OLET CREDIT OF $275. WILL
e for $200. Call at 3225 Sel-
. Criterion Theater. Manager.
$30 ON NEW CHEVROLET COUPE
sell my $100 credit for $70 cash. Call
5302 Lake Park-av.
TUDEBAKER CREDIT ON ANY MAKE
Mr. Rosendahl. Lake View 8100.
1908 IRVING PARK-BLVD.

EWRITERS AND SUPPLIES.
PORTABLE, REMINGTON NOISE-
Underwood Smith, Royal like new;
$12 ea. We buy, rent, repair. 2146
-av. Jun. 8967. Open eves.
TYPEWRITERS—ALL MAKES
rent 3 mos., $7.50 up. Reborn Co.
Exch., 111 N. Dearborn. Cen. 0404.
TON UNDERWOOD, ROYAL AND
$1-$25 a mo. 1 yr. 543 Madison.

LEASEHOLDS.
S, 3 BATHS, WELL FURN.; ROOMS
$2,500; immense savings;
good income. 3322 Michigan-av.
Calumet 2614.
ELL FURN. AND SUBLEASE 8 R.
Belmont. Hyde Park 6938.
6 RM., WITH LSE., PART CASH
nt $35. Brunswick 5506.
UR HSE. FOR $75; 3 YR. LSE.
$350. 2049 Lincoln-av. Div. 2180.

NTS—PATENT ATTORNEYS.
ATENT FOR SALE
r hand bag; shapes, sample; quick.
outright or royalty. Write Owner,
lanaise, Montreal, Canada.
PATENTS. COPYRIGHTS.
E. STEVENS & CO., Washington.
tab. 1864. Main office Washington.

STOVES.
G AND GAS STOVES, FACTORY
selling; limited time.
ckingham 5068.
COMBINATION STOVE AT COST.
Lake View 2061.

AUTOMOBILES—GASOLINE.

SPAULDING FINANCE CO
$107-09 N. CLARK-ST.
ffers the following late model re-
ed cars at figures worth your
ideration.
'28 Mst. 6, 7 p. sed.; pr. new, $1,985
'28 Mst. 6, 7 p. sed., 2,538 mi. 1,475
'28 Mst. 6, 5 p. sed., 3,518 mi. 985
'28 Mst. 6 Cy. Club, cpe., equ. 885
'28 Mst. 6 brougham, 9,007 mi. 685
'28 Mst. 6, 7 p. sed., new tires. 1,285
'28 Mst. 214, 7 p. sed., with more. 1,385
'28 Mst. 6 roadster, rumble seat. 885
'28 Mst. 6 7-p. limo. 5 p. sed. 5,268 mi. 885
'28 Mst. 6 5 p. sed., reas. at. 885
'28 Mst. 6 5 p. sed., 3,007 mi. 1,075
'28 Mst. 6 5 pass. 4-dr. sed. 785
'28 Mst. 6 IC bbl. 5 pass. brghm. 785
'28 Mst. 6 IC bbl. 5 p. sed. 1,095
'28 Mst. 6 5 p. sed., 5 pass. 1,275
'28 Mst. 6 Adv. 5 p. 4-dr. sed. 785
'28 Mst. 6 Adv. 5 p. 4-dr. sed., rt. buy 785
'28 Mst. 6 luxe 5 p. landau sed. 1,075
'27 Mod. 80 de luxe cpe., new tires. 985
'27 Mst. 6 pass. 2-dr. sed.; A1. 775
'27 Mst. 6 pass. cpe., comp. rbit. 385
'27 Mst. 4 pass. cpe.; perf. 100
'27 Mst. 4 pass. cpe. 100
'26 Mst. 6 pass. worth more. 100
'24 Big 6, 7 pass. tour. 95
'24 Mst. 4 pass. cpe. 65
'24 Mst. 6 mod. light del. truck. 85

All the above cars in perfect condi-
and guaranteed. Only a few
of dependability and good
as well as convenient service by
directly with the finance com-

2 to 18 Months to Pay
CAR TAKEN AS PART PAYMENT.
LING FINANCE CO., 5107 N. Clark.
Sunnyside 1616-3697-625.
ens till 10 p. m. Sun. till 6 p. m.

REO REO
Sed. 1928 Coach. Used few
ths, can't tell from new; fully
big savings. $238 Down
1928 Sedan, 5 Pass. Motor over-
new paint and tires; will sell with
Very special. $280 Down
Coupe, 63 Custom Built Coupe. Excep-
clean and sweet running paint like
brakes, etc. Special. $360 Down
Sedan 7 Pass. Sedan. Paint like new;
balloons, 4 wheel brakes; excellent tires
motor. $274 Down
Flying Cloud, '28 Sport Coupe. Used
thousand miles; practically as good as
throughout. $340 Down
Sedan 6 1926 Sedan. Extras galore.
lights special; perf. paint and mechani-
condition; real buy. $240 Down
Sedan 1925 Roadster. Rumble seat; motor
like; new paint; good tires; elegant
job for the money. $160 Down
Michigan-av. Michigan 2000.
Broadway. Longbeach 1200.
Milwaukee-av. Albany 6050.
Trade. Open Eves. and Sunday.
BUTLER MOTORS, INC.

MARMON
CHRYSLER 1927 ROADSTER. This late
is available at a very low figure. Every-
about it is in excellent order; fully
coat with many extras, and should
opportunity to anyone who takes the
to look it over. $550.
MARMON CUSTOM STYLE SEDAN. Has
little service and traded by the
owner, who gave it superlative care.
is exactly like new; motor runs better
excellent, and tires very good. Cost
to build $4,300; our price $450.
MARMON STRAIGHT 8 SEDAN. Do not
this car as you read this. This is
model that was delivered at our own
many special features. Used less than
miles. Original finish just like new.
tires just installed. New car guarantee
only $1,100.

Sed. touring; Cont. engine. $150
25 sedan; like new; Cont. engine. 325
'25 coach; Al condition. 150
sedan sport, 1922; A1 shape. 150
'24 coach; 4 wheel brakes. 250

YOUR CAR TAKEN IN TRADE.
CHICAGO MOTOR CAR CO.,
Open Evenings and Sundays.
Calumet 6070.

Clearance Sale
OF
GOLD SEAL
REBUILT CARS.
These cars are all rebuilt
and refinished in duco; all
have latest new colors.
All Gold Seals carry our
regular new car guarantee.

Oakland coach. $625
Buick 6-65 brougham. 795
Chrysler 70 coach. 625
Nash Ajax brougham. 595
Ford Fordor sedan. 295
Ford touring car. 125
Oakland coupe. 495
Buick 6-65 sedan. 695

Garfield Motor Sales Co.,
4 E. 35TH-ST. CORNER WABASH.
ENGLEWOOD 0027-0028.

DODGE SEDAN, '28. DRIV. 2,100 mi. $1,775
Buick Mst. 6, 5 pass. sed., 4,500 mi. 1,975
Buick Convertible Coupe. 775
Hupp Series R Coupe, 4 dr. sed., 31,000 mi. 375
Buick Single 6 4 pass. Coupe. 875
Buick Imperial Landau. 850
Buick 6 pass. Sedan. 1926. 685
Buick Roadster. 1925 equipped. 385
Chrysler Commander. Driven 2,300 mi. 1,350
Buick Brougham, driven 1,600 miles. 950
Buick 6 pass. Sedan. 525
Buick Single 6 4 pass. Coupe. 575
Buick Sedan, like new. 575
Buick a real buy. 295
Buick Coach. a real buy. 225
Oakland Coach. 1926. 485
Oakland Stand. Coach. 495
Buick Roadster. Master 6, 4 wh. b. 265
Buick Tudor Sedan. 1927. 195
Buick 1927. 165
Buick Special Coach. 295
Buick Standard Sedan. 575
Buick Sedan, wonderful cond. 575
Willys-Knight 66-A Sed., like new. 375
Jewett Flat Sedan. 75
Buick Master 1927. 145
Essex Coach. 95
Chevrolet Coupe. 95
Chevrolet Coupe—Repossessed Cars.
Cars from $25 to $1,200. Always
Buick 1928 Sedan, 7 pass. 2,000 mi. $825
Buick 1928 Sport Sedan. 775
Buick 1928 Sport Coupe. 675
Buick 1928 Coupe. 625
Buick 1928 Sedan. 575
Buick 1928 Sedan. 525
Buick 1928 Sedan. 475
Buick 1928 Sedan. 425
Buick 1928 Sedan. 375
Buick 1928 Sedan. 325
Buick 1928 Sedan. 275
Buick 1928 Sedan. 225
Buick 1928 Sedan. 175
Buick 1928 Sedan. 125
Buick 1928 Sedan. 75
Buick 1928 Sedan. 25
Buick 1928 Sedan. 1
Buick 1928 Sedan. 1
Buick 1928 Sedan. 1

Chicago Daily Tribune.
THE WORLDS GREATEST NEWSPAPER
SATURDAY, OCTOBER 6, 1928

Hoover Leaves Washington for Invasion of Solid South—Yankees Again Win from Cardinals, 9 to 3

[Witzel Photo.]
ACTOR IS KILLED. George Beban dies in Los Angeles after fall from horse. *(Story on page 3.)*

[Associated Press Photo.]
REPUBLICAN PRESIDENTIAL NOMINEE TO INVADE SOLID SOUTH TODAY. Elk avenue, the principal street of Elizabethton, Tenn., in gala attire in preparation for the arrival of Herbert Hoover. A parade for the candidate will march down this street. *(Story on page 1.)*

[P. & A. Photo: Transmitted by Telephone.]
GEHRIG SCORES HOME RUN OFF ALEXANDER IN FIRST INNING OF YESTERDAY'S GAME WITH THE CARDINALS. Babe Ruth, who had scored just ahead of him, shaking hands with Gehrig as the Yankee first baseman crossed the plate. Durst also scored on Gehrig's homer, giving the Yanks a three run lead. The final score was: Yanks, 9; Cardinals, 3. *(Story on page 23.)*

HOUSE BLOWN TO PIECES BY EXPLOSION OF MYSTERIOUS ORIGIN. Crowd gathered around the ruins of the home of Harvey Zuckerman at 3601 Bernard street, which was destroyed by blast. Nobody was home when the accident occurred.
[TRIBUNE Photo.] *(Story on page 1.)*

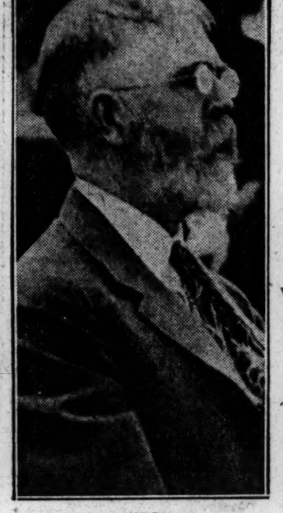

[TRIBUNE Photo.]
GIVEN HIGH POST. William McAndrew, ousted Chicago superintendent of schools, honored by educators. *(Story on page 20.)*

[Pacific and Atlantic Photo.]
CHARGED WITH KENOSHA STRIKE TERRORISM. Left to right: Lawrence Schilling, who confessed; John Bucko and Carl Haubrich, who were accused by him of being accomplices. *(Story on page 7.)*

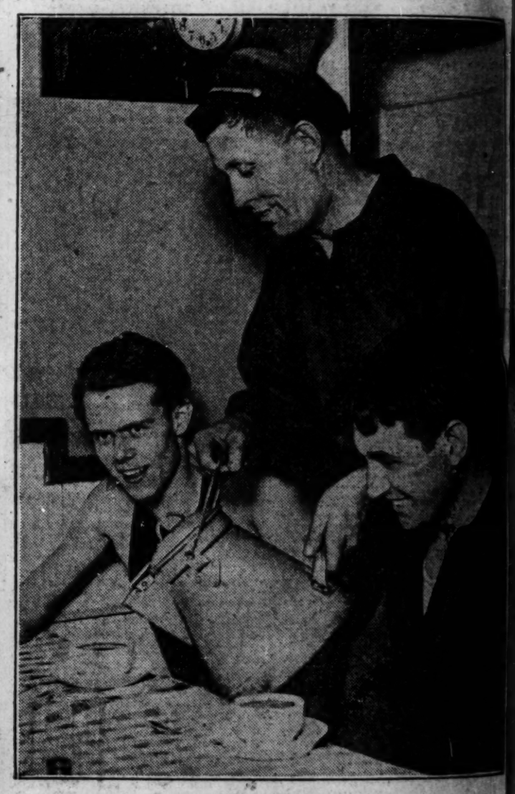

[TRIBUNE Photo.]
TWO ARE RESCUED FROM LAKE AFTER BOAT CAPSIZES. George Willoughby (left) and Bill Holbien (right) being given warm coffee by Capt. J. O. Anderson, their rescuer. *(Story on page 8.)*

[TRIBUNE Photo.]
BACK WITH PRIZE. Henry Field examining necklace 35,000 years old found in France. *(Story on page 20.)*

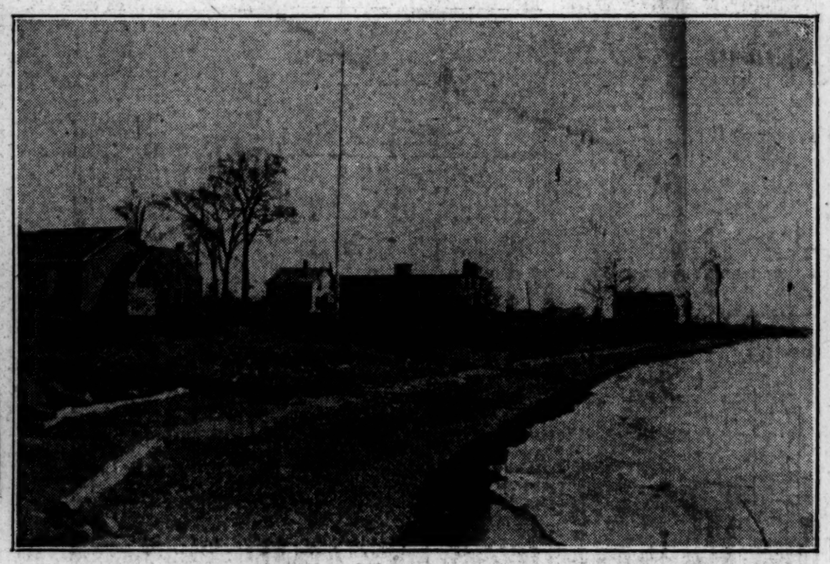

WHERE CANADA PLANS TO PUT LIQUOR STORE AT OHIO'S DOOR. West dock at Pelee island, four miles from the Ohio Lake Erie shore and only 12 miles from Sandusky, where a dispensary for the legal sale of liquor is to be established. *(Story on page 1.)*

CHICAGO MERCHANT'S PLANE CRASHES IN FOG. Mrs. Marian Logan, stylist of Mandel Brothers (left), and Leon Mandel in front of plane that fell at Marksboro, N. Y. Neither was hurt, but their pilot was slightly injured. *(Story on page 5.)*

[TRIBUNE Photo.]
CATCH FAKE ARTIST WHO TIED MODEL TO STAKE. Mrs. Margaret Smith, who was victim four months ago, identifies North Chicago gardener when he attempts repeat trick. *(Story on page 1.)*

MORRIS ELLER WINS PLACE ON REPUBLICAN COUNTY TICKET. Left to right: Robert M. Sweitzer, county clerk; C. J. Harrington, representing Eller; Morris Eller, Ignatz Spitz, representing Eugene Nusser; Nusser, C. N. Goodnow, representing Coroner Oscar Wolff. Eller, Nusser, and Wolff received certificates of nomination.
[TRIBUNE Photo.] *(Story on page 3.)*

COURT FORCES CROWE TO RETURN RECORDS OF CHECKER CAB COMPANY. Left to right: Robert E. McLaughlin, president; Max Raifman and Harry I. Gordon, vice president of Checker company, with records recovered from state's attorney's office.
[TRIBUNE Photo.] *(Story on page 2.)*